Follow the Nationals on their tour of the West by reading Shirley Povich's Daily accounts in The Post.

The W:- Radi...gton Post

...SY anything over 100 in ... way of a studio audience ...stitutes a mob. ...mber of people who came ... other night to see Arthur ... play records for an hour ...en estimated conservatively ...'s two mobs. ... all available

NO. 21,155 — ENTERED AS SECOND CLASS MATTER. POSTOFFICE, WASHINGTON, D. C. — WASH... — MAY 18, 1934 — THREE CENTS

COPYRIGHT, 1934, BY THE WASHINGTON POST PUBLISHING CO.

Fair and warmer.

Market Bill Conference Opens With Tension High

Senate and House Far Apart on Control of Exchanges.

Glass Slight Adds Fuel to Disputes

Pecora, Corcoran, Cohen Sit In as Advisers to Reconcile Blocs.

(Associated Press.)

In an atmosphere of tension, produced by three days of charges, countercharges and personal attacks, Senate and House conferees met yesterday to seek reconciliation of controversial differences between the stock exchange control bills passed by the two chambers.

Tugging the conferees in one direction was a public avowal by President Roosevelt of preference for House provisions vesting administration and control in the Federal Trade Commission.

Pulling them in the other was the decision of the Senate members to hold out until the Senate instructs them to the contrary for a specially created commission, a decision reached as a result of the exclusion of Senator Glass (Democrat), Virginia, author of an amendment to that effect, from the Conference Committee.

Glass charged Chairman Fletcher of the Senate Banking Committee, who named the conferees, with a personal affront in not including him, and asserted it was part of an effort to throw this, and other amendments approved by the Senate at his urging, out of the bill.

Two Senators Resign.

He resigned from the Banking Committee, but his resignation was not accepted. Senators Barkley (Democrat), Kentucky, and Byrnes (Democrat), South Carolina, who were chosen by Fletcher, offered to withdraw in his favor, but Glass rejected their proposal. After the President made his views known yesterday, Barkley resigned from the conference committee, but, again, the resignation was not accepted.

The situation left Barkley and Byrnes torn between their loyalty to the Administration and their high personal regard and warm friendship with Glass. Before they yield, the question of who shall administer the bill will be brought back to the Senate with a request for new instructions. Then, the leaders expect, the Administration's following will vote for the trade commission, and the controversy will be settled.

Other Points in Air.

In addition to this dispute, several other unsettled points confronted the conferees. These were:

The House clause stating an advisory opinion that normal minimum requirements should be 45 per cent of current market value. This also has the approval of the President. The Senate bill contained no such stipulation.

The House section giving author-

Continued on Page 2, Column 4.

Somers Demands Work, or He Will Quit House Group

Andy Somers, wisecracking chairman of the House Coinage Committee, will resign his chairmanship if he isn't given more work to do, he threatened last night.

And he says he means it. He thinks more important functions should be assigned to his committee—matters affecting public utilities, for instance.

"There are 20 committees in the House, and about six of them do all of the work," said Somers. "It isn't right. Now that silver agreement has been reached, there isn't anything left for my committee to do."

The Coinage Committee handled one important measure early in the session—the President's gold revaluation bill. Somers recently attracted notice when he jokingly suggested uniforms for Congressmen, "because people have some respect for uniforms."

Lindberghs Arrive At Newark Airport

Newark, N. J., May 17 (AP).—Col. and Mrs. Charles A. Lindbergh landed at Newark Airport tonight at 6:20 o'clock after a flight from St. Louis. They flew in a monoplane coupe.

They left the field in an automobile.

Trujillo Is Reelected Dominican President

Santo Domingo, May 17 (AP).—Generalissimo Rafel L. Trujillo was reelected president of the Dominican Republic in yesterday's balloting, according to returns received today.

The general election also named 83 members of an assembly to revise the national constitution.

Sistie and Buzzie Meet a Clown

Post Staff Photo.

A circus is a circus to youngsters, whether they live in the White House or not, and Sistie and Buzzie Dall got a new thrill yesterday, even though they are the President's grandchildren and pretty well inured to thrills. Sistie, on the left, and Buzzie, with their mother, Mrs. Anna Dall, in between, and a clown in the background.

Powers Urge Chaco Arms Halt on U. S.

League Leaders Propose Embargo to Smother Border Strife.

Geneva, May 17 (AP).—Led by Great Britain, seven nations today lined up in a movement to end the Chaco war by an embargo on arms and ammunition and called upon the rest of the world—particularly the United States and other American republics—to join them.

Support of the British project to shut off war supplies from Bolivia and Paraguay by the United States was regarded here as essential to an effective embargo, and interest centered in the attitude of Washington.

Hugh R. Wilson, American Minister and observer at the League of Nations Council, where the proposal was made, promised to ask for instructions.

Capt. Anthony Eden, British lord of the privy seal, brought the issue before the council, with a proposal that 17 nations be asked to cooperate.

Project Postponed.

After hearing Capt. Eden's plea and the enthusiastic support promised by delegates from France, Italy, Spain, Argentina, Australia and Czechoslovakia, the league postponed the matter to a later session "to be convoked as soon as possible."

Since no voice was raised in opposition to the British proposal, it was expected that the council will approve it and begin its inquiries among exporting nations shortly.

"I express the hope that the council now will feel able to send telegrams at once to the governments whose cooperation is necessary," said Capt. Eden. "There are some 17 of them."

"The time now has come," said France's foreign minister, Louis Barthou, "to show that the league is not merely a place where abstract resolutions are passed and not followed by effective action,

Continued on Page 3, Column 6.

Japan's Import Protest Fails to Move England

London, May 17 (AP).—Great Britain today received the formal protest of Japan against the import quotas imposed on her goods, but showed no sign of relenting.

Tsuneo Matsudaira, Japanese Ambassador, presented the protest to Walter Runciman, president of the board of trade, but offered no suggestions for a compromise of the trade conflict.

Catholics Get Kulage Millions.

St. Louis, May 17 (AP).—Catholic organizations will receive the bulk of the estate of Mrs. Theresa Kulage, a papal countess, who died last Saturday at the age of 72. The will, filed for probate today, left about $1,900,000 to Catholic organizations.

White House To Put Spur On Congress

Five Messages Planned to Hasten Action on Desired Bills.

By Leon Dure, Jr.

The White House yesterday projected five Presidential messages to Congress within the fortnight, constituting a final wind-up of legislation President Roosevelt wants at this session.

In an attempt to expedite action and enable an adjournment during the early part of June, the President will send up in rapid succession messages on munitions, silver, war debts, social legislation and taxes on coconut oils.

Lacking the authority with which to make this Nation a party to any arms embargo against the Chaco warfare, as proposed to the League Council meeting in Geneva yesterday, the President is expected to ask such power by passage of a resolution now in Congress.

He also will recommend that silver, by a mandatory declaration of policy, be added to the metallic monetary reserve until it reaches a 25-75 ratio with gold. This message, which also will ask for permissive nationalization of domestic stocks, is expected today or in the early future.

Report on War Debts.

The President will report on the troubled war-debt situation, which becomes acute June 15, when the next installment on the debts falls due. In this connection, Britain's ambassador, Sir Ronald Lindsay, was closeted for an hour with the President yesterday, but left the White House with a shrug and a mere remark, "It's your privilege to guess."

Another message will propose that Congress create a joint committee to study the whole field of unemployment insurance, old-age pensions and possibly a short work-week. The inquiry, termed by Speaker Rainey, a "tremendous undertaking," presumably would form the basis for social legislation at the next session.

Mr. Roosevelt also will ask Congress to reconsider its taxes on Philippine oils, considered obnoxious by the White House despite the President's approval of the new revenue bill. The President feels the taxes unfair to the islands in view of the pending proposal for independence in ten years.

While Capt. Anthony Eden, British lord privy seal, was urging the League Council to ask the 17 Nations which manufacture arms to

Continued on Page 3, Column 4.

Raquel Torres, Ames Return.

Los Angeles, May 17 (AP).—Raquel Torres, actress, and Stephen Ames, New York broker, whom she married in Los Angeles four weeks ago, came back from Honolulu today to continue their honeymoon in Hollywood.

Ford Calls on Samuel Insull During Fair Inspection Trip

Chicago, May 17 (AP).—What Henry Ford said to Samuel Insull when the pair met in Insull's hospital room was the topic of table talk today.

That the multimillionaire automobile maker called on the former multimillionaire utilities magnate as the last errand of Ford's day at A Century of Progress Exposition Tuesday became an open secret today.

No one who knew would admit it, but several who knew told, refusing to be drawn into it personally.

The Detroit manufacturer motored down to the Rosenwald Industrial Museum in Jackson Park after inspecting his vast exhibition building under construction at the World's Fair. Driving back to his special car with Rufus C. Dawes, exposition president, he mentioned he would like to drop off at St. Luke's Hospital and "say hello to Sam Insull."

Whatever the conversation of these two headliners, they had much in common to retrieve from bygone years for the chat. The growth of the Ford and Insull fortunes had been parallel in the opening decades of this century.

And there has been talk that their relations with Wall street had enhanced the Ford-Insull friendship. Ford engaged in a tilt with New York bankers in the post-war period and emerged determined to do his own financing independent of Wall street. Insull's final precipitate rush into receiverships followed the refusal of New York bankers to extend further credit, and charges have been made here that bankers were influential in picking the receivers.

...Robles Captives Face Mob Menace

'Lynch Them!' Shout of 1,000 Grim Men at Tucson Jail.

Prisoners to Face June; Sheriff Ready to Repeal Attack.

Tucson, Ariz., May 17 (U.P.).—Shouting "string them up and drag them through the streets," a mob of more than 1,000 angered men gathered about the jail where two men were questioned today in connection with the kidnaping and imprisonment in a "living grave" of June Robles.

As the 6-year-old victim prepared to face the men for possible identification, authorities said danger of a lynching would be acute should June point them out as her kidnapers.

The crowd started to form when news leaked out that three men were held in connection with the case.

One of these men later was released.

Mob Sentiment Grows.

Although no disorder has yet developed, an undercurrent of growing mob sentiment was evident.

At intervals angry shouts came from the crowd.

"String the kidnapers up with the chain they used to tie June," one fiery Mexican rancher shouted.

"Nothing could be too easy on such men."

"Let's tar and feather them."

"String them up and drag their bodies through the streets."

Steely eyed cowboys and silent Mexicans wearing high-heeled boots and ten gallon hats, circulated quietly among the crowd, carefully choosing men to whom they confided their plans.

"We will get the kidnapers once they have been identified definitely with the crime," one of them said.

Some of those voicing such sentiments were civic leaders who have been connected with the case since June was kidnaped on her way home from school April 25.

The victim, heiress to a Tucson cattle fortune, was found alive 19 days later chained to a corrugated iron cage partly buried in the desert nine miles east of here. The torture to which she was subjected served to inflame the city even more than during the days of her disappearance.

Women discussed June's ordeal.

Child Vastly Changed.

"Before she disappeared she was such a nice little girl, always with a smile and cheery greeting," one said. "Since she has come home she seems to be in a daze and doesn't recognize persons she has known all her life. What she must have gone through to change her like that."

Sheriff John Belton reminded questioners that the Pima County Jail was "strong enough to hold Dillinger and his gang," and that the building was considered impregnable. Sheriff Belton and Police Chief C. A. Wollard rounded up the Dillinger gang here last January and sent the criminals back to the Midwest, where Dillinger escaped.

One of the men in custody is being held incommunicado. Both prisoners will be viewed later by June.

"We have several other very likely suspects we expected to pick up for questioning," Chief Willard said. "I believe we are close to a solution and that from now on it is a matter of careful elimination of suspects and a simmering down of clews."

Willard intimated a number of clews were gained from the desert "hideaway" found near the place of June's imprisonment and which was believed used by her abductors.

June probably will be able to return to school Monday. Her father, Fernando Robles, has promised to take her to southern California for a vacation when school closes two weeks hence.

The girl revealed that she whiled away the long hours of her captivity by twisting cellophane cookie wrappers into the form of dolls.

It was learned a Hollywood film producer has come here with an offer of $100,000 to get permission to feature June in a picture dealing with kidnaping.

Astor 'Covers Up' For Roosevelt on Fishing Trip Luck

The Senate Mail Contract Investigating Committee yesterday failed in an effort to learn whether President Roosevelt had any luck on his fishing expedition recently.

Vincent Astor, who was the President's host on the yacht Nourmahal, appeared before the committee as a witness in connection with ocean mail contracts.

"What luck did the President have?" asked Senator Wallace H. White (Republican), Maine, in the best manner of a Republican Senator attempting to get to the bottom of things.

"On that subject, I must remain noncommittal," Astor replied. "Besides, I am under oath. If you want me to talk about fishing you'll have to unswear me."

Striking Teachers, 300 Backers Close Schools

Scranton, Pa., May 17 (AP).—Striking teachers and a crowd of 300 townfolk forced the closing of the Old Forge Borough Schools today.

More than 100 teachers decided to picket the schools, after deserting their classrooms yesterday in protest against the suspension of a principal who called the directors "stubborn bullheads."

Two More Tuberculosis Serum Patients Asked

Denver, May 17 (AP).—Two more subjects for experimentation with a serum which he hopes will prevent tuberculosis were requested of Gov. Ed C. Johnson today by Dr. H. J. Corper, who is making the tests now on two convict volunteers from the State prison.

Dr. Corper, who, with associates at the National Jewish Hospital, developed the innoculant, declared he wished to expand the experiments to two more patients in the latter part of July or early in August.

Borah Assails Powers Shifted to President In Pending Tariff Bill

District Bills Snagged By House Filibuster

Blanton Blocks Action on Pension Measure After "District Day" Is Spent on Administration Maneuvers; 24 Proposals Face Death.

National legislation, a one-man filibuster and parliamentary tactics to block three anti-Administration bills yesterday played havoc with what probably was the last regular District day of this Congressional session. As a result, 24 District bills were indefinitely delayed.

Although the day was scheduled for District legislation only, Majority Leader Byrns agreed to House consideration of an appropriation bill to enforce the cattle and cotton processing tax laws. When the District calendar finally was reached, Representative Blanton (Democrat), of Texas, raised a point of no quorum and forced the House to adjourn. The majority party joyfully voted "Aye" because of a previously conceived plan to block the signing of petitions to force action on the McLeod bank bill, the Frazier-Lempke mortgage bill and the Connery 30-hour week bill.

Majority Leader Byrns permitted the Appropriations Committee to present the beef and cotton processing tax appropriations bill immediately after the House convened.

He explained that leaders had assured him the bill would not consume more than 15 minutes of the District's time. Instead it occupied two and a half hours.

Foreseeing this eventuality and warned that two members of the House had agreed to consume as much time as possible on the processing bill in order to prevent a vote on the District old-age pension bill, Representative Black (Democrta), of New York, made an unsuccessful effort to limit debate on the appropriations measure at the outset.

He was shouted down, however, by Blanton and Representative Taber, of New York, ranking Republican member of the Appropriations Committee.

At 2:35 p. m., the processing bill having been disposed of, Representative Palmisano (Democrat), of Maryland, acting chairman of the House District Committee, moved that the House resolve itself into a committee of the whole to consider

Continued on Page 2, Column 4.

Cass Gilbert, Architect, Dies Abroad

Father of Skyscraper Did Noted Work in U. S.

Brockenhurst, England, May 17 (AP).—Cass Gilbert, the celebrated American architect, died unexpectedly here today of a heart attack. He was 74 years old.

He died in a hotel room at 9:45 p. m. His wife and daughter were at the bedside.

The architect came here from London a week ago. He and his family were planning to sail for the United States on Saturday, hotel officials said.

Cass Gilbert was the father of the modern skyscraper.

As early as 1899 he was considered as among the best of American architects. In that year his design for the New York Customs House was accepted after some political and professional objections that Gilbert had not been a resident of New York City long enough to know just what the city wanted.

Designed Woolworth Building.

When the 60-story Woolworth Building was erected, no building of that height—792 feet—had been built, and the experiment generally was looked upon as Woolworth's "folly," and Gilbert's "architectural lark."

When President Woodrow Wilson touched the button that illuminated it with 80,000 lights on the night of April 24, 1913, 600 prominent public officials gathered to do Gilbert honor.

Gilbert predicted that a 100-story building was entirely possible, that the only question was the economic wisdom of such huge projects and the consequent danger to traffic of having so many people in one spot.

Gets Medal For Work.

At a dinner in 1931 when he was awarded the gold medal of the Society of Arts and Sciences for inaugurating the age of skyscrapers, Gilbert refused to predict the future

Continued on Page 3, Column 3.

U. S. Workers Seek 30-Day Leave Here

3 Bills Would Benefit Employes, Cut Hours for Engravers.

Three bills designed to benefit Government employes were introduced in the House yesterday at the request of E. Claude Babcock, president of the American Federation of Government Employes.

The bills would restore the 30-day annual leave, would extend the 30-day sick leave to all Government employes and make it cumulative, and would pave the way for the Bureau of Engraving to adopt a five-day week.

Two of the bills were introduced by Representative Zioncheck (Democrat), Washington, and the third was offered by Representative Connery (Democrat), Massachusetts.

The Zioncheck measure would increase the annual leave from 15 days to 30 days, which it was in the pre-economy era, by amending a section of the economy act. The bill does not repeal the economy act provision which reduced the vacation leave because that provision permits Government employes to accumulate this leave.

Zioncheck's companion bill would extend the sick leave to all Government employes alike. There are now a number of scattered bureaus which because of what Babcock terms "quirks in the law" are denied the benefit of the sick leave.

Among these are the Bureau of Engraving and Printing and the mail equipment shop.

The Connery bill would amend the independent offices appropriations act to permit certain bureaus to inaugurate the five-day week without loss in wages to per diem employes. This is designed to allow the Bureau of Engraving and Printing to adopt the five-day week, and Babcock has been assured that it would be adopted if the bill is passed.

The Controller General has ruled that the Bureau of Engraving and Printing could not adopt the five-day week under the present law

Continued on Page 3, Column 2.

13 American Girls Are Refused Entry to France From Spain

Madrid, May 17 (AP).—Because they lacked official French certificates of good conduct, 13 American college girls—12 from Smith College and 1 from Barnard—and several other Americans today were refused permission to enter France.

The French consul, in a manner which the girls said "irritated" them, informed the students that if they want visas they must cable at their own expense to Frnech consuls in their home districts for the certificates.

The young women, who have been visiting here and taking a course at the University of Madrid, appealed to Curtis Jordan, United States consul, who said he would write to Paris for further information.

The Smith College girls are Dorothy Nepper, Helen Hubert, Betty Stedman, Helen McIndoe and Janice McKenzie, all of Boston; Betty Potter, of Concord, N. H.; Ann Quindy, of New York City; Margaret Boomer, of Pittsburgh; Catherine Jones, of Beverly Hills, Calif.; Helen Lloyd Irving, of Baltimore; Esther Sylvia, of Gloucester, Mass., and Margaret Dragon, of Northampton, Mass.

Laura Smith, of Barnard College, also was refused a visa.

The students declared their plans were disrupted by the action, especially since some of them had planned study at French universities and already had paid entrance fees. The others refused visas are Americans who have been temporary residents here.

Consul Neville declared he was merely applying regulations "existing for some time, but not always in force."

Ambassador Claude G. Bowers was without official information, but promised to call on the French Ambassador as soon as he has a report on the complaints.

American authorities take the attitude that a certificate from an American representative should be sufficient for a temporary visa.

Mrs. Hammerstein Sues Stepson for $100,000

New York, May 17 (AP).—"Tired of eating the bitter bread of charity," Mrs. Emma Swift Hammerstein, widow of the theatrical impresario, brought to trial today a $100,000 suit against her stepson, Arthur, to provide her necessities of life.

Mrs. Hammerstein, who married the impresario in 1914, five years before his death, charges her stepson with breaking an agreement to provide her with $40 a week for life as long as she kept out of New York State. The payments stopped in 1930, she claimed.

Macon Over Arizona On Homeward Flight

Lordsburg, N. Mex., May 17 (AP).—Safely over the treacherous mountains of Southwestern Texas and New Mexico, the mammoth Navy dirigible U. S. S. Macon headed today through Arizona for its base at Sunnyvale, Calif.

Fair weather continued in prospect for the voyage which began at Miami, Fla., early Wednesday after the dirigible had engaged in maneuvers with the fleet.

Senate Urged to Call Halt on 'Exceedingly Dangerous Trend.'

Personal Liberty Periled, He Says

Pleads for New Lincoln or Washington to Rescue Nation.

By Franklyn Waltman, Jr.

In a speech regarded as the most forceful and impressive made in this session of Congress, Senator William E. Borah (Republican), Idaho, yesterday pleaded with the Senate to put a stop to the "exceedingly dangerous trend" of delegating its power to the Chief Executive.

Contending that "we are step by step delegating away the power upon which parliamentary government rests," the Idaho Progressive maintained that personal liberty for the masses of people was secure only in constitutional democracies which, he added, are being subjected to the ridicule and attacks of Fascist, Nazi and Communist dictatorships.

Yet in the midst of this "universal onslaught upon personal liberty and free institutions," he said, the American democracy seems to become "apologetic, distrustful of its own weapons of warfare and its own weapons of defense" and, under cover of an emergency, resorts to "measures which cast a doubt upon our faith in our own institutions."

Calls for a Lincoln.

Borah called for an American to come forward and take his place beside Washington and Lincoln—"immortal defenders of free government"—and challenge "apostles of terror and fanaticism" and announce "his willingness to rely upon and to preserve the integrity of constitutional government; defend it against all comers, emergencies or otherwise, and at all costs and at all hazards."

The Idahoan made his speech in attacking President Roosevelt's reciprocal tariff bargaining bill, which he argued was an unconstitutional delegation of power to the Chief Executive. He conceded that the purpose might be laudatory, but condemned the method, pointing out that "precedents established by capable hands for desirable purposes are still precedents for incapable hands and undesirable purposes."

The major part of Borah's speech

Continued on Page 2, Column 5.

Eleven Indicted On Fake Rum

Eight Men, Three Women Linked to New York Delivery in D. C.

Shipment from New York to Washington of two truck loads of imitation whisky bearing alleged counterfeit revenue stamps resulted in indictment yesterday of eight men and three women by the District grand jury. All the defendants live in New York; and all are charged with violating the tax provisions of the Federal liquor law.

The fake whisky, said to be a concoction of alcohol, water and coal tar coloring matter, was discovered by a Government inspector at the United States Liquor Distributing Co.'s place of business.

Officials of the company, cooperating with Government inspectors, notified officers when a second shipment of 250 cases arrived and Gilbert Busco, who brought the liquor to the city, was arrested. He was one of the 11 persons indicted.

The names of the others were given by the grand jurors as A. C. Wolf, Joseph Berl, Sam Sellers, Oscar Saposnek, Marcia Tobe, Benjamin Feinberg, William Abrams, Morris Goldstein, Kitty Korman and Mrs. Joseph Berl.

The Associated Press reported from New York that two of the men, Berl and Sellers, were under arrest and were held under bonds of $4,500 and $3,500, respectively. Hearing on their removal to Washington has been set for May 28.

Police records in New York showed that Sellers had been arrested 46 times since 1904 and convicted 16 times.

Officials made it plain that the United States Liquor Distributing Co. was in no way involved in the deception.

The Government alleged the fake liquor had been produced by the Warren & Warren Co. of New York and that one of the company's salesmen had sold the liquor to the Washington company. Government agents are attempting to determine extent of the operations of the producing concern.

Bank Bandits Get $3,000.

Flora, Ill., May 17 (AP).—Four men carrying sawed-off shotguns held up the Clay County Bank at Louisville, near here, today and escaped in an automobile with $2,000.

Ship Message To Roosevelt On Boat Denied

Astor and Others Testify in Senate's Mail Contract Quiz.

Reports that messages in behalf of the International Mercantile Marine were sent to the yacht Nourmahal while President Roosevelt was aboard as a guest of Vincent Astor were flatly denied before the Senate Mail Contract Investigating Committee yesterday.

Astor and Kermit Roosevelt, who were aboard the yacht during the President's trip, both denied receipt of any such messages and both insisted that no one talked business of any kind with the President during the recent trip or during any previous trip aboard the yacht.

Astor and Roosevelt were called as witnesses at the request of Senator Arthur R. Robinson (Republican), Indiana, after Robinson had told of hearing about the messages. Chairman Hugo L. Black had offered to permit Robinson to question the witnesses, but the Indiana Senator did not attend the hearing.

Deny Sending Messages.

P. A. S. Franklin, president of the International Mercantile Marine, and other officers present at the hearing denied they had sent any messages to the yacht. Roosevelt is a vice persident of the company and Astor a director.

"During the trip I did not receive a letter, a radio message, a cablegram nor a telegram in reference to shipping," Astor testified. He said he had received no such message during any other trip on which the President was a guest.

Roosevelt said he had received a radiogram from Basil House, a steamship official, telling of closing a deal concerning an agency and that he and Astor had radio congratulations. Roosevelt said that was the only message he had received that even remotely concerned shipping.

"Did you receive any request from the National Ship Operators to talk with the President?" Astor was asked.

"I did not," he said.

Burke Paid $20,000.

Franklin told the committee that his company in 1931 paid $20,000 to the late James Francis Burke, then general counsel for the Republican National Committee, for services in connection with Federal legislation. Franklin said Burke was employed "in connection with any legislation in which we were interested."

The committee went into detail concerning the financial set-up and holdings of the International Mercantile Marine and also into the part played by officials of the company in appointment of Shipping Board members.

Franklin testified he had recommended reappointment of T. V. O'Connor as chairman of the Shipping Board, that he thought he also had recommended appointment of H. I. Cone.

Asked whether he had sought to have Owen D. Young recommend the appointments, he said he did not remember.

"I was trying to see Young about something, but I don't remember now what it was about," he said. "I know I didn't see him."

John Franklin, son of the I. M. M. president, said O'Connor had asked the senior Franklin to get in touch with Young in reference to the appointment. He said Stanley Dollar, official of the Dollar Line, had asked I. M. M. officials to use their influence to have O'Connor reappointed.

Tried to Help Cone.

Roosevelt testified that he "attempted to help out Admiral Cone," but that he did not do anything about the O'Connor appointment.

Chairman Black sought to show that this activity followed business dealings between the I. M. M. and the shipping board.

Testimony purporting to show that the I. M. M. had $20,000,000 invested in foreign companies in December, 1932, compared with $12,000,000 in domestic concerns was introduced. Franklin declared his company was rapidly disposing of its foreign ships and that in 1926 it had 94 ships flying foreign flags, as compared with 9 at the present time.

Black sought to bring out the fact that the I. M. M. repeatedly pushed its foreign shipping ahead of its American shipping, through giving the foreign boats better advertising and otherwise boosting their business. This Franklin and the other witnesses denied.

"We would be perfect asses if we didn't try to get people to use our American ships," Astor said.

Hagerstown Resident Drops Mayor Lawsuit

Hagerstown, Md., May 17 (Spl.). Counsel for Fred E. Shilling, who sued Mayor I. M. Wertz for $10,000 for the loss of the end of a finger, dropped the suit following the end of the testimony before a jury here.

Shilling alleged he lost the finger end when an operating table in the office of the Mayor, who is a physician, collapsed while he was having a foot treated. A number of physicians testified that the operating table was of standard make.

Clifton Forge Mayor To Speak at Roanoke

Clifton Forge, Va., May 17 (Spl.). An address on "Can Government Be Run Like a Private Business?" by Mayor Frank Wheeler, of this city, will be broadcast over Station WDBJ, Roanoke, Monday at 6:45 p. m.

Mayor Wheeler's talk will be the second of a series of six to be given by prominent speakers under the auspices of the League of Virginia Municipalities and dealing with present municipal problems.

Flower Show at Danville.

Danville, Va., May 17 (Spl.). Danville's annual flower show will be held tomorrow in the Sunday School of Main Street Methodist Church, with prizes offered by the three Danville garden clubs, sponsors.

Denies Conferences on Yacht

Wide World Photo.

Vincent Astor, whose yacht Nourmahal is a favorite vacation playground of President Roosevelt, yesterday told a Senate committee that the boat had not been used for conferences on business affairs with the President. Astor, on the right, is with Kermit Roosevelt, son of the late President Theodore Roosevelt.

'A Dangerous Precedent'

Senator Borah Calls Unlimited Tariff Powers for Any President Unwise; Cites Example Set by Hoover, Enlarged by Roosevelt.

The peroration of the unusual speech yesterday by Senator William E. Borah (Republican), of Idaho, in assailing as unconstitutional the delegation of power to the President under the reciprocal tariff bargaining bill, was as follows:

I know it has been said that this delegation of power is for a limited time and is to give to one in whom the people have great confidence, but the precedent established by Franklin D. Roosevelt will be claimed and enlarged upon by all his successors, whoever they may be.

Precedents established by capable hands for desirable purposes are still precedents for incapable hands and undesirable purposes.

Unwise Precedent Set.

Let us see how this works. Herbert Hoover asked for power to fix tariff rates. In my opinion it was an unwise and unwarranted power, but under the plea of public necessity and of party solidarity the power was given.

It ought never to have been given. Now, however, Mr. Roosevelt succeeds Mr. Hoover and using that precedent as a stepping stone he moves an arrow's flight beyond that of his predecessor.

I think that the opposition to Mr. Hoover's flexible tariff proposition was based upon sound principles of constitutional law, but I am not interested today in those who supported it or those who opposed it.

I am interested, I frankly say, in trying to present to my colleagues something which will stop the trend which I think is exceedingly dangerous.

That does not apply to Mr. Hoover or to Mr. Roosevelt; it is a trend and it is a delegation of the taxing power. It is getting away from those in whom it was intrusted by the framers of the Constitution and if it had not been intrusted by the framers of the Constitution to the Congress it ought to be done now; it should be done now, and I think that we are just step by step delegating away the one power upon which parliamentary government rests.

There is no justification on earth for you and me to be here if the taxing power is gone.

Integrity Means Much Now.

The integrity of constitutional government has never meant so much to the average man and woman, to those whom Lincoln was wont to call "the common people" as in this very hour. Nowhere on this round globe today do the common people enjoy the blessings of liberty except in a constitutional democracy. There and there alone are to be found a free press, free speech, personal liberty and all those blessings which distinguish the people of a free country from the helpless, hapless persecuted individuals who constitute the mere cogs of some vast machine in an absolute dictatorship.

Fascism, nazism, communism, appealing to the forces of terror and fanaticism have buried the individual beneath the schemes of personal advantage and now they are constantly ridiculing and attacking democracy.

Why do they attack democracy? They attack democracy because democracy stands for personal liberty and free speech. Neither nazism, fascism nor communism as a form of government could exist for a fortnight in the pure atmosphere of intellectual freedom.

Liberty Is Keystone.

Those governments rest upon the enslavement of the masses, upon the submergence of those who must do the working, the fighting and the dying. For personal aggrandizement those governments live and they woll continue to live only so long as they put chains upon the body and fetters upon the brain.

This constitutional democracy of ours is the only form of government which preserves or intends to preserve the rights of the individual. It is the only form of government which makes personal liberty the keystone of the arch. The disturbing fact to me is that in the midst of this universal onslaught upon personal liberty and free institutions, democracy seems to become apologetic, distrustful of its own weapons of warfare and its own weapons of defense.

immediately appeal to measures

We have an emergency and we which cast a doubt upon our faith in our own institutions. We have an emergency and we employ instrumentalities to discredit our faith in democratic institutions.

We need something of the ancient faith, something of the ancient vision. You will remember in the history of the American revolution when the British forces were in possession of the Old Dominion, when the traitor Benedict Arnold was leading his maranding forces up and down the coast, when Tarleton was burning the homes and villages, Mr. Nichols, a distinguished citizens of Virginia, seconded by Patrick Henry, moved that a dictator be appointed.

Thomas Jefferson was then Governor of Virginia. He had just narrowly escaped capture at the hands of the British forces. When this resolution came to his attention he said:

Treason Against Mankind.

"The very thought alone is treason against mankind in general; as riveting forever the chains which bowed down their necks by giving their oppressors proof."

Do not forget that—"giving their oppressors proof which they would have trumpted throughout the universe of the imbecility of Republican government in times of pressing danger to shield us from harm."

What visions! What trust! What confidence.

Of these things this Republic was built and of these things alone it will be maintained.

We have sufficient power. The instrumentalities of Democracy are sufficient. We have had emergencies before when the Constitution was sufficient. We have had our hours of dire peril and the instrumentalities of Democracy were sufficient. At a time when the whole world was in a turmoil and when there was little faith in free institutions anywhere Washington pinned his faith to the efficiency of Democratic institutions. That steadfast soul never wavered, never doubted.

Government Was Secure

In the midst of internecine strife, when brother was arrayed against brother and father against son, in the bitterest hour of the Civil War, Lincoln declared that the government of the people, for the people and by the people should not perish from the earth.

There is a niche alongside of these immortal defenders of free governmen for the brave American who, in his place of power, challenges these apostles of terror and fanaticism, challenges those enemies of free government and who announces his willingness to rely upon and to preserve the integrity of constitutional government; defend it against all comers, emergencies or otherwise and at all costs and at all hazards.

Woman, Revived, Dies in Hospital

Son Tries to Save Mother From Hanging.

Police and the coroner's office last night were investigating the death of Mrs. Sylvia B. Power, 47, found hanging last Saturday in a hallway of her apartment at 1483 Newton street northwest.

Mrs. Power died yesterday in Emergency Hospital. Coroner A. Magruder MacDonald indicated he would withhold a certificate pending futher inquiry.

The woman, a clothesline around her neck, was found by Algie Smith, colored janitor of the apartment. Police said she was suspended from the banister of a third-floor stairway.

A son, Robert, cut the rope and Mrs. Power was revived by members of the Fire Rescue Squad. Physicians at first believed her condition to be nto serious.

Gloria Stuart Divorced By Sculptor Husband

Juarez, Mexico, May 17 (AP).—The "trial separation" of Gloria Stuart, film star, and her sculptor husband, Blair Gordon Newell, ended today in divorce.

In her answer to Newell's divorce petition, which charged incompatibility, Mrs. Gloria Stuart Finch Newell, as she is known in private life, "confessed al' charges."

Alleged Extortion Plot Broken by U. S. Agents

Lake Charles, La., May 17 (AP).—John Collins, 37, colored, was under arrest today in connection with an attempt to extort $100,000 from C. H. Austin, wealthy president of the Stevedores Association here.

Collins, a former railroad worker, was arrested yesterday by Department of Justice operatives when he went to the spot an extortion note directed the money be placed.

Tension Ma[illegible] Conferenc[illegible] Exchange

Senate and Hous[illegible] Far Apart on [illegible] of Stock Ma[illegible]ts.

Continued From Page 1.

ity for the determination of margin requirements in all cases to the Federal Reserve Board. The Senate bill gives this power to the special commission except for loans on securities by member banks of the Federal Reserve system.

House provisions limiting the number of financial reports the commission could require of corporations with listed securities to one in each quarter. The Senate bill would confer blanket authority to require such other reports as the commission should think advisable "in special circumstances."

Knotty Issues Ducked.

Senate amendments to the securities act of 1933, placing extensive limits upon the liabilities that law imposed upon issuers and underwriters of securities. The House bill included no such provisions.

Working with comparative prints of the two measures, setting House and Senate provisions opposite each other, the conferees ran through about half of the bill today, devoting their attention only to the noncontroversial differences.

The touchy points, such as the administrative commission and the margin section, were skipped. The plan is to take them up last, probably some time next week.

Ferdinand Pecora, counsel for the Senate Banking Committee, and Thomas Corcoran and Ben Cohen, attorneys for Governmental agencies, who assisted in drafting the bills, sat with the conferees as technical advisers.

House Filibuster Snags D. C. Bills

Continued From Page 1.

the old-age pension bill and that all debate cease so that an immediate vote could be taken. His motion prevailed by 110 to 9.

Blanton Blocks Action.

Immediately, Blanton arose and raised a point of no quorum.

Realizing it would be virtually impossible to obtain a quorum because of the impending week-end holiday, Palmisano made a motion to adjourn, plainly showing his disguest with the whole proceedings.

Previously, Palmisano had asked unanimous consent that next Wednesday be scheduled as District day because of the late start, but Blanton objected.

After the House adjourned, Speaker Rainey told members of the District Committee he would try to schedule another District day next week, but such procedure will require unanimous consent. The next regular District Day does not occur until May 28, and it is expected the House will have recessed by that time.

Members of the District Committee last night were considering agreeing to offer only non-controversial bills if a special District day can be set so as to prevent any objection. There are now 24 bills on the calendar, all of which may die at this session if no special District day is allowed.

In Congress

Activities of Senate, House, Summarized.

TODAY

Senate.

Will resume debate on tariff bill.

Interstate Commerce Committee to consider railway labor bill (10:30 a. m.).

Banking and Currency Committee to consider housing bill (10 a. m.).

Ocean and Aair Mail Committee to consider inquiry (10:15 a. m.).

Agriculture Committee to consider AAA amendment (10 a. m.).

Civil Service Committee to consider McKellar resolution (10 a. m.).

Military Affairs Committee to consider routine business (10:30 a. m.).

Education and Labor Committee to consider Wagner labor dispute bill (10:30 a. m.).

House.

Banking and Currency Committee to meet on bill to extend bank deposit insurance one year.

Agricultural Committee to meet on Kerr tobacco bill.

Rivers and Harbors Committee to hold hearing on South Carolina and Florida proposals.

Indian Affairs Committee to meet in executive session on H. R. 7902.

Postoffice sub-committee to meet on adjustment of postmaster claims.

Ways and Means Committee to meet on National fire arms bill.

Interstate Commerce Committee to meet on communications commission measure.

YESTERDAY.

Senate.

eMt at non and recessed at 5:15 p. m. until noon today.

Debated tariff bill, Senator Harrison (Democrat), of Mississippi, urging passage and Senator Borah (Republican), of Idaho, warning against consitutional violations.

Air-mail committee heard Vincent Astor in ocean-mail inquiry.

Agriculture Committee considered AAA amendment.

Banking and Currency Committee considered housing bill.

Education and Labor Committee continued consideration of Wagner labor dispute bill.

House.

eMt at non and adjuorned at 3:45 p. m.

Passed appropriations bill to enforce processing tax act on cotton, cattle and dairy products.

n to President in Borah's Speech

[illegible] safeguards against ill-considered action by providing for hearings. He pronounced it constitutional, explaining that an examination of precedents showed that "this bill goes no further in invoking the assistance of the Chief Executive than do numerous enactments whose constitutionality has been sustained by the Supreme Court.

The attack on the measure was started by Republican Floor Leader Charles L. McNary, who argued that the bill constituted "a sufficiently drastic departure from our tried and tested ways of government to justify stout opposition." His speech was particularly significant as indicating the unity of Republican opposition to the measure because it was the first protracted remarks McNary has uttered in this session.

McNary aimed his attack on the provision in the bill requiring the President to give notice and hold hearings, but in any method determined by him, before altering any tariff rate. The Republican leader urged that provision be made to give an industry an adequate hearing before its protective tariff rates are reduced.

He also proposed that farm products be exempted from the operation of the President's power or that some means be provided for indemnifying agriculture against losses. Harrison declined to agree to make an exception of farm products, holding that such amendments would be destructive of the bill's purpose.

Borah Takes Floor.

It was late in the day when Borah got the floor, starting out by taking exception to Harrison's emphasis that the measure was emergency legislation and the intimation that this would add to its constitutionality.

Borah contended that an emergency added nothing to the Constitutional powers of Congress. He said the Constitution was framed in a time of emergency when all the world was suffering from evils caused by an excess of debt. The people alone and not emergencies may change the Constitution, he asserted.

In considering the tariff bill, he urged that its economic desirability should be distinguished from its Constitutionality. Contending that the agreements provided for in the bill contained all the essential elements of treaties, he said the grant of power to the President to consummate such pacts without Senate approval contravened the Constitution which made the Senate part of the treaty-making power.

But a more serious objection he thought was that the bill transferred a part of Congress' power to levy taxes to the Executive branch of the Government. When the framers of the Constitution provided that Congress should levy all taxes and that all such measures must originate in the House, they were not dealing with abstractions, he said.

Tax Struggle Traced.

Down through the years prior to the American Revolution the struggle to gain possession of the tax power had gone on, he said, and added that "more than one king lost his head—more than one king lost his crown by efforts to take away from the law-making body the whole or some particle of the tax-levying machinery."

He said it had been objected that if the ordinary course of arranging reciprocal trade agreements were followed it would be slow or that Congress might reject some of the agreements.

But, he added, "Congress represents the people and the people will take care of Congress." The "most equitable, wisest and justest way in which to do what is desired," he said, was in accord with the Constitution.

It was then he swung into his peroration, warning against the breakdown of a constitutional democracy.

Ickes' Charges Against Two Lawyers Aired

Depositions of Witnesses in U. S. Job Threat Taken in Chicago.

(Associated Press.)

Testimony intended to support Secretary Ickes' charges that a Chicago attorney sought to force him to use his influence to obtain a political appointment for the latter was taken here yesterday.

Ickes has accused the Chicago attorney, L. J. M. Malmin, and another from the same city, C. W. Larsen, of unethical and unprofessional conduct and seeks to have them disbarred. Frederick Z. Marx, an attorney, took sworn depositions from witnesses yesterday and will present them to a commission of the Illinois State Supreme Court on June 5.

Included in the testimony was a story of how Louis R. Glavis, chief of the Investigating Division of the Interior Department, and Theodore Mack, the Secretary's private stenographer, stood in an anteroom of Ickes' office and her a conversation between the Cabinet member and Malmin.

Mack, who was corroborated by Glavis, testified that on July 13, 1933, Malmin came to Ickes' office and told him he desired to see President Roosevelt and wanted the Secretary to use his influence to obtain for Malmin an appointment as governor of the Virgin Islands.

Mack said that after the Secretary had informed his visitor that Marvin H. McIntyre, one of the President's secretaries, handled the Chief Executive appointments, Malmin told Ickes he had with him papers relating to the "Saunders estate given him by Larsen" and that the latter was considering bringing charges of fraud and irregularities in connection with settlemen of the estate in the Probate Court or the State Supreme Court.

Malmin had told the Secretary, Mack testified, that he could prevent the action if the Secretary would use his influence to obtain the Virgin Island appointment. He added that the Secretary replied he did not care "what Larsen did" and that the estate had been properly settled.

John Boettiger, newspaper correspondent, said Malmin had told him President Roosevelt had "definitely promised he would be taken care of," and that Postmaster General Farley had given similar assurances.

In the midst of the hearing, Malmin, who also represented Larsen, presented a lengthy legal argument challenging jurisdiction in the case and the method of service, and argued that the hearing was illegal.

Boris Sergievsky Sets New Altitude Record

Bridgeport, Conn., May 17 (AP). Capt. Boris Sergievsky, in the S-42, giant flying boat carrying 11,023 pounds, soared to an altitude of 21,800 feet today and claimed a new record.

The previous mark was 6,561.60 feet, made by a German plane, in April, 1927.

Transfers

Army and Navy Shifts Are Announced Here.

(Associated Press.)

Navy orders yesterday included:

REAR ADMIRAL.

Wat T. Cluverious, temporary additional duty A Century of Progress, Chicago.

LIEUTENANT COMMANDER.

Henry Hartley, U. S. S. Constitution to Baltimore, Md.

LIEUTENANTS.

Frederick W. McMahon, U. S. S. Saratoga, to staff, commander aircraft, Battle Force; William L. Reed, U. S. S. Raleigh, to MB Squadron 27.

LIEUTENANTS (JUNIOR GRADE).

Carl R. Armbrust, continue duty U. S. S. Upshur; Walter S. Denham, continue duty U. S. S. Lawrence; Christian L. Eastman, continue duty U. S. S. Litchfield; David A. Harris, continue duty U. S. S. Houston; Robert H. Kellner, to U. S. S. Indianapolis instead U. S. S. Tuscaloosa; Richard M. Nixon, continue duty U. S. S. Truxtun; William J. Richter, continue duty U. S. S. Salt Lake City; Egbert A. Roth, continue duty U. S. S. Chandler; Jimmie R. Simpson, continue duty U. S. S. Pensacola; William O. Waltermire, continue duty U. S. S. Preble; Robert H. Wilkinson, continue duty U. S. S. Rathburne.

Medical Corps.

LIEUTENANT COMMANDER.

John G. Smith, Norfolk Naval Hospital, Portsmouth, Va., about August 15, to U. S. S. Portland.

Construction Corps.

Leslie C. Stevens, San Diego, Calif., to assistant naval attache, American Embassy, London, England.

Warrant Officers.

Albert C. DeBlanc, U. S. S. Holland to U. S. S. Mississippi.

White House Told New Wants to Quit Fair Jobs

Harry S. New, of Indiana, former Postmaster General, has made it known to the White House that he will resign soon as commissioner for the Chicago Century of Progress Exposition, the Associated Press reported yesterday.

Pending receipt of his resignation, no successor has been chosen.

Morganthau Says Gold Sent London Is Bolivian

Secretary of Treasury Henry Morgenthau, jr., said yesterday that a $1,750,000 shipment of gold from New York to London yesterday had no connection with the American Government's accounts. He said the metal merely was transshipped to London after having been sent to New York from Bolivia.

L. F. Englesby, 89, Dies in Hawaii

Former Lawyer Here Was U. S. Attorney's Aid.

Leverett F. Englesby, for a number of years active at the bar here, is dead in Honolulu at the age of 89, Washington friends are informed.

Born in Vermont in 1845, Mr. Englesby was graduated from the State university. In Washington he practiced before the United States Supreme Court and later was a special agent for the Department of Justice, serving in the Southern States.

For several years he was Assistant United States Attorney in Honolulu. He was a thirty-third degree Mason and a past master of Washington Lodge. He is survived by his widow and two sons.

Hatchet Used to Slay Six Found ni Garage

Bremerton, May 17 (AP).—A blood-stained hatchet, authorities said today, has been found under a lawn mower grass-catcher in the garage of the Frank Flieder home, where six persons were slain seven weeks ago. The slayer or slayers have not been found.

The hatchet is in addition to several other weapons found in the house, which apparently had been used by the slayers.

Fashion Show Set Today.

The Fashion Show of 1934, featuring 45 amateur models, will be held for the benefit of the Diamond Jubilee Fund of St. Aloysius Church today in Gonzaga Hall. The affair is sponsored by the Brooks Club. Gowns and stage settings have been supplied by Washington merchants.

Socialist to Speak Here.

"Industrial Unionism" will be the topic of a talk tomorrow at Musicians Hall at 8 p. m. before the Washington section of the Socialist-Labor Party by Emil F. Teichert, candidate for lieutenant governor of New York on the Socialist-Labor ticket.

SPECIAL NOTICES.

TO THE PUBLIC.
I am giving demonstrations of a dirigible "of new design" which is sane, safe and economical, at 1410 G st. nw., Room 12, 10 a. m. to 5 p. m. Those interested please call. No stock sales.
THE INVENTOR.

MOVING AND STORING—HOUSEHOLD goods fumigated; pianos for sale or storage charges. Call No. 3342, Smith's Transfer & Storage, 1313 U st. nw.

WANT TO HAUL FULL OR PART LOAD to or from N. Y., Richmond, Boston, Pittsburgh and all way points; special rates. NAT'L DELIVERY ASSN., INC., 1317 N. Y. ave. NA. 1460. Local moving also.

PRIVATE SECRETARIES
Easy and many of are in demand
Beginners' and Review Courses in Gregg and Boyd Shorthand now forming; all secretarial subjects. Touch typing 6-8 weeks. Civil Service speed dictation classes. Free placement to graduates, opening hourly. Inquire. BOYD BUSINESS UNIVERSITY. (Est. 17 years.) 1333 F St. Nat. 2340.

I WILL NOT BE RESPONSIBLE FOR ANY debts contracted by anyone other than myself. JOHN S. REDMOND, 3500 Thirty-sixth St., Mount Rainier, Md.

I WILL NOT BE RESPONSIBLE FOR ANY debts other than those contracted by myself. SAMUEL D. WALKER.

PAINT
How to Cut Paint Costs
Free booklet, "The Practical Painting Guide," useful information, for the asking. Drop in.

	Qt.	Gal.
Outside White	$1.00	$3.25
23 Attractive Shades	.95	3.10
Flat Wall Finish	.85	2.50
Interior Gloss	1.05	3.35
Utility Red Roof Paint		1.50
Porch and Floor Enamel	1.00	3.25
Varnish Stains	1.00	3.00
Quick-Drying Floor Varnish	1.30	4.50
	½ pt.	1 pt.
Stove Enamel	.30	.50
Screen Enamel	.30	.50

Expert Paint Advice FREE
MUTH
710 13th St. N.W.

Hickey-Freeman
CUSTOMIZED CLOTHES
WHY NOT NOW?
Have you promised yourself a HICKEY-FREEMAN Suit, some day? Compare the next suit you are considering buying with the fine, well-styled HICKEY-FREEMAN Suits we are showing. It is apt to make some day change to today.
$55.00 and more
Goldheim's
Apparel for Gentlemen . . . Established 1875
1409 H Street N.W. NAtional 1409

Millions of Gallons Matured and Maturing

Good as it always has been, the White Horse Scotch which you buy today is older and better than ever. Years ago, exceptionally heavy stocks were laid down to anticipate sales which the fine quality of White Horse would justify. Ample supplies of fully matured whiskies are now available and the present high standard of quality will be strictly maintained.

White Horse has a subtle and distinctive aroma. It is soft, smooth and very pleasing to the taste. These virtues result only from extraordinary care in selecting the choicest whiskies—then from patience in aging in wood and unusual skill in blending and "marrying". Let your palate judge. Ask for White Horse by name and enjoy it now.

Also obtainable in smaller size
Ask your retailer

WHITE HORSE
SCOTCH WHISKY
"Older and Better Than Ever"

Sole U. S. Importers: Browne Vintners Co., Inc., New York—San Francisco
EXCLUSIVE DISTRIBUTORS:—
International Distilling and Distributing Corporation
917 E Street N.W.—Phone NAtional 8363
© 1934

Hurley Faces Dalrymple at "Plot" Hearing

Denies G. O. P. Patronage Corner; Mystery Report Backs Charges.

Patrick J. Hurley, former Secretary of War, and Maj. A. V. Dalrymple, former prohibition director, faced each other before the Senate Civil Service Committee yesterday.

Dalrymple repeated his charge that there is a conspiracy among a group of Republicans, including Hurley, to keep Republicans in jobs and Democrats out of jobs.

Hurley demanded that the committee require Dalrymple to prove his charge "or convict him of criminal libel."

The committee will decide today just how much further it will go into an investigation.

Meanwhile, the committee received a mysterious confidential report, introduced in testimony by Webster Spates, an attorney in the tax and penalty unit of the Department of Justice. Spates said the report was from the Department of Justice files, but the identity of its author was not divulged.

Charges G. O. P. Rules Patronage.

The report declared that "members of the old stand-pat Republican organization" had become "the gatekeepers to the patronage pasture."

Hurley told the committee that statements by Dalrymple that he and five others held a secret meeting at Hurley's home and plotted to rid the prohibition division of Democrats and retain Republicans was "maliciously false." Hurley declared that Dalrymple's statements were such as to disqualify him from public office. Dalrymple is a special assistant Attorney General.

Besides Hurley, Dalrymple had named as alleged "plotters" former Senators Watson, of Indiana, and Moses, of New Hampshire; John S. Hurley, of New Hampshire, former assistant director of the dry unit; Edward E. Birney, former personnel officer, and D. H. Reichgur, Birney's assistant.

Dalrymple, testifying yesterday, added the charge that John S. Hurley had promised that prohibition agents in New Hampshire would support Moses for reelection in return for his retention in the service.

Hurley Denies Acquaintance.

John S. Hurley added his denial of the charges to that of the former Secretary of War. He declared he had never seen Patrick J. Hurley until he met him in the committee room yesterday.

The New Hampshire Hurley insisted he was a loyal Democrat and that Dalrymple's charges were "unqualifiedly false."

Secretary Morgenthau at his press conference said that a careful investigation is being made into the record of every man employed in the new alcohol tax unit.

"As long as we have a civil service I expect to live up to it," he said. "If a man has a good record and is on the civil service list there is nothing I can do but keep him."

The confidential report presented to the Senate Committee said in part:

"The House has changed hands, but the same old dealers are shuffling the cards so far as patronage is concerned. It has been said by sound Democratic politicians that the retention and employment of Republicans is essential if the Democrats are to remain in power, that the country is normally Republican and that the Democrats must have the support of Republican voters to retain its posiion. Sound logic, with which I find no fault, but which Republicans should we retain and employ? Those that believe in the New Deal and who contributed to the success of the party, or those stand-pat, dyed-in-the-wool Republican office holders who fought for Hoover's reelection?

"Stand-Patters Hold Keys."

"Maybe we are not now employing the latter kind, but unfortunately we have retained them in many key positions and they are now functioning as a highly efficient Republican organization within this Democratic Administration, and no doubt under the direction of the Republican National Committee.

"Many men are being reemployed who were dropped by the old Prohibition Bureau. Who is selecting these men? Are they New Dealers? No, they are all members of the old stand-pat Republican organization who have been pets and parasites for the last 16 years. They are the gatekeepers to the patronage pasture.

"If you are a good Republican of the old gang who has been dropped, the gate swings wide, step in, we will fix you somehow; most likely the personnel officer has been told to look out for you, but if you are a good Democrat who was dropped from some other outfit, or a new man, you are told that we are sorry, but we are not taking on any more help now.

"If we must retain and employ Republicans, let us reward those who are in sympathy with the New Deal. This can not be done with old Administration Republicans in key positions."

Britain Canada's Cattle Mart.

Montreal (U.P.).—Great Britain has replaced the United States as Canada's best customer for cattle, figures just issued by Hon. H. H. Stevens, Minister of Trade and Commerce, reveal. Exports of cattle to the United States have fallen from 237,838 head in the fiscal year 1929, and 236,332 in 1930 to 5,625 in the fiscal year ended March, 1934.

Lack of Snow Halts Miners.

Silver City, N. Mex. (U.P.).—The lack of heavy snows in the Pinos Altos placer mining district of New Mexico during the winter has decreased gold mining activity in the section. District Attorney J. W. Hodges, of Silver City, N. M., said placer miners usually depend on the melting snow for water to wash the gold out of the canyon sands in the spring.

Held in Gettle Kidnaping

Associated Press Photo.

These two women were arrested when California police broke up a gang accused of kidnaping William F. Gettle, Beverly Hills millionaire. Gettle was the second victim released in 24 hours without payment of ransom. The women are June Ward, alias Joan Burke, left, and Ann Williams, alias Loretta Woody.

Kidnap Racket Hit as "Lousy" By Gettle Gang

Trio Enter San Quentin; 'Double-Crossing' on Plea Charged.

San Quentin, Calif., May 17 (AP). With the remark "kidnaping is a lousy racket; it wasn't such a paying proposition as we thought," the three self-confessed kidnapers of William F. Gettle entered San Quentin prison today to begin serving life sentences.

Heavily shackled and surrounded by armed officers, James F. Kirk, Roy A. Williams and Larry Kerrigan stopped their bantering and smiling as the prison gates opened, then clanged shut.

The power of the State and Federal Governments had been put in action to prevent any possible parole.

Kerrigan, less talkative than his companions, was quoted by guards as having said, "We were just getting into practice with the Gettle case."

Glad It's Over.

Williams declared, "I'm glad to get it over with, and I guess we did the right thing by pleading guilty. I never went into anything like this before, but I did it because I needed the money. And I guess the 'snatch racket' is not such a paying proposition as we thought."

"Prohibition is to blame for the fix we are in," Kirk declared. "But I guess we didn't know anything about the snatch racket."

Undersheriff William Veale, of Contra Costa County, one of the escorting officers, said Kirk had made bitter charges of "double crossing" against District Attorney Buron Fitts of Los Angeles.

Double-Cross Charged.

"Fitts told us," Kirk was quoted as saying, "that we would get life imprisonment with a chance of parole after ten years. That was the deal, if we'd plead guilty to the kidnaping charge. So we did, and they double-crossed us with a Federal rap that makes parole impossible."

In Los Angeles, police held Clyde Stoddard on suspicion of kidnaping. William Bright, head of the sheriff's homicide squad, said Stoddard had admitted part ownership of an automobile found in the garage of the house where Gettle was rescued from his snatchers Monday.

Loretta Williams, alias Woody, and Mona Gallighen, alias Joan Burke, the two women arrested with the three convicted men in the raid that freed Gettle, were held in county jail to await trial also on Federal indictments charging conspiracy to use the mails to extort. They pleaded not guilty.

U. S. Workers Seek Restored Leaves

Continued from Page 1.

without a loss in pay to some 3,000 per diem employes.

The Connery bill also would prohibit overtime work by Government employes unless they are paid for the extra work or unless it is credited to annual leave.

Petty Officials Hit.

"There are quite a number of petty supervisors who keep their subordinate employes working overtime for no particular reason except that they haven't taken time to sign their mail before 4:30," Babcock said.

"Then there are other petty officials who want to make records by getting the work of 20 employes done by 10. It is such practices as these that this provision is aimed at. We don't object when employes are required to work overtime in emergencies, but we don't like to see the practice become a habit."

Many complaints were made several months ago against overtime work in the NRA offices, but Babcock said that most of this had since been discontinued.

Babcock said that the cost to the Government, if these bills are passed, would be practically nothing. Only a few more employes might be required in the bureaus which are now denied sick leaves.

Graf Dwarfed By Germany's New Zeppelin

Luxurious Quarters for Passengers Provided on LZ-129.

Friedrichshafen (U.P.).—Save for the finishing touches, the passenger accommodations of the new Zeppelin now under construction, the LZ-129, have been completed.

Their spaciousness alone would merit giving the new dirigible the title of "Flying Hotel." They are four times as large as those of the Graf Zeppelin, which for all its guests had not more than 100 square meters of floor space.

Passenger accommodations in the LZ-129 are arranged within the dirigible's body instead of underneath it. They form two decks. The upper, or A deck, contains on the port side a dining room and on the starboard side, lounge, writing room, and lobby. Between these two suites of rooms are the 25 double-bed passenger cabins, each equipped with a wardrobe and running hot and cold water.

The dining room is about 15 meters in length, affording ample room for the 50 passengers. Along the outer side of the dining room, and its counterpart on starboard, runs a kind of miniature promenade deck—inside the body of the airship, of course—with spacious windows. To save weight, the entire flooring of the upper deck is made of light metal instead of wood.

On the lower deck, which is connected with the upper deck by a real staircase, are situated the kitchen, bath, purser's office, bar, the mess rooms for officers and the crew, and last but not least, the smoking room, the first of its kind on a dirigible filled with hydrogen gas. The lower deck is slightly smaller than the A deck.

All rooms in the new dirigible are well ventilated by a new device. The air in the bed chambers, for instance, is changed automatically ten times per hour.

Aft of the passenger accommodations are the sleeping quarters of the crew.

Cass Gilbert, U. S. Architect, Is Dead

Continued from Page 1.

of the monoliths he had fathered because he said he did not know whether they were here to stay.

"We have carried concentration too far, now," he said. "We must begin to think of decentralization. The most beautiful skyscraper that is possible has not yet been built. It may never be built."

After drawing the plans for the first skyscraper, Gilbert resumed his general architectural work. He designed—among many other public buildings—the State capitols of Minnesota, West Virginia and Arkansas and the Treasury annex in Washington.

Planned Supreme Court Building.

One of the last structures for which he drew plans was the new Supreme Court of the United States Building, facing the National Capitol. This building is nearing completion.

Gilbert's designs were not limited to buildings. He was the consulting architect for the George Washington Bridge across the Hudson River in northern Manhattan.

President Theodore Roosevelt made Gilbert chairman of the Council of Fine Arts; President Taft named him to the Commission of Fine Arts, and President Wilson reappointed him.

One of the founders of the Architectural League of New York, he served as its president in 1913 and 1914. He was president of the American Institute of Architects in 1908 and 1909. He was a member of the American Academy of Arts and Letters, and from 1926 on was president of the National Academy of design. He also was a member of the Legion of Honor of France.

4 Morocco Papers Suspended.

Casablanca, Morocco, May 17 (AP). Four Moroccan newspapers were suspended by Resident General Ponsot today as an outgrowth of the anti-French riot in Fez May 11.

Radio

...SV anything over 100 in ... way of a studio audience ...stitutes a mob.

...mber of people who came ...ther night to see Arthur ... play records for an hour ...en estimated conservatively ... two mobs.

... all available

Job seek... ...men voted to override the President's independent offices bill veto are personna non grata at the Navy Department, two members of Congress charged yesterday.

Applicants in quest of work under the Navy's new construction program are bluntly told this, according to Representative Martin L. Sweeney (and Charles V. Truax (Democrats), Ohio.

Sweeney said Charles Piozet, appointment clerk, told a man he sent to the department there was no use filing an application if he wasn't indorsed by a Congressman who voted to sustain the President on the offices bill veto.

"He said he was acting under orders from Col. Henry L. Roosevelt, Assistant Secretary of the Navy," Sweeney said. "To confirm this, my secretary later called the appointment clerk and was told the same thing."

Sweeney said Piozet asked the job applicant for his indorsement, then looked up the Congressman's record before he turned the man away.

"I can't conceive of Col. Roosevelt issuing such orders," said Sweeney. "I am going to write and ask him if he did so."

Truax said he sent an unemployed carpenter to the department yesterday. He said Piozet told the man he wanted indorsements "only from Congressmen who did not vote to override the President's veto."

Truax said he would take the matter up with the department at once.

Informed of the charges, Piozet made a blanket denial last night.

"Col. Roosevelt has issued no such instructions," he said. "I remember the man Sweeney sent to my office. He brought a letter addressed 'To Whom It May Concern.' I told him he should address it to Col. Roosevelt, because the Assistant Secretary makes the appointments. How his Congressman voted was mentioned only incidentally. We never refuse any one the right to file an application."

Piozet said he did not recall any one sent to his office by Truax.

White House Plans To Spur Congress

Continued From Page 1.

unite in an embargo on munitions to the South American theater of war, Undersecretary of State William Phillips declared this Government's intention to do its full share toward ending the bloody conflict.

Authority Needed.

Informal overtures have been made on the subject to Hugh Wilson, Ambassador to Switzerland, but while it was apparent this Government wished to take part, the President's hands are tied unless sufficient authority is delegated him by Congress. All indications pointed, therefore, to an early request for such power.

Henry L. Stimson, Secretary of State under President Hoover, was a luncheon guest of the President yesterday and presumably discussed this subject. But, he too, threw up his hands when questioned at the White House. Asked if he "had joined the Democrats," he replied emphatically with a laugh, "I have not!"

Meanwhile, Chairman Sam D. McReynolds, chairman of the House Foreign Affairs Committee, predicted the House would adopt the arms-embargo resolution now in his committee. He declared himself ready to call it up as soon as requested by the President or the State Department, adding that he favors an embargo on arms even if the United States acts alone.

Both the Senate and the House have adopted the resolution, but the Senate added an amendment which the State Department feels threatens a pledge made to the world disarmament conference by Ambassador Norman H. Davis last year. This amendment, which would make an embargo include shipments to all nations, has not been acted upon by the House.

Action by this Government in the Bolivia-Paraguay warfare is expected to be taken in cooperation with five other South American countries—Argentina, Brazil, Uruguay, Chile and Peru. The President also is considering asking ratification of the 1925 international arms traffic treaty, which would enable regulation of munitions exports.

Belgian Mine Blast Kills 14 Rescuers

Brussels, May 17 (AP).—The mining community of Paturages au Fief was stricken with its second tragedy of the week today as 14 members of a rescue party were killed by an explosion in the pit where 43 men lost their lives Tuesday.

A fire damp blast caught the men as they were clearing away the debris and seeking the bodies of three of Tuesday's victims. Grief-stricken women and children at the mine gates battled police who held them back.

Neighbors Burn Farmer Who Burned His Wife

Vera Cruz, Mexico, May 17 (AP).—The neighbors of Porfirio Gutierrez, farmer, lynched him today. He had tied his wife to a tree at their home near Colpia, then burned her to death.

The people of colpia bound him to the same tree and killed him the same way. It was the first lynching in the State of Vera Cruz.

F. D. R. May Fish in Wisconsin.

Superior, Wis. (U.P.).—A. D. Gillett, secretary of the National Seaway Commission, will invite President Roosevelt to visit a waterway demonstration next summer and to fish in the famed Brule River. Former Presidents Herbert Hoover and the late Calvin Coolidge had fished in the Brule.

...e Experts ...Code Will ...e Charges

... Spokesmen Insist ... Control Would ... Public Purse.

Rate increases would "inevitably result" from imposition of a code on the communications industry, spokesmen for the American Telephone & Telegraph Co. protested yesterday at an NRA hearing.

Unyielding opposition by A. T. & T., which followed a similar stand by Western Union and the Radio Corporation of America, renewed speculation over whether Gen. Hugh S. Johnson, recovery administrator, would execute threats, later modified, to inflict a code on the communications business.

The last comment by the recovery chieftain was that he wished to avoid imposing an agreement and expected to achieve his purpose through negotiation.

C. P. Cooper, A. T. & T. vice president, complained there would be little opportunity to avoid raising utility charges should the NRA be granted supervision over rates. He added any increase in rates would be against public interest and would adversely affect employes, thus defeating its labor-aiding purpose.

Not Against Regulation.

The Interstate Commerce Commission, he contended, already has jurisdiction over telegraphic trade practices, a privilege sought by NRA in the proposed code. He insisted his company had no objection to regulation by Federal agencies.

Charges of Postal Telegraph Co. officials that teletypewriter service rates of his company were destructive as to business of the regular telegraph companies drew criticism from Cooper. He characterized the rates as just and reasonable.

Manton Davis, of R. C. A., said it was "inconceivable" that the Government would impose a code on the industry. Such action, he claimed, would result in control of telegraph companies by two agencies, the NRA and a commission contemplated by the pending Dill-Rayburn bill.

He declared such a situation would lead to confusion and might cause one agency to refuse a rate scheduled approved by the other.

Newspaper Burden Feared.

Clem J. Randau, general business manager of the United Press, testified elimination of press rates, possible under th etentative draft of the code, would burden newspapers with $10,000,000 a year additional expenses. He demanded specific exception to prevent "serious and possibly fatal injury to many newspapers and press associations."

"We believe," he explained, "it is not the intention of the Administration to hinder distribution of news and intelligence to the public, but failure in this instance in this instance to make the code language specific could only result in serious curtailment of domestic and foreign news distribution."

Other protests against increased press rates were made by representatives of International News Service, Universal Service, Financial Press Company, and Elisha Hansen, counsel for the American Newspaper Publishers Association.

Hansen said the Nation's 2,000 daily newspapers did not want to be "in the middle, paying increased costs while telegraph companies are forced to submit to regulation by two Government agencies."

Brokers Join Protest.

R. E Desvernine, of New York, representing the Stock Exchange Code, urged removal of any provisions which might prevent brokerage firms from obtaining special telegraphic rates.

Railroads joined in the attacks on the proposed code. They demanded elimination of clauses that would prevent exclusive contracts to Western Union, in exchange for free transmission of railroad messages.

Nye F. Morehouse, of the Chicago and Northwestern, said any interference with the exchange of facilities would create "chaos" in railroad communications, increase wire tolls and add to unemployment.

Correspondent Released.

Berlin, May 17 (AP).—Phillip Pembroke Stephens, correspondent for the London Daily Express, who was arrested near Madgeburg on a charge of attempting to photograph a chemical plant, was permitted to return to Berlin today and declared the accusation was "absurd."

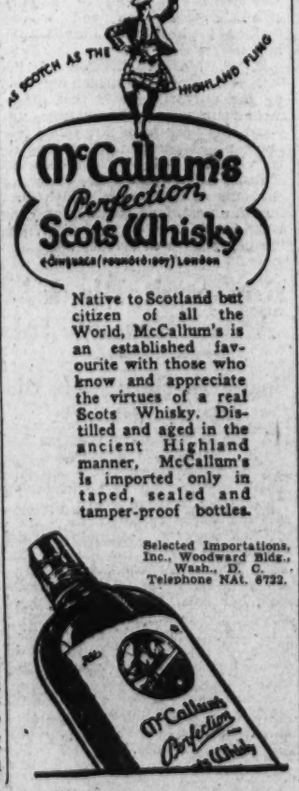

Native to Scotland but citizen of all the World, McCallum's is an established favourite with those who know and appreciate the virtues of a real Scots Whisky. Distilled and aged in the ancient Highland manner, McCallum's is imported only in taped, sealed and tamper-proof bottles.

Selected Importations, Inc., Woodward Bldg., Wash., D. C. Telephone NAt. 8722.

Kidnap Victim at Play in Home

Associated Press Photo.

June Robles, 6-year-old victim of a kidnap gang, has a tea party with her 3-year-old sister, Sylvia, in an attempt to forget her sojourn in a hot underground hole in the desert. She was in the grave-like excavation for 19 days. June, left, is now at her Tucson, Ariz., home.

Profit of Beet Sugar Concern Is $1,140,238

Mormon Church Is Large Stockholder in Big Western Firm.

Salt Lake City, Utah (U.P.).—A net profit of $1,140,238 was earned by the Utah-Idaho Sugar Co. during the fiscal year ended February 28, 1934, Willard T. Cannon, vice president and general manager, told a stockholders' meeting.

The firm, one of the largest sugar companies in the United States, is presided over by Heber J. Grant, president and "trusty-in-trust" of the Latter Day Saints (Mormon) Church. It dominates in Utah and Idaho and has strong prestige in Montana, Colorado and Wyoming.

Purchase of 6,104,000 tons of sugar beets last season was reported by Cannon, on which an average price of $4.37 per ton was paid upon delivery and more in ratio with market price for manufactured sugar as it was sold by the company

U. S. Urged to Halt Chaco Arms Sale

Continued from Page 1.

but that means can be applied when necessary."

The Italian sentiments were expressed by Baron Pompeo Aloisi, who declared that "if the two countries are not prepared to accept a solution, we can at least take the measures necessary to stop an extension of the massacre."

"But," he added, "we need the consent and assistance of all the powers in America and particularly the neighboring countries."

Jose Maria Cantilo, of Argentina, the only representative of a bordering country, said his nation would welcome league action.

Capt. Eden referred to the fact that some governments do not possess power to put an embargo into effect without legislation, and expressed the hope that where such action is necessary it would be made an emergency measure. The United States falls in this classification.

DANGER SIGNALS!

Headaches—blurred reading—movie strain—mean that there is a possibility of eye trouble. Don't put off having your eyes examined immediately.

Dr. Birkett

Kay's Registered Optometrist

Will give your eyes a thorough and careful examination, and will advise whether you need glasses or not.

KAY JEWELRY COMPANY

409 7th St. N.W.

Phone DI. 0205

Kay Diamonds Are Sound Investments

Board Revokes Eagles Of Thirteen Companies

Thirteen Blue Eagles were withdrawn yesterday by the National Compliance Board for violation of NRA code provisions. Officials announced each firm also would be denied new code eagles.

Members whose insignias were revoked included Superior Motor Cars, Inc., 1320 Fourteenth street northwest. The local firm was disciplined for selling a certain make of automobiles without authority under the motor vehicle retailing trade code.

D. C.-PWA Bill To Carry Cash Return Clause

Amendment to Be Drawn Pledging Payment of 7-10th of Loan.

An agreement was reached yesterday by District officials and a subcommittee of the House District Committee to amend the $20,000,000 District-PWA loan authorization bill, so as to quiet the qualms of the House Rules Committee that the loan might not be repaid.

The amendment will specify that 10 cents of every dollar of revenue from District taxes shall be set aside to meet the anual payments on the 70 per cent of whatever loan is obtained.

At the same time it was agreed to make another plea for a special rule on the bill, carrying the full $20,000,000, but it was understood that if the Rules Committee stands pat on its objection, a preference list of projects will be presented.

The new proposal will be placed before the Rules Committee early next week, according to Representative Smith (Democrat), of Virginia, who attended yesterday's executive parley.

The list of preferred projects, it is understood, comprises the $8,000,000 sewage-disposal plant, $500,000 for the Lorton Reformatory, and as much as can be obtained to begin construction of a new tuberculosis hospital.

Frederic A. Delano, chairman, and T. S. Settle, secretary, of the National Capital Park and Planning Commission, were insistent at the conference that the fight for authorizations of the first unit of the municipal center and additional parks and playgrounds be not abandoned.

The Commissioners appeared just as eager to leave the bill intact as to authorized projects, but they explained they would rather have an amended bill, than to have the entire measure blocked by failure of the rules committee to grant a special rule.

The amendment to earmark a portion of District funds to repay whatever loan is obtained from the PWA was designed to offset a proposal of Representative Smith that the bill carry a rider, increasing the District tax rate by 10 cents.

JULIUS GARFINCKEL & CO.
F STREET AT FOURTEENTH

STORE YOUR FURS IN OUR COLD STORAGE VAULTS ON THE PREMISES. CALL NA. 7710. HAVE US CLEAN, REPAIR AND REMODEL NOW.

WE HAVE JUST RECEIVED EXTRAORDINARY NEW SHIPMENTS OF SUMMER APPAREL

DRESSES . . . ENSEMBLES . . . SPORTS TOGS . . . HATS . . . SHOES . . . ACCESSORIES.

For Women, Misses and Juniors.

You will be astonished at the moderate prices, for they are goods of the smartest styles and highest quality . . . far above the stocks you generally see at these prices . . .

The dresses and ensembles are of prints, cool silks, white and pastel colors . . . cottons . . . beautiful nets and floral chiffons . . . linens, sheers . . . organdies . . . mousselines . . . and for sports, be sure to see our Greenbrier lines.

AUCTION SALE
TODAY and TOMORROW
Entire
BANKRUPT STOCK
of PERIOD FURNITURE
Acquired from Benj. Whiteman, Receiver in Bankruptcy for
THE ALROY CO.
INTERIOR DECORATORS BALTIMORE, MD.

High-grade stock of brand-new furniture with additions, including Bed Room, Dining Room and Living Room Suites, Chests of Drawers, Hi-boys, Drop-leaf, Coffee and Occasional Tables, Secretaries, Desks, Etc., in Mahogany, Walnut and Maple. Fine upholstered Chairs, Lamps, Silverware, Oriental Rugs, Tapestries, Oil Paintings, Bronzes, Bric-a-brac, old Guns, Etc., in our Art Galleries at

724 THIRTEENTH ST. N.W.
at 1 P.M. Each Day

WASHINGTON ART GALLERIES AND Auction Rooms INC.
On Exhibition Until Time of Sale—BENJ. S. BELL, Auctioneer

ROUND TRIP EXCURSION FARES VIA B&O

Destinations	Round Trip Fare	Dates and particulars
NEW YORK Newark, Elizabeth, Plainfield	$3.50	Memorial Day, May 30 Lv. Wash. 12.00 mdt. and 7.55 a.m.
PHILADELPHIA Chester $3.00 Wilmington $2.75	$3.00	Sunday, May 27 Lv. Wash. 7.55 a.m. and *11.30 a.m. (*Does not stop at Chester)
BOSTON Fall River-Newport	$8.50	Saturday, May 26 Lv. Washington 11.30 a.m.
BALTIMORE	$1.25 Saturdays and Sundays $1.50	Daily—Good for 3 days
$5.65 One-Way	TO NEW YORK Every Night	Reclining Seat Coach Open Union Station 10 p.m. Leave 12.30 a.m.

ALSO LOW WEEK-END FARES TO ALL POINTS
Go Friday noon to Sunday noon. Return to Monday midnight.

Ask Agents for Details Call Dist. 3300, Nat. 7370

BALTIMORE & OHIO RAILROAD

Cotton, Cattle Control Funds Voted in House

G. O. P. Assails Plans to Tax Livestock Despite Earlier Promise.

(Associated Press.)

Funds to put two new Administration favored measures into effect—the Bankhead compulsory cotton control and Jones cattle relief acts—were voted yesterday by the House.

As sent to the Senate, the appropriation measure set aside $150,000,000 to finance the act making cattle a basic agricultural commodity under the farm adjustment act, and an indefinite amount for the administration of the cotton control law.

Efforts of Republican, led by Representative Bacon, New York, to eliminate the processing taxes from cattle and cotton under the farm adjustment act were defeated after Representative Jones (Democrat), Texas, told the House:

"The processing fee is not involved in this bill, which may make a processing tax on cattle unnecessary. If a processing tax is levied on cattle it will be small."

$6,000,000 Needed for Cotton.

In testifying before the Appropriations Committee, Chester C. Davis, farm adjustment administrator, said $6,873,000 would be needed to administer the Bankhead cotton act for the coming season.

Under the bill, Davis explained, the funds could come either from the present processing tax on cotton, the 50 per cent tax on staple produced in excess of 10,000,000 bales or from the $100,000,000 originally appropriated for the Agriculture Administration of which only about $10,000,000 has been used.

Chairman Buchanan (Democrat), Texas, of the Appropriations Committee, explained to the House that while $250,000,000 was authorized by the Jones cattle bill, the Farm Administration asked for $150,00,000, the amount estimated necessary until next January when Congress meets again.

Cattle to Be Used for Relief.

"As I understand it," he said, "$100,00,000 is estimated for the dairy industry and the livestock industry and $50,000,000 to purchase cattle not suitable for breeding purposes."

The cattle bought for disposal will be used for relief purposes, he said.

During debate, Representative Snell, New York, the Republican leader, brought out that when the cattle measure was up for passage, Representative Kleberg (Democrat), Texas, said no processing tax was planned on cattle and dairy products until the prices were increased.

"It looks like a reversal of the entire program," Snell said, when Jones, chairman of the Agriculture Committee, said there might be a small tax imposed under the farm act.

House Guffaws as Two Good Democrats Fall Out and Fight

Truax Wins Second Place in Tilt With Jones That Panics 'Em.

While the House roared, a couple of Democrats had a falling out over the Administration's farm relief program yesterday, and one of the two got rough.

It was Marvin Jones, of Texas, soft-spoken chairman of the Agriculture Committee, who won the decision over big, blustering Charles V. Truax, Ohio dirt farmer.

The row started when they fell to swapping yarns. It got rough when the stories became personal. It ended with sensitive Mr. Truax, his feelings hurt, shouting for recognition on a point of personal privilege.

The Ohioan was discussing the Administration bill appropriating funds to carry out the cattle and cotton programs.

Digs at Farm Officials.

"From my observation of the men at the Agriculture Department," said Truax, "the only kind of cattle they know about down there is 'bull.'"

Chairman Jones was on his feet. It was appropriate, he said, that Truax should bring up the subject, adding:

"The gentleman from Ohio has been bawling around here for six months like a sick calf."

"That is the way the farmers are," hotly retorted the Ohioan. "They are all sick under your program."

Jones continued:

"I visited a dairy farm once, and was looking at the cows. They had a big, fine brindle cow, with long, wavy hair. I did not know much about dairy cows, and I said, 'That looks like a fine cow.' The dairyman, who was an expert, replied: 'That animal? Why it eats more and bawls louder and gives less milk than any cow I ever had.'"

Truax Infuriated.

Bushy-haired Mr. Truax took this as a personal affront, and loudly shouted above House laughter for recognition, while Jones protested:

"I was just telling a story. I was not referring to the gentleman and I'm sorry he put that interpretation on it."

But Truax insisted on his point of personal privilege.

"The gentleman from Texas made a personal attack upon me and I desire to be recognized," he said. "He made a personal attack upon me by inferring that I had been inactive and had opposed the President's program and did nothing but bawl."

REPRESENTATIVE TRUAX.

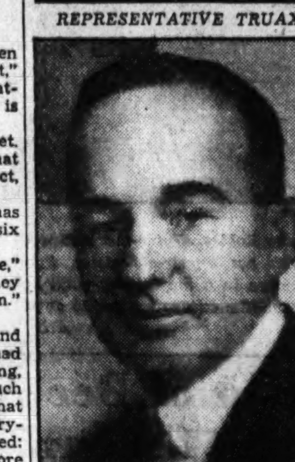

REPRESENTATIVE JONES.

With Jones still protesting, Truax asked that the remarks be read, but Representative Charles West, another Ohio Democrat, presiding, ruled his point came too late.

"I do not object to the story of the gentleman from Texas about the old brindle cow," said Truax. "I have found that the jackass can bray louder than any other animal on the place."

"The gentleman certainly qualifies," Jones shouted back.

And the House had another good laugh and went back to work.

Senators T[...] Housing [...] Is Unwork[...]

Texan Urges 4[...] 'Unsanitary' H[...] Be Taken D[...]

(Associated Press.)

The first opposition witness to the Administration's housing bill, Maco Stewart, Galvestor, Tex., Building Loan Association president, yesterday told the Senate Banking Committee that the bill "is unworkable."

Centering on the provision which would insure 80 per cent of mortgages for new construction, Stewart said:

"If the Federal Government insures all mortgages, in the next depression, we'll all go blotie."

Stewart said, however, he felt a home building program necessary and he proposed to tear down 4,000,000 "unsanitary houses in this country" to give it impetus.

Police Power Available.

He said cities could use police powers to prevent tenants from living in unsanitary quarters and this would force landlords to build new structures.

The clause of the bill which would insure deposits in building and loan associations and similar institutions up to $2,500 was explained to the committee today by Horace Russell, counsel for the Home Loan Corporation.

He said that unless stability were brought to the building industry and normal mortgage lending was resumed "there will be continued foreclosures, collapse of real estate values and unemployment."

Russell was questioned closely by Senators Couzens, of Michigan; Steiwer, of Oregon, and Kean, of New Jersey, Republicans, and Adams, of Colorado, Bulkley, of Ohio, and Barkley, of Kentucky, Democrats.

Many Applications.

The Home Owners corporation counsel said his organization had applications for more than $4,000,000,000 in loans and a large volume of home mortgages was nearing maturity date.

Russell testified he felt the assessment on institutions whose deposits are to be insured would build up an ample fund to take care of losses.

In addition to mortgage insurance and deposit guarantees, the bill would provide funds for home modernization and repair.

Russell described this phase of the measure as "the best plan I have ever seen anywhere to put the unemployed to work in the building trades."

John H. Fahey, chairman of the Federal Home Loan Bank Board, one of those who helped draft the housing bill, is to be heard tomorrow.

[...]les [...]eld [...]ar

[...]old

[...] sub-committee was told yesterday that exports of tin plate scrap from this country are "transplanting" to Japan a chemical industry of vital importance to the United States in time of war.

The statement was made by W. J. Buttfield, representing the Vulcan Detinning Co., of Sewaren, N. J.

"Japan is making every effort to build up a chemical industry in event of a national emergency," Buttfield said.

He testified at a hearing on a bill introduced by Representative Faddis (Democrat), Pennsylvania, to prevent export of tin plate scrap or tin-bearing scrap without permission of the Secretary of War.

Faddis told the committee, of which he is a member, that Japan purchased more than 70 per cent of the tin plate scrap exported from this country last year.

Previously, the sub-committee was told by officials of the Bureau of Foreign and Domestic Commerce that Japan purchased tin plate scrap for the high grade steel it contains.

It was said this steel was mixed with lower grade Japanese ore to produce metals that could be used for war purposes.

Testimony yesterday indicated Japan also reclaimed from the scrap a chemical used in weighting silk.

Three Wanderbird Hikes Set Sunday to Charming Places

Butterfly Collectors to Have Outing Near Cabin John.

By Robert Shosteck.

The Wanderbirds Hiking Club, a group sponsored by The Washington Post, plans three trips this week-end. A 5-mile trip on Sunday up the picturesque Cabin John Run and down Booze Run will be led by myself. A bird hike through Arlington Cemtery and the Experimental Station will be led by W. H. Ball. Butterfly enthusiasts will be interested in a collecting trip to Carderock led by E. M. Dickinson.

Post readers and club members planning to attend the Cabin John trip will meet at the end of the Cabin John car line at noon Sunday. The coolness of Cabin John Valley makes this trip a pleasure. Many interesting flowers of the iris, orchid and lily of the valley family are now in bloom here. The tiny blue-eye grass, a minature iris, is found in the wet meadows nearby.

The orchids which I have found along this trail include the rattlesnake plaintain, the pink and the yellow lady slipper, tway-blade and the showy orchis. Both the true and false Solomon's Seal are now in flower, and are plentiful in moist, shaded places. This plant derives its name from the resemblance of its rootstock to the seal of the famous king.

Wanderbirds interested in geology may collect rock specimens at the blasting operations along the run near River road. The club will follow the highway but a short distance to Booze Run, entering a dirt road which parallels the creek. This road leads to an elevation from which the group can get an interesting panoramic view of the surrounding countryside. The road leads back to Booze Run, which we follow until it joins Cabin John Run, about one-half mile above the bridge.

The Wanderbird hikes will be more leisurely and will include an hour's siesta at some cool stopping place. Those hikes should end at the car stop about 5:30 p. m.

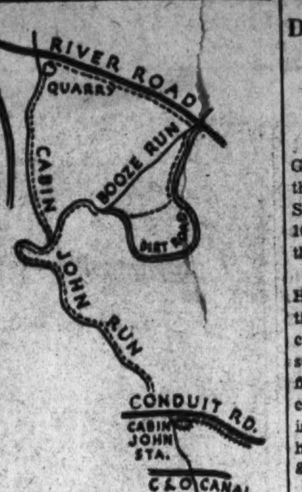

Mrs. Ball's trip will start at 1 p. m. Sunday from the end of the Rosslyn car line, where the group will take a trolley ride to Fort Myer.

Starting at Fort Myer, the hikers will walk through the wooded portion of Arlington Cemetery, where the red-headed woodpecker, a rather rare species, may be found. Many other interesting native birds and migrants are found here. The shrike or butcher-bird, a hawk-like species, is found on the adjoining Experimental Station. From the experiment farm the group will walk to West Potomac Park via the Arlington Memorial Bridge. Bird enthusiasts may expect to see a great many species, since Mr. Ball observed 125 species last Saturday on a trip from Mount Vernon to Rock Creek.

The first trip of the butterfly group of the Wanderbirds will be held on Saturday afternoon, starting from Cabin John Station at 2:30 p. m. E. M. Dickinson, who will lead this group to Carderock and along the towpath, is a veteran butterfly collector and will be glad to assist beginners in starting a collection. This trip should end in time to return about 7 p. m.

NRA Row Data Ready Monday

Darrow Report, Johnson Reply, Sinclair View to Be Released.

The Darrow report on the NRA, Gen. Hugh S. Johnson's reply and the minority opinion of John F. Sinclair—all running to more than 100,000 words—will be released to the press Monday morning.

This became known at the White House yesterday, with the information that the Darrow board's criticism requires 156 pages, the Johnson reply comes to about the same figure, and the Sinclair dissent is confined to 7 pages. So voluminous is the mass, that the White House has been sorely taxed to mimeograph the reports.

Release of the bulky document will bring into the open caustic charges and counter-charges which have been smouldering under cover for two weeks. They also may touch off debate in the Senate against alleged NRA oppression of small business.

The report of the special review board, headed by Clarence Darrow is understood to criticize the NRA on that score, while the Sinclair opinion takes exception to the Darrow methods of inquiry. Disagreement within the board led to Sinclair's resignation last week.

Nazis May Revive Old Turkish Outlet Dream

Athens, May 17 (AP).—Revival by the Nazis of the former Kaiser's dream of a German rout to Asia by way of Turkey was seen as one of the objectives of a visit here today of Hermann Wilhelm Goering, cabinet aide to Chancellor Hitler.

Continuation of the German motor highway system to Istanbul was believed by observers here to be a project discussed by Goering and officials who accompanied him.

Mother's Day Stamp Success; Farley Plans One for Santa

Postmaster General Farley is going to give the kiddies of America a real treat.

Big, jovial James A. told newsmen yesterday that so pleased was he with the success of the Mother's Day postage stamp sale that, by-Ned, he was on the verge of ordering the Government printing presses to whirl out a Santa Claus stamp.

The purpose would be, of course, to commemorate Christmas, he declared.

He explained that for the time being he had no specific design in mind. Engravers—the same who were charged with cutting off the feet of Whistler's Mother—would have to worry, he indicated, over whether the North Pole hermit of good cheer would be slim or fat.

The postal commander in chief knows his deficits and their cures. Smilingly he told reporters that stamp sales, including the Mother's Day postage, have netted his department's philatelic agency $400,000 in the last three months.

In the next breath, he said, "Yes, there will be a Santa Claus stamp this year."

Santa Claus postage—a rollicking old Kringle lashing his reindeers over chimney tops with a slogan: Patronize the Air Mail—would bring joy to collectors, too, a philatelic specialist asserted.

The Postmaster General said also he intended this year to issue a number of National park stamps and a Presidential series.

Ohio Coeds Debate Subject.

Athens, Ohio (U.P.).—Ohio University men are debating the question, "Resolved that the old-fashioned girl is preferable to the modern sophisticated girl." Teams totaling 60 men argued in the second round alone. The affair is being conducted as an inter-fraternity contest.

Secretary Perkins Snubs Labor Row

Charge Against General Glassford Ignored.

Civil Liberties Union complaints against activities of Gen. Pelham D. Glassford, National Labor Board concilator in the Imperial Valley, Calif., fruit growers dispute, will go unrecognized by Secretary of Labor Frances Perkins, she said yesterday.

The union accused Glassford of making antilabor statements and with being a ranch owner who employed Mexican labor. Miss Perkins said Glassford, former District of Columbia police chief, denied the charge.

British Closing Net on Crafty Dope Sale Ring

Gang Uses Planes to Fly Narcotics to Island Kingdom.

London (U.P.).—British customs authorities are closing the net about one of the most dangerous gangs of international drug traffickers, it is learned. The gang is said to have widespread ramifications and agencies.

It has been known for some time that large quantities of drugs are being brought by air into Britain from the continent. The difficulty has been to catch the smugglers red-handed.

The smugglers' planes rarely use the same landing ground twice and, while customs preventive officers kept watch on the south coast, the drugs often were being landed on the east coast. While the vigilance on the south coast was not relaxed, new officers were drafted into South Lincolnshire.

It is known that at least three planes have landed some miles inland from the Lincolnshire coast, and that the leaders of the traffickers in this country set up their headquarters not far from Grantham.

Recently the commander of an Atlantic liner, homeward bound from New York, radioed the French and British customs authorities that he suspected that one of his passengers was carrying drugs for disposal in Europe.

The French authorities refused him permission to land. He had a similar reception at Hamburg, and he was forced to return in the same ship. He made the mistake, however, of landing at Southampton, where the customs officers were ready for him.

Today he is in a British prison. The drugs were confiscated.

"Shakedown" Charge Sifted

Morgenthau Says Detroit Revenue Aid May Be Ousted.

Secretary of the Treasury Henry Morgenthau, jr., said yesterday he "knew about" charges that an employe of the Detroit Internal Revenue office had solicited funds for political purposes.

"If the facts are substantiated," he said, "we have no room for such a person in the Treasury."

The Secretary refused to discuss details of the case and it could not be learned whether it had been closed several months ago when agents of the Internal Revenue Bureau investigated the office.

At that time the inquiry was in the hands of Elmer Irey, chief of the intelligence unit of the Internal Revenue Bureau. It was denied positively that the Secret Service had been working on the case at any time.

Bachman in Race For Hull's Term

Appointee to Be Candidate in Senate Election.

Senator Nathan L. Bachman, of Tennessee, was a candidate yesterday for the Democratic nomination to succeed himself and serve the remaining two years of Cordell Hull's term in the United States Senate, the Associated Press reported.

Bachman was appointed by Gov. McAlister last year to serve from the time Hull became Secretary of State until the general election next fall.

Bachman will be opposed in the primary by Representative Gordon Browning, of Tennessee's Seventh District, who surprised political circles two weeks ago by announcing he would run against Bachman instead of the senior Senator, K. D. McKellar, whom he had been expected to oppose.

Disney to Offer Oil Bill in House

After a visit to the White House, Representative Disney (Democrat), Olkathoma), told newsmen yesterday he would introduce the Administration oil bill in the House and seek speedy consideration, according to the Associated Press.

While it was not on the President's "must" list, he said he would try to get it there.

The measure, already introduced in the Senate, would plug up loopholes in the oil code.

Camalier & Buckley

SCHICK Dry Shaver

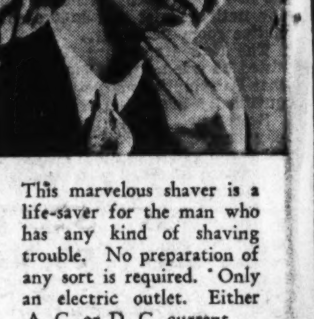

This marvelous shaver is a life-saver for the man who has any kind of shaving trouble. No preparation of any sort is required. Only an electric outlet. Either A. C. or D. C. current.

$15.00

A 15-Day Trial Granted

Camalier & Buckley
Fine Leatherware

1141 Connecticut Avenue
2 doors above The Mayflower

Expert Repairing

Poland to Back 'Round-Europe Sports Flight

Failure of England to Enter Race Blow to Its Sponsors.

Warsaw (U.P.).—The biggest European sport flying contest, the "Round Europe" flight for 1934, will be organized by the "Aero Club of the Polish Republic," to which the winner of the last race in 1932, Franciszek Zwirko, belonged. Zwirko was killed a short time later.

The first "Round Europe" flight actually was started and organized in 1929 by the "Aero Club of France." Participation for 1934 is assured by Poland, Germany, France, Italy and Czechoslovakia. But the failure of Britain to file notification has caused great disappointment.

The flying route covers 9,400 kilometers, as follows: Warsaw-Koenigsberg - Berlin - Cologne - Brussels - Paris - Bordeaux - Pau-Madrid - Seville - Casablanca - Meknes - Sidi Bel Abbes - Algiers-Biskra - Tunis - Palermo-Naples-Rome - Rimini - Zagreb-Vienna-Brunn - Prague - Kattowitz-Lvov-Vilna-Warsaw.

This route is 2,000 kilometers farther than that of 1932. The distance must be completed between September 8 and September 15, that is over 1,100 kilometers per day. With the inclusion of the African laps, for the first time the flight crosses the frontiers of Europe.

The flight starts officially on August 29 with the technical examinations, which last until September 7. This hard trial includes: minimum speed, start and landing within the shortest stretch, examination of gasoline consumption, dismounting and reassembly of airplanes.

After the "Round Europe" flight, on September 16, is the speed test, always awaited with great curiosity.

Beside the cup for the winner are money prizes: for first place, 100,000 French francs; for second, 40,000; for third, 20,000; the fourth, 10,000; and 15 prizes of 6,000 francs each.

Senators to Act On Indians' Bill

With the Senate Indian Affairs Committee largely in agreement on the provisions of a revised Indian bill, an executive meeting for final action on the measure yesterday was set for Saturday.

Because of the opposition developing in Congress, several sections of the original Wheeler-Howard bill were dropped. These include sections dealing with court jurisdictions over Indians and the right of Indians to organize into municipal corporations for self-government, and the proposed right of Indians to compel the removal of unwanted Government employes on the reservations.

Crown Arizona Coed Queen

Associated Press Photo.

Charlotte Guy, 17-year-old granddaughter of Mme. Ernestine Schumann-Heink, was crowned with a cowboy hat as desert queen at the University of Arizona. She was elected to the honor in a poll of men students. The queen and her maids of honor, in a desert setting, are (left to right) Estelle Thompson, Miss Guy, Frances Davis and Anita Knott.

Graduates See Bright Future After College

Chance for Jobs Better Than at Any Time in Last Four Years.

Lincoln, Nebr. (U.P.).—Seniors at the University of Nebraska are looking to the future with confidence for the first time in four depression-ridden years.

Indications are that the senior classes are approaching a commencement season which will bring jobs as well as diplomas.

One year's application of the New Deal to the Nation's economic structure is reflected this spring in a new note of optimism in the university halls. The strident call of business and the professions for well-trained youth is beginning to be heard again.

Since the 1930 graduates emerged into a depression-dazed world to find their services unwanted, problems of placement of graduates have been major ones for university officials here. This year, however, according to heads of the university, demands for graduates once more are being received.

According to T. J. Thompson, dean of student affairs, the marked increase in demands for graduates to fill positions has been general in all departments. The call affects the prospective lawyers, pharmacists and dentists, as well as teachers, chemists and men and women trained in business administration and advertising.

R. F. Moritz, director of the teachers' placement bureau operated by the university, said that placement figures probably will zoom upward this year from last years' low mark of 53 per cent of graduates. In virtually all of Nebraska's 93 counties school boards are restoring pay cuts of instructors, which during the past four years struck as much as 25 and 30 per cent from the pay checks of teachers.

Roosevelt, Black Argue Reserve Job

Board Chairman Wants Old Atlanta Post Back.

A tug of war is in progress between President Roosevelt and Eugene Black over when the Atlantan may resign as chairman of the Federal Reserve Board, the Associated Press reported.

Black wants to return to his old job as governor of the Atlanta Reserve Bank. He came to Washington originally for a three-month stay, has been in office more than a year, and is eager to return.

President Roosevelt is fully acquainted ith Black's desires, but wants him to remain longer. The last word from the White House was that the President would do all possible to keep Black on the Reserve Board even if necessary "to call out the marines."

Bruneman Found Guilty In Bookmaker Kidnap

Los Angeles, May 17 (AP).—A jury today convicted George L. (Les) Bruneman of participation in the $50,000 ransom kidnaping, in 1930, of E. L. (eke) Caress, Tia Juana horse race bookmaker, Mrs. Caress and a Japanese chauffeZur.

Bruneman, the last of six men to be tried in the case, will be sentenced later. The other five are now in San Quentin Prison.

Slayer Is Facetious When Told He'll Hang

Kansas City, May 17 (AP).—Paul H. Kauffman, convicted slayer of 17-year-old Avis Woolery, was facetious today as the Missouri Supreme Court affirmed his death sentence.

"Is that so?" he commented in jail here when told he was to hang June 29. Kauffman first was sentenced to hang in October, 1930, two months after the Webb City, Mo., girl was attacked, slain and buried in a shallow grave in Swope Park.

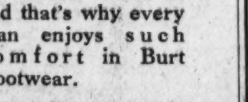

WE are very particular about fit and that's why every man enjoys such comfort in Burt Footwear.

Smart as you want; conservative as you may prefer. Black, brown, and plain white and combination.

8.50 10.50 12.50

BURT

1343 F Street

U. S. Board Views Seligman Parole

The Federal Patrole Board is considering an application for patrole for Otis Seligman, son of the late Governor of New Mexico, Arthur Seligman, the Associated Press reported.

Otis Seligman was sentenced to a five-year prison term for violation of the National banking laws. He began serving it in September, 1932, at Santa Fe.

Action on the application was deferred pending the arrival of additional information from New Mexico.

NRA Label Printers Cleared in Code Quiz

New York, May 17 (AP).—One of the country's largest printers of NRA labels, the Ever Ready Label Corporation, was exonerated today of charges of violating the NRA.

The charges were brough by the Typographical Union No. 6, and Printing Pressmen's Union, Local 5, for alleged intimidation and discrimination against union men.

Skin Discomfort

Eczema itching, chafing, smarting, etc., yield amazingly to the specially efficacious ingredients of

Resinol

SPECIAL!

Fri., Sat., Sun. Only

FRESH BROKEN

CASHEWS

30c LB.

REGULAR PRICE 37c LB.

PLANTERS

HOT, FRESH ROASTED

PEANUTS

2 LBS. FOR 25c

NATIONAL PEANUT CORP.

705 15th St. N.W.

Between Postal and Peoples Drug Store

Look for Strung Peanut Display

TEACHER'S

"HIGHLAND CREAM"

SCOTCH WHISKY

THE RIGHT SPIRIT

... famous the world over as "Perfection of Old Scotch."

Distilled, aged and bottled in Scotland by WM. TEACHER & SONS, LTD., Glasgow and London. Largest Independent Distillery in Great Britain.

Sole Agents for the United States: Schieffelin & Co., New York City Importers since 1794

This advertisement is not intended to offer Teacher's Scotch Whisky for sale or delivery in any State wherein its use is unlawful.

Representatives for District of Columbia
Clarke & Leaman
Equitable Bldg.
Baltimore, Md.

WOODWARD & LOTHROP
10TH 11TH F AND G STREETS PHONE DISTRICT 5300

—in order to get one so good at $29.50

This Studio Couch

Was Designed by Us and Made for Us

Because we could not find a studio couch that would meet our high quality standard, at a low price—we had our regular manufacturer make us a limited quantity of these studio couches of our particular design and requirements. We believe they are one of the best studio couch values we have offered. They are splendidly constructed—and have the following features:

Two Inner-Spring Mattresses.
Good Coil Spring Units and Felt are used in the mattresses.
Good quality Tapestry Coverings in desirable patterns and colors.
The legs are of modern design.
They are button-tufted.
Make double bed or separate twin beds.

FURNITURE, SIXTH FLOOR.

A New Shipment, Direct From India of
Bangalor Handmade

Indian Druggets

Noted for their unusual designs and colorings, these rugs are made of a sturdy wool in a flat, smooth weave. Cool color combinations are woven on natural backgrounds, making them ideal for Summer.

		9x12	$32.50		
2x3	$2.25	27x54	$3.50	3x6	$5.50
4x7	$9.50	6x9	$17.50	8x10	$27.50

RUGS, FIFTH FLOOR

Radi... West Virginia Knights Templar ...; Clarksburg for 1935 Meet

...WJSV anything over 100 in ...e way of a studio audience ...constitutes a mob. ...number of people who came ...other night to see Arthur ...y play records for an hour ...en estimated conservatively ...gave two mobs.

...all available ...

Larrimore.

Delegates have also been announced to the annual convention of the Maryland State Volunteer Firemen's Association, which meets in Cambridge June 20 to 23. They are Clarence Wilkinson, Percy Reinwall, R. Kemp Marshall, J. Hall White, Milton Marshall, and the following alternates: William Krumbine, H. Herbert Balch, Curtis C. Larrimore, Louis E. Ferguson, William H. Wilkinson.

Danville Sets Vote For Local Option

Danville, Va., May 17 (AP).—Judge Henry Leight of Corporation Court has set July 17 as the date for a local option election, to decide whether alcoholic beverages stronger than 3.2 per cent shall be sold here.

Citizens, some opposing establishment of a State dispensary here, others favoring it, submitted 41 petitions to the court.

...C. Hoffman, New ...d Commander, ...s Installed.

...rg, W. Va., May 17 ... Concluding the sixtieth annual two-day conclave here today, West Virginia Knights Templar selected Clarksburg for their 1935 meeting.

Harry C. Hoffman, who was installed commander today with the remainder of the new officers named yesterday, appointed James W. Carter, of Clarksburg, grand captain of the guard.

Installation rites were conducted by Past Grand Commander Fred C. Delbridge, of Clarksburg.

The past grand commanders association had its annual meeting Wednesday night in Charles Town in order to visit with one of its members, Charles Brown, whose illness prevented him from attending the conclave here.

The association elected Albert Knee, Bluefield, as president and James A. Bryan, of Parkersburg, secretary-treasurer.

HARRY C. HOFFMAN.

Engineers Meet Saturday.

Newport News, Va., May 17 (AP). More than 100 engineers are expected here Saturday to attend the annual one-day convention of the southern Virginian section of the American Institute of Electrical Engineers.

Round Hill Sets Graduation Day

Round Hill, Va., May 17 (Spl.). The Rev. Jesse H. Hobbs, of the Leesburg Methodist Church, will deliver the commencement sermon to graduates of the Round Hill High School at exercises May 27, in the Round Hill Baptist Church.

The graduating address will be made to the class the following Tuesday, May 29, at 8 p. m. in the school auditorium. Dr. B. I. Wiley, of Harvard University, will be the speaker. Diplomas will be presented by Prof. Fleet J. Harrison.

Members of the graduating class include Anne Phillips, Naomi Whitman, Mary Hannah Kerrick, Nellie Davis, Dorothy Carrico, Chester Gordon, Ralph Patterson, Cornelius Simpson, Abner Chamblain, Mortimer Thompson, Robert Works, Randolph Hope, Marcia Silcott and Kenneth Carter.

R. W. Casto, Democratic State Treasurer, Dies

Huntington, W. Va., May 17 (Spl.) R. W. Casto, 39, of Spencer, State treasurer of the Democratic party, died today in the Federal Veterans' Hospital here, where he had been a patient two weeks.

Casto, one of the publishers of the Roane County Record at Spencer, is survived by his widow and a stepdaughter, Katherine Louise Young.

Hagerstown Driver Is Held in Collision

Hagerstown, Md., May 17 (Spl.), Hubert L. Elvey, Hagerstown, driver of the automobile which Sunday was in collision with the car of William Goldbert, Baltimore, west of here, in which John Ott, 17, McConnellsville, Pa., was fatally injured, and Gladys Black, ..., and Estner Ray, 18, serious..., ...urt, today was charged with reckless driving.

A hearing will be held here May 31. Both of the girls are still in the Washington County Hospital here.

Berkeley County School Pupils Cited for Health

Martinsburg, W. Va., May 17 (Spl.).—Approximately 1,000 grade school children here and in Berkeley County were awarded health recognition today at public exercises in charge of County Health Officer Edwin Cameron.

Owing to the large number, separate exercises were held, one for city children and one for county. They heard addresses by Dr. Paul McKown, principal of Pikeside School, and the Rev. John Ward Brown, First Baptist pastor here.

Luray Man Dies at 71.

Luray, Va., May 17 (Spl.).—John S. Judd, 71, died at his home near Luray today. Mrs. Judd and five children survive.

Ford LESS COST TO BUY!

LESS COST TO MAINTAIN!

HIGHEST RESALE PRICE

when you turn it in!

LEADING ALL CARS!
New car registrations in D. of C.—Jan. 1 to May 15 —for three leading makes.

FORD ..	2196
CAR B .	1494
CAR C ..	783

LOOK AT THESE LOW DELIVERED PRICES

MODEL	FORD 112 in. Wheelbase Completely Equipped
COUPE	$619.04
TUDOR	$639.78
FORDOR	$691.01
CABRIOLET	$696.04
De Luxe PHAETON	$655.33
De Luxe ROADSTER	$629.51

These Ford Delivered Prices (in Washington, D. C.) cover the full-sized 112-in. wheelbase V-8 car—fully equipped.

THREE important claims...three important facts. Compare Ford V-8 delivered prices. Consider Ford V-8 mileage per gallon and low cost for parts and service. Finally, look at published records of resale prices. You'll know why the Ford V-8 costs less to buy, to run, and brings you more when you *trade it in.*

Low-cost automobile transportation with "high-priced car" comfort, safety, smartness and speed—that's what the Ford car gives you. Its 85 H. P. V-8 engine—same type engine that holds all land, water and air speed records—provides instant power when and as you want it. Its *free action for all four wheels* assures an unmatched riding ease and comfort. Its all-steel body offers "life insurance" to all who ride in it.

No Wonder—
Washington Goes Ford V-8
by Wide Margin!

More value—*unusual value*—is the reason for Ford V-8 success. See why they call it "the car without a price class." Ask your nearest Ford dealer to show you the Clear Vision window ventilating system, and other smart, modern appointments of the body. Have him tell you about the many high-priced car features on the Ford V-8...in fact, on the Ford V-8 *alone* in the low-priced field.

TRY a Ford V-8— —Before you buy a new car.

BUY "THE CAR WITHOUT A PRICE CLASS"
LOW DOWN PAYMENTS
EASY MONTHLY PAYMENTS

FORD V-8

FREE ADMISSION
FORD OPEN-AIR AUTO SHOW
INTERESTING TESTS---ACTION---EXHIBITS
FREE RIDES . . . . . FREE MOVIES
CORNER 4½ & PENNA. AVE., N. W.
FREE PARKING

Greatest Dividends Come From Home Investments..

THE prevailing low prices for real estate in Washington and adjacent communities offer a distinct advantage to those who purchase a home now! . . . From a financial standpoint, the irrevocable law of supply and demand is an adequate guarantee that real estate values will continually increase in this territory, but the dividends of satisfaction and happiness that come with home ownership are an even more conclusive reason why your buying decision should be made NOW!

The Sunday Real Estate Section of The Washington Post provides a comprehensive directory of available homes in Washington and nearby Virginia and Maryland . . . Study this section carefully. The descriptions and illustrations of property will acquaint you with the desirable features of modern homes, the advantages of various locations and with a range of prices that will be your criterion for an investment to pay greatest dividends in permanent satisfaction.

The Washington Post

Hospital Aids Charity Cases

31 Per Cent at Winchester Institution Unable to Pay Bills.

Winchester, Va., May 17 (Spl.).—Thirty-one per cent of the patients treated at Winchester Memorial Hospital during the year ended February 1, 1934, were without funds with which to pay their bills and were treated as charity patients, Miss Lillian Anderson, superintendent of the institution, told the annual meeting of the board of directors here.

Miss Anderson added that an analysis of patients treated at the institution showed that 34 per cent of all patients occupied private rooms, 35 per cent were in the wards, and the remaining 31 per cent, charity.

The report was part of the business session at which Dr. Hunter H. McGuire, Winchester eye, ear and throat specialist, was reelected president of the hospital for his thirty-second consecutive term. Other officers named were H. B. McCormac, vice president; Miss Lillian Anderson, treasurer; Dr. James A. Miller, secretary, and Shirley Carter, William E. Cooper, W. Nelson Page, William Beverley and H. B. McCormac, executive committee.

Graham Dougherty, of Berryville, was named a director to succeed the late R. G. Mitchell, of Boyce.

Directors reelected included Amos L. Pugh, Dr. H. H. McGuire, W. C. Campbell, R. Gray Williams, I. N. Good, Philip Klompus, John I. Sloat, John H. Rosenberger, Senator Harry F. Byrd, Charles P. McVicar, Maj. Robert T. Barton, John M. Steck, W. Nelson Page, Walker McC. Bond, George W. Kinsey, John B. Earle, Judge Philip Williams, State Senator Aubrey G. Weaver, R. J. Washington, Frank N. Hack, Dr. R. B. White, William Beverley, Thomas B. Byrd, Lester D. Arnold, Percy Miller, J. Victor Arthur, Edward C. Goss, Fred Ridgeway, Kenneth N. Gilpin, Burr P. Harrison, Judge A. C. Carson, Gen. Beverley Browne, W. G. Hardy, D. E. Stultz, Dr. Ellsworth Johnson, Richard E. Wright, Dr. Robert McC. Glass and Dr. R. F. Cline.

Hospitals to Get New Fire Guards

Peery, Officials Confer on Use of Funds.

Richmond, May 17 (AP).—Gov. Peery called in heads of State hospitals for a conference today upon what should be done about establishing sprinkler systems and other fire prevention measures.

The Assembly granted a conditional appropriation of $208,000 for these improvements, and the main purpose of the conference today is to decide how the allotment should be distributed.

Attending the meeting were Arthur W. James, commissioner of public welfare; George A. Bowles, superintendent of insurance; Miller Stout, insurance bureau of the State corporation commission; Dr. G. W. Brown, Eastern State Hospital; Dr. J. S. Dejarnette, Western State Hospital; Dr. H. C. Henry, Central State Hospital; Dr. G. W. Arnold, Epileptic Colony; Chief C. F. Joynes, Richmond Fire Department, and others.

DIED

COX—On Sunday, May 13, 1934, at The Dalles, Oreg., CURTIS LEE, son of the late Richard S. and Mary Berkeley Cox and brother of Richard Threlkeld Cox, of Portland, Oreg. Services at the residence of his sisters, 2628 Woodley place northwest, Saturday, May 19, at 4 p. m. Interment (private) Rock Creek Cemetery.

DAVIS—On Tuesday, May 15, 1934, at Mt. Alto Hospital, COLEMAN F., beloved husband of Virgie L. Davis and father of Coleman F. Davis, jr., and son of Mary E. Davis and the late John T. B. Davis and brother of John T. B. Davis, jr., Mrs. George B. Wells, Mrs. Ethel M. Allsworth and Mrs. Emma C. Libby, of Hyattsville, Md., and William H. Davis, of Bigon, Calif. Funeral services at the W. W. Chambers Company Southeast funeral home, 317 Eleventh street southeast, on Friday, May 18, at 2 p. m. Relatives and friends invited. Interment at Arlington National Cemetery, with full military honors.

FUNERAL DIRECTORS

THOS. S. SERGEON
1011 7TH ST. N.W. Telephone Natl. 1000.

JAMES T. RYAN
317 Pa. Ave. S.E. Atlantic 1700.

J. WILLIAM LEE'S SONS CO.
FUNERAL DIRECTORS
CREMATORIUM
4th st. and Mass. ave. ne. Lincoln 6200.

CHAS. S. ZURHORST
301 EAST CAPITOL ST. LINCOLN 0372.

Frank Geier's Sons Co.
1113 SEVENTH ST. N.W. Telephone
Modern Chapel. NATIONAL 2473.

CHAMBERS
Is One of the Largest Undertakers in the World
6 Chapels. 12 Parlors
17 Hearses and Ambulance
Chambers is considered one of the world's best.
Prices
$75, $125, $165, $195 and up
All Complete
Free use of our large establishment's parlors and chapels.
IN CASE OF DEATH CALL
CHAMBERS

ALWAYS
A BETTER FUNERAL
at DEAL'S for LESS MONEY
A Complete
Funeral for $75.00
The $75 funeral includes Casket (any color), plate engraved with name, No. 1 outside pipe vault, embalming by competent men, washing, dressing and shaving (if necessary), advertising of notices, hearse, two Cadillac limousines, rugs, chairs, bier for the door, removing from hospital or home and all necessary services that are so well known at the DEAL FUNERAL HOME. NO EXTRAS.
FUNERALS COMPLETE
$75-$165-$265 and up
DEAL
LINCOLN 8200

FUNERAL DESIGNS
GEO. C. SHAFFER 934 14th St. N.W.
Expressive Floral Emblems. Phone
Moderate prices. Open 8:30 A.M. Nat. 9180
GUDE BROS. CO., Florists
1212 F STREET National 4378.
APPROPRIATE FUNERAL DESIGNS.

Crabbers to Hear Code Facts Today

Season Delayed, and Some See no Betterment.

Salisbury, Md., May 17 (AP).—Representatives of Maryland's crabbing industry are to convene here tomorrow to hear from NRA authorities explanations of the new crabbing code which went into effect Monday.

Provisions of the code concern difficulties in the industry which have bothered both Maryland and Virginia industries. Preparing for the session, crabbers here said conditions in all sections of Maryland waters are adverse now.

Some were of the opinion conditions would not improve because of the severe winter. Others held the hope the season has only been delayed. Late freezes in March were believed to have killed many of the crabs.

Carroll Firemen To Gather May 31

Mount Airy, Md., May 17 (Spl.).—Plans for the twelfth annual convention of the Carroll County Volunteer Firemen's Association, May 31, at Union Bridge, have been announced by officers of the county unit.

Business sessions will be called at the Union Bridge Fire Hall at 10 a. m. by J. Harry Brown, of Manchester, president of the county organization. A parade will follow, with competitive floats in line.

Cash prizes have been offered in the following events: Company coming the longest distance with 25 or more members; company making best appearance with band apparatus; company with most men in line with band or drum corps; the best decorated auto, truck or float; the best decorated store or dwelling.

S. A. R. to Observe Lafayette's Death

Exercises Set for Sunday at Richmond.

Richmond, May 17 (AP).—Sons of the American Revolution and other patriotic organizations will observe the 100th anniversary of the death of Lafayette, with exercises in the old hall of the House of Delegates, in the Virginia Capitol, at 4 p. m. Sunday.

Robert Lecky, jr., representing the S. A. R., is general chairman for the program. The speakers will be Gov. Peery, Col. Edgar Erskine Hume, of Washington, past president of the General Society of the Cincinnati, and Mayor J. Fulmer Bright.

Lafayette made intimate associations in Richmond, especially during his 1824 visit.

Veterans Home Control Praised by Committee

Richmond, May 17 (AP).—The management of the Lee Camp Soldiers' Home, criticized by State Auditor L. McCarthy Downs after a recent audit, was praised today by a special committee.

This committee, composed of Gen. W. M. K. Evans and J. Singleton Walker, said that if recommendations of the auditor were carried out the administration of the home "would be much more expensive and less efficient, and the care, comfort and attention which is so essential to the happiness of these old soldiers in their feeble days, would be greatly neglected."

DIED

DUVALL—On Wednesday, May 16, 1934, at Washington Sanitarium, BENJAMIN DIX, beloved husband of the late Laura McElfresh Duvall and father of J. P. McElfresh Duvall and Mrs. Nellie D. Boisiane, of Washington; Benjamin Newell Duvall, of Richmond, Va., Mrs. Anna E. Howes, of Colesville, Md., and Mrs. Margaret E. Horine, of Brunswick, Md. Body resting at the chapel of Joseph Gawler Son, 1756 Pennsylvania avenue northwest, where services will be held on Friday, May 18, at 1 p. m. Interment Mount Olivet Cemetery, Frederick, Md.

HILLMAN—On Tuesday, May 15, 1934, at Atlantic City, N. J., SARAH L., beloved wife of Joel Hillman and mother of Julian Hillman and Mrs. Richard Weinhart. Remains will lie in state at the chapel of Frank Geier's Sons' Co., 1113 Seventh street northwest, Thursday, May 17, from 7 p. m. until time of the funeral, Friday, May 18, at 10 a. m. Relatives and friends invited. Interment Washington Hebrew Cemetery.

KIENY—Suddenly, on Thursday, May 17, 1934, CHRISTOPHER, beloved husband of Lillie A. Kieny. Notice of funeral from the Wm. H. Sardo & Co. funeral chapel, 412 H street northeast, on Saturday, May 19, at 11 a. m. Relatives and friends are invited to attend. Interment Cedar Hill Cemetery.

KNOWLDEN—On Wednesday, May 16, 1934, at his residence, 5501 Nevada avenue northwest, ALBERT EDWARD, beloved husband of Mary Van Ness Knowlden, and father of Mrs. Marcia V. N. Cissel and Edward V. and Robert S. Knowlden. Funeral from the above residence, Friday, May 18, at 2:30 p. m. Relatives and friends invited. Interment in Rock Creek Cemetery.

LEWIS—On Wednesday, May 16, 1934, at her home, 5007 Hampden lane, Eastmoor, Bethesda, Md., AGNES McCARTY, beloved daughter of Mary E. C. and the late Dr. John L. Lewis. Services from Angus P. E. Church, Stafford County, Va., on Friday, May 18, at 3:30 p. m. Interment church cemetery.

MOHLER—On Thursday, May 17, 1934, at Providence Hospital, FRANCES A., the beloved wife of William Joseph Mohler and mother of William, Edward, Philip and Francis Mohler. She is survived by her father, Philip Sansone, and one sister, Mrs. Marie Soper. Funeral from her late residence, 527 Fifth street southeast, on Saturday, May 19, at 8:30 a. m., thence to St. Peter's Catholic Church, where mass will be said at 9 a. m. for the repose of her soul. Relatives and friends invited. Interment Mount Olivet Cemetery. Services by W. W. Chambers Co. Southeast funeral home.

POWER—On Thursday, May 17, 1934, at Emergency Hospital, OLIVIA B. POWER, of 1463 Marion street northwest. She is survived by one daughter, Mrs. Ralph H. Bangs, and two sons, Beverly and Carlton Power. Funeral services at Hysong's parlors, 1300 N street northwest, Saturday, May 19, at 11 a. m. Interment Washington Memorial Park.

ROBINSON—On Thursday, May 17, 1934, at her residence, 736 Twenty-second street northwest, ANNIE, beloved wife of Francis H. Robinson. Remains resting at Hysong's parlors, 1300 N street northwest. Notice of services later.

STELLE—Suddenly, on Tuesday, May 15, 1934, at his residence, 423 Decatur street northwest, EDWARD, beloved husband of Lolelle Simon Stelle and son of the late Thomas S. Stelle. Remains resting at the funeral home of Almon C. Meare, 1423 Connecticut avenue, where funeral from the Sixth Presbyterian Church, Sixteenth and Kennedy streets northwest, on Friday, May 18, at 2 p. m. Interment at Forest Lawn Cemetery.

WILLIAMS—On Thursday, May 17, 1934, at her residence, 2317 Eleventh street northwest, CAROLINE, beloved wife of Thomas C. Williams. Funeral from Hysong's parlors, 1300 N street northwest, on Saturday, May 19, at 9 a. m. Interment at Delta, Pa.

The Federal Di...

By Morgan Baker.
(Trade-mark Applied For)

(Reprinted from Yesterday's Last Edition.)

Toast to Michigan.

There are lands of corn and cotton
And lands where cattle graze;
There are lands of gold and silver,
Of palm trees and warm days—
But none of these are Michigan's fame.
Here, as the whole world knows,
Is the place where they plan and build
America's fine autos.
So to this State whose pride is great,
Where people work and plan,
We raise our cups and deeply drink
To grand old Michigan.

MICHIGAN'S location and the names on its map indicate that the territory was first opened by the French. From 1613 to 1760 the area formed a part of New France and the first Europeans to establish settlements there were Frenchmen. Various trading posts were founded, including Detroit in 1701, by Cadillac.

BAKER.

However, nothing was done toward actual settlement of the country until the English wrested the territory from France in 1763. Then it was with great alarm that Pontiac and other intelligent Indian leaders realized that the English were coming to take their lands, not merely to hunt, fish and trade. For two years Pontiac patiently prepared for a simultaneous attack on all the American colonies by all the tribes from Canada to the Gulf of Mexico. How nearly he succeeded in annihilating the colonies forms one of the most interesting and bloody chapters in American history.

Michigan was a part of the Northwest Territory, organized in 1787. It became a separate territory in 1805 and was admitted as a State in 1837. It is the seventh in population (4,842,325 in 1930); the twenty-sixth in order of admission to the Union and the twenty-second in size (57,980 square miles).

The capital is Lansing, which was settled in 1837 and made the capital in 1847.

The State motto is "Si quaeris peninsulam amoenam circumspice" (if thou seekest a beautiful peninsula, behold it here). The State flower is the apple blossom, which combines beauty and utility.

The name is an Indian word, variously defined as "place for catching fish," "big lake" and "great water."

Active State Society.

The Michigan State Society is one of the most active groups in the National Capital. It holds an annual banquet on January 26 in celebration of the anniversary of Michigan's admission to the Union. The success of the society is largely due to the work of the former secretary, Charles F. Consaul, of Medina, who held that office for more than 20 years. Representative Michael J. Hart, of Saginaw, is president now. Other officers are:

Joseph A. Fenton, of Kalamazoo, treasurer. Mr. Fenton recently retired from the Government Printing Office.

Donald L. Luxford (*), of Manistee, secretary, was secretary to the late Representative James C. McLaughlin 15 years ago. Mr. Luxford is now in the real estate and insurance business here.

Mrs. Elsie L. Gould (*), of Hastings, assistant secretary, was secretary to Representative John C. Ketcham for several years.

Representative Jesse P. Wolcott, of Port Huron, is vice president.

The largest chemical plant in the world is at Midland. The steel industry gets its ore from the upper peninsula. Battle Creek breakfast foods are famous throughout the country.

Fourth Largest City.

Detroit is the fourth largest city in America, having a population of 1,568,662 in 1930, an increase of 57.4 per cent in a decade. It is the leading city in the world in automobile production.

Grand Rapids is the leading city in the manufacture of furniture. In 1929 the output from its 78 furniture factories was valued at $57,851,118.

The aggregate value of the 164 automobile establishments in the State, including bodies and parts, in 1929, was $2,228,064,668.

There are more than 6,000 lakes in Michigan, where fishing and summer sports attract many visitors from all over the world.

Illiteracy among the native whites is only 0.5 per cent. Michigan's great State University is at Ann Arbor, which was the first to admit women students. Michigan State College was the first agricultural college in the country. The School for the Blind at Lansing and the School for the Deaf at Flint are model institutions. Michigan spent $118,407,876 on her public school system in 1930.

Secretarial Record.

Of the 16 Michigan Congressional secretaries, 10 have served through more than one Administration, 5 have served with Republican members only, 3 have worked for both Republicans and Democrats, and 7 with Democrats are newcomers. One always has been with a Democrat.

Those who have served through several Administrations include Melville LaMarche, secretary to Representative Roy O. Woodruff, of Bay City; Ralph Pratt, with Representative Carl Mapes, of Grand Rapids; Kate A. Birk, aid to Representative Frank James, of Hancock; Clergue C. Schilling (*), secretary to Representative Harry W. Musselwhite, of Manistee; A. Manning Shaw, with Representative P. M. Brown, of St. Ignace; Kate McDougall, in Representative Claude Cady's office, of Lansing; Boyd Crawford, who is with Representative Clarence J. McLeod, of Detroit; Lucy Ford, with Representative George Dondero, of Royal Oak, and Representative Michael J. Hart's secretary, Katherine Brennan.

The five who have served only Republicans are LaMarche, Pratt, Miss Birk, Crawford and Miss Ford. The three who have been secretaries to members of both parties include Shaw, Schilling and Miss McDougall.

Grace Fry, secretary to Representative George Sadowski, of Detroit, is the only one who has a long Democratic record.

The newcomers are Malcolm Wehrung, of Monroe; Lee Gifford, Benton Harbor; Catherine Sullivan, Port Huron; Archie Wilson, Detroit; Jack Yagley, Dearborn, and Wesley Manley, Detroit.

Frank Douglass Scott, formerly of Alpena, Mich., is practicing radio law in Washington. Mr. Scott served six terms in the House of Representatives from the Eleventh Michigan District, and at his retirement was chairman of the Committee on Merchant Marine, Radio and Fisheries. It was during his chairmanship that the law regulating radio was passed and he was one of the first attorneys in Washington to enter the field of radio law.

Fred L. Ferrell, of Muskegon, an auditor in the AAA, and Kenneth E. Joy, took a lot of "ups and downs" before landing in departmental service. Both came to Washington, where they worked as elevator operators in the new House Office Building.

Incidentally Jerome Manthei, of Manistee, succeeded Joy in the business of transporting Congressmen in the House Office Building.

Diary Guest Tickets.

IF YOUR name is followed by (*), call in person on the Federal Diary editor the same day. You will receive tickets to Loew's Fox (stage, Bebe Daniels and Ben Lyon in person and other acts; screen, George Raft in "The Trumpet Blows") or to Loew's Palace (second week of George Arliss in "The House of Rothschild") or to Loew's Columbia (Johnny Weissmuller in "Tarzan and His Mate").

Diary office hours are: Daily except Sunday, 12 a. m. to 1 p. m., and from 4:30 to 6 p. m. Saturday, 12 noon to 2:30 p. m.

Employes at Agriculture.

Clarence B. Smith, assistant director and chief, Office of Cooperative Extension Work; Maurice C. Hall, principal zoologist in charge of Zoological Division, Bureau of Animal Industry; Elmer W. Brandes, principal pathologist in charge of Division of Sugar Plant Investigations; Adrian J. Pieters, principal agronomist in charge of Division of Forage Crops and Diseases.

Miss Carrie L. Fuller hails from Traverse City and is executive assistant, Bureau of Public Roads.

May is tulip time in Holland, Mich., when more than 3,000,000 tulip bulbs shoot forth exotic blooms that attract thousands of visitors to the little city annually.

Three efficient and popular employes at Interstate Commerce Commission are from Michigan. They are:

Robert M. Furniss, of Grand Rapids, a graduate of Ferris Institute, is an examiner; Velmer R. Lyon, of Flint, is with the Bureau of Informal Cases, and Henry H. Lagestee (*), of Holland.

The rural carriers of America are represented in Washington by W. G. Armstrong, of Niles.

MICHIGAN legislators have made substantial contributions to the beauty of Washington. McMillan Park is named for and was sponsored by former Senator James McMillan, of Detroit. The ardent work of former Representative Louis T. Cramton, of Lapeer, was largely responsible for the realization of the Mount Vernon Memorial highway project.

Northern Michigan is represented in the HOLC by Vernon Thompson, of St. Ignace, and John LeRoy, of Petoskey.

Oliver Cummings, of Barbeau, is among the "pioneer" employes of the AAA. He began work there immediately after that agency was established.

William Crane, of Detroit, is on the staff of surveyors for the Office of National Parks, Buildings and Reservations, Interior.

Miss Dorothy Brodberg, of Cadillac, is experiencing her first season as a stenographer in a Michigan Congressional office.

LYMAN J. BRIGGS, director, Bureau of Standards, born at Assyria, Barry County, holds a B. S. degree from Michigan State College, an M. S. from University of Michigan and a Ph. D. from Johns Hopkins. Mr. Briggs began his Government service in 1896, holding various positions of importance in the Department of Agriculture until transferred to the Bureau of Standrds. No man in the bureau holds so many official titles. Besides being director, he is chief, Aeronautics Research Division, chief, Mechanics and Sound Division; chairman National Screw Thread Commission and a member of the National advisory committee for aeronautics.

BRIGGS.

Other Michigan People.

One of the widest known and most interesting women in Washington is Mrs. Minnie Evans Keyes, worthy secretary of the General Grand Chapter of the Order of the Eastern Star.

Emil Hurja, until recently administrative assistant to the administrator of Public Works, comes from the upper peninsula.

Harry A. McBride, Assistant to the Secretary, State Department, was educated in European private schools and claims Pontiac as his legal residence.

Walter R. Stark is chief economist, commissioner of accounts and deposits, Treasury Department; Andrew T. Court is statistician at the NRA.

Alvin R. Meissner, Detroit, is an outstanding artist employed for many years at the Bureau of Printing and Engraving. He has been very active in the Michigan State Society.

Clifford Cole, of Battle Creek, former vaudeville artist, is also at the Bureau of Printing and Engraving as foreman.

* * * *

Represented on Reserve Board.

Edward L. Smead, of Coldwater, has an unusual record of Federal service. A graduate of Northern Indiana Commercial College; LL. B. degree from Georgetown Law School, he began his Federal career in 1905 as accountant, Navy Department, Island of Guam; assistant to chief clerk, Bureau of Navigation, Navy Department, 1911-14; assistant chief division of reports and statistics, Federal Reserve Board, 1914-1920; chief of same division (now known as division of bank operations) since that time.

Carl E. Parry, Ann Arbor, assistant director division of research, Federal Reserve Board, has been in the Government service for the past ten years.

* * * *

Michigan is ably represented in the U. S. Patent Office by J. W. Clift and F. M. Hopkins.

The Bureau of Standards has its quota of Michigan men in important positions: Iller Fairchild, Chief, Trade Standards is a graduate of Hastings High School and holds B. S. and M. E. Degrees from Michigan State College; B. J. Howard, principal microscopist, in charge of microanalytical laboratory.

Miss Lennah Curtiss Zens is happy in her work as Administrative Assistant to the Chief, Bureau of Home Economics, Department of Agriculture. She not only excells in her chosen profession but also is an accomplished pianist and pipe organist. Miss Zens comes from Lowell.

Foreign Agricultural Service is represented at Belgrade, Yugoslavia, by Agricultural Commissioner in charge, Louis J. Michael. Mr. Michael was born and raised at Hastings.

Harris & Ewing Photos.

Brilliant minds and ambitious spirits are embodied in this typical young Michigan couple in Government service. John T. Sinclair, of East Lansing, is a fingerprint expert at Division of Investigation, Justice. Mr. Sinclair holds an A. B. from Michigan State College. He has taught history and political science and plans to enter the Diplomatic Service. Miss Marion C. Downey, of Detroit, is with Legal Division, HOLC. Miss Downey is a graduate of St. Mary's Academy.

Harris & Ewing Photos.

Left to right, Charles Moore, of Ypsilanti, chairman of the Fine Arts Commission; Frank Murphy, of Detroit, Governor General of the Philippines; Scott Turner, of Lansing, director of the Bureau of Mines; Ollie E. Reed, of Lansing, chief of the Bureau of Dairy Industry; Chief Justice George E. Martin, District Court of Appeals, and E. Claude Babcock, of Port Huron, president of the American Federation of Government Employes.

Yearbook Honors Dean Altstetter

First Copy Is Presented Retiring Educator.

Fredericksburg, Va., May 17 (Spl.).—Miss Josephine Griffith, editor of the 1934 Battlefield, yearbook of Fredericksburg State Teachers College, last night gave Dr. M. L. Altstetter, dean of instruction, to whom the annual is dedicated, the first copy.

Dr. Altstetter, whose resignation from the post of academic dean, which he has held for five years, was asked by Dr. Morgan L. Combs, president of the college, in a faculty reorganization, has received numerous tokens from friends and organizations both on the campus and in the city.

Alpha Phi Sigma, National honorary scholastic fraternity, gave to Dr. Altstetter in token of its appreciation for his services as faculty sponsor.

"Sons of Legion" Organized in Md.

Hagerstown, Md., May 17 (Spl.).—An organization, Sons of the Legion, has been organized here and a public meeting will be held at the State Armory, May 18, to install officers.

Officers are: Captain, Harlan C. Stine; lieutenant, Robert B. Landers; second lieutenant, Harry E. Hovermill; adjutant, Ned Hoover; finance officer, Richard H. Lynch; sergeant at arms, Richard L. Stine; chaplain, Charles W. Strine; historian, Luther B. Sweigert.

Caesar Aiello, State commander of the legion, will address the meeting, and Ben Wolfsen, Baltimore, will preside.

Grandson of Ryan Given Jail Term

Fined $100 for Drunken Driving in Virginia.

Winchester, Va., May 17 (Spl.).—Basil Ryan, grandson of the late Thomas Fortune Ryan, New York capitalist, was found guilty in police court here of operating his automobile while under the influence of liquor and fined $100, sentenced to 30 days in jail and his right to operate a car in this State revoked for one year.

Ryan, whose home is in New York City, has been spending some months in Summit Point, W. Va.

Falmouth May Fete Includes 8 Schools

Falmouth, Va., May 17 (Spl.).—Eight Stafford County schools will participate in the May Day festival at Falmouth High School tomorrow.

A series of athletic competitions will culminate in the crowning of the May Queen, Miss Bertha Sullivan, in whose honor a colorful pageant of dances will be staged.

Falmouth High School, Enon, White Oak, Berea, Falmouth Elementary, Central, New Hope and Little Falls Schools will be represented in the track and field events, while Falmouth and Stafford High Schools will play a baseball game in the afternoon.

Private to Face Jury In Death of Girl, 17

Patrick D. Williamson, 33, a Fort Myer Medical Corps private, will face a coroner's jury at 11:30 a. m. today in connection with the death of Mrs. Lola Maud Hickman, 17, of Roanoke, Va.

Mrs. Hickman died early yesterday in Sibley Hospital from complications following an allegedly illegal operation. She was taken from a rooming house in the first block of H street northwest. Williamson was questioned last night by homicide squad detectives.

Economics Display Opens Today.

Fredericksburg, Va., May 17 (Spl.).—The annual exhibit of the home economics department of Fredericksburg High School will be given at 8 p. m. tomorrow in the school library under the supervision of Mrs. W. I. Dickinson.

First Rockingham County Court Site Will Have Marker

Harrisonburg, Va., May 17 (Spl.).—A monument marking the site of the first Rockingham County court will be unveiled on Flag Day, June 14, under the auspices of Massanutten Chapter, Daughters of the American Revolution.

This marker is at Smithland, on the Valley pike, 2 miles north of Harrisonburg.

The home of Daniel Smith, one of the nine justices appointed by Gov. Patrick Henry in 1778, was the scene of the Rockingham County Court for a year—before the county seat was established at Harrisonburg.

Another tablet on the marker calls attention to the fact that George Washington visited Smithland on three occasions, as his diary reveals. He was at Smithland twice during the fall of 1756, when in charge of the Virginia Militia. He was supervising the building of forts along the Indian frontier.

Roanoke Water Line Job Awarded

Roanoke, Va., May 17 (Spl.).—Contracts for the construction of a water line to supply the veterans' hospital under way here have been awarded, subject to approval of the State public works administration.

The Lynchburg Foundry Co. was successful bidder on the contract for cast iron pipe and fittings at $14,524, while Noland Co., of Roanoke, submitted the low figure, $1,134.74 for gate valves, boxes, fire hydrants and jute.

The water system is estimated to cost $82,000. The town of Salem, which will supply the water, has been awarded a grant by the PWA of $11,000 for construction of the line.

L. R. Morris Rites Held in Roanoke

Dies of Wounds Inflicted Two Years Ago.

Roanoke, Va., May 17 (Spl.).—Funeral services for former Police Sergt. L. R. Morris, 37, who died Tuesday from a bullet wound inflicted two years ago when he attempted to make an arrest, were conducted at Melrose Baptist Church today. Interment was at Vinton.

Morris, who was serving as lieutenant at the time of the shooting, was fired upon by a man in an alley, the bullet striking him in the back and puncturing the spinal cord.

Morris was a World War veteran and had been in the Roanoke police department since 1922. Surviving are his wife and five children.

Lawson Funeral Held.

Crisfield, Md., May 17 (Spl.).—Funeral services for C. Gray Lawson, 68, who died from a paralytic stroke, were held at Immanuel Church this afternoon conducted by the Rev. J. J. Bunting. A widow and three children survive.

$50,000 Crash Suit on Trial

Woman Seeks Damages for Injuries Suffered in Auto Collision.

Harrisonburg, Va., May 17 (Spl.).—Suit for $50,000 damages, the largest sum ever involved in a claim here, got under way today in Rockingham Circuit Court.

Miss Elma Bailes, of Tarboro, N. C., claims this sum for injuries received in an automobile collision with a machine driven by C. P. Nelson, of Huntington, W. Va. The crash occurred last June on the Valley pike north of Harrisonburg.

This suit also is the first here in which two out-of-town parties are involved. It is tried under the recent Virginia law which makes the motorist liable at the point of the accident for any damages with which he may be charged.

Miss Bailes suffered a crushed face and other injuries and it is claimed she is permanently disabled. She was in charge of the office of the Carolina Telegraph & Telephone Co., at Tarboro. Negligence on the part of Nelson is alleged.

Virginia Graduate Nurses Convene

200 Delegates at 23rd Annual Session.

Norfolk, Va., May 17 (Spl.).—With about 200 delegates present, the tweny-third annual convention of the Graduate Nurses Association of Virginia opened tonight at the Cavalier Hotel, Virginia Beach. A dinner, tendered by the board of directors, was held in connection with the opening session.

Miss Blanche F. Webb, Norfolk, for two years president of the organization, presided at the opening session and the delegates were welcomed by Charles E. Barco, Mayor of Virgina Beach. Nina D. Gage, director of the School of Nursing at the Hampton Institute, responded.

The program tomorrow will include a public health section, an educational section, a dinner to Red Cross nurses and an executive session for nurses and doctors. The convention will continue through Saturday.

Mrs. Laura Hisey Is Paid Tribute

Woodstock, Va., May 17 (Spl.).—Funeral services were held today for Mrs. Laura Belle Hisey, 46. She was a life-long member of Woodstock Christian Church, and was a member of the official board. She was also a past matron of the local chapter, Order of the Eastern Star.

Surviving Mrs. Hisey are three children, Mrs. Joseph E. Burnshire, of Woodstock; Miss Mary Margaret Hisey and Jack Dwight Hisey; one sister, Mrs. Frank Boyer, of Woodstock, and two brothers, John L. Snapp, of Front Royal, and Charles M. Snapp, of Monesson, Pa.

RUINART CHAMPAGNE
The finest and oldest brand in existence. From the House of Ruinart Pere et Fils, Rheims. Founded in 1729.

HEATHER DEW SCOTCH
Fully matured in the wood. Produced by Mitchell Brothers, Glasgow. Both in bottles and in quaint stone jugs.

DAIQUIRI COCTELERA RUM
The genuine Daiquiri for Daiquiri cocktails, Planters Punch and other mixed drinks, Cordon de Oro and Cordon Blanco.

COGNAC RENE BRIAND
Nine bottles of fine wines are distilled to make one bottle of Cognac Rene Briand.

And these and other famous old brands: Borsal Tokay, Marques de Riscal Spanish Claret and Sauterne, J. Itey et Cie Bordeaux, Rigault Burgundies, Gebruder Wolf Rhine and Moselle wines, Sanchez Romate Sherry, J. W. Burmester Port, P. Hoppe Liqueurs; Carpano, the Aristocrat of Italian Vermouths—are distributed exclusively in the United States by

FOREIGN VINTAGES INC.
30 ROCKEFELLER PLAZA NEW YORK CITY

Sole Representative in Washington

POTOMAC SALES COMPANY
1242 Sixth Street N.E. Washington, D. C.

PYRAMID
100 Proof Straight
WHISKEY
Packed in ½ Pints, Pints & Quarts
For Sale At All Dealers
Distributed by
WASHINGTON WHOLESALE LIQUOR CORP.
913 7th Street N.W. Phone National 1553-1554

Perpetual Care . . .
in this Garden of Perpetual Beauty
Cedar Hill is the garden spot of Washington where Nature breathes eternal peace . . . a magnificent shrine to beloved ones who have passed beyond. Your inspection of the grounds is invited at all times.
Drive out Pennsylvania Ave. S. E. extended directly into
Cedar Hill
Washington's most Beautiful
Cemetery

Britain Strives To Regain Old Shipping Level

Subsidized Competitors Cut Empire Fleets' Profits to Bone.

London (U.P.).—Great Britain's intense anxiety to rescue her shipping industry from its present plight is due to the fact that shipping is her greatest source of income from abroad.

Her income from shipping far exceeds that from any of her visible exports, whether cotton, coal, iron or steel. It is more than three times her income from the export of woolens and worsted.

But with, according to the Chamber of Shipping, close to $1,500,000,000 invested in this industry, about one-eighth of British ocean-going tonnage is laid up and the remaining seven-eighths is running at a loss or barely making expenses. This is attributed to ruinous competition from three big fleets subsidized by their respective nations—the United States, France and Italy — and from Germany, which has loaned government funds to its mercantile marine, as well as from Greece with its excessively low capital and operating costs.

The most striking example of competition from a state-subsidized fleet, it is pointed out, is the American competition for the trade between the two British Dominions of Australia and New Zealand. According to Alexander Shaw, chairman of the Pensinular and Oriental Company, the British ships which have continued in that struggle are taking "severe and continuous losses," due to the low rates now prevailing.

The British proportion of total world tonnage was 41.6 per cent before the war and now has shrunk to 27.9 per cent. Total British tonnage today is a little less than it was in 1914 but its effective carrying capacity, owing to increased efficiency, is slightly greater than in 1914; on the other hand, the effective capacity of shipping under the French flag has increased 51 per cent, that of Italy by 89 per cent, that of Japan by 149 per cent, and that of the United States by 218 per cent.

According to the Chamber of Shipping, various countries have spent since the war more than $5,000,000,000 in subsidizing their merchant marines.

Bitter Political Fight Forecast

Southern Economist Sees Battle Looming Over Roosevelt Policies.

Fort Worth, Tex. (U.P.).—Labor unions will be a thing of the past in 25 to 50 years, believes Dr. Robert Montgomery, one of the South's foremost economists, in defending the New Deal philosophy of President Roosevelt.

In giving this opinion, the head of the University of Texas economics department also predicted a political fight within the next 90 days against President Roosevelt and his philosophy, far in excess of that against President Wilson and his League of Nations.

"The fight against President Roosevelt will be even more bitter than the one staged against the late President Wilson, and it killed Wilson," Dr. Montgomery said.

"The fight is inevitable. It will be eternal war between the new and the old.

"Mr. Roosevelt is not tearing down traditional American rules and laws. Those foundations already were torn down. No institution created by man is sacred. None can stand forever. Even labor unions will be hopelessly obsolete in 25 or 50 years.

"We're just on the verge of seeing democracy pass from the world. Britain and America are the last possible standards, and unless we're willing to make some drastic changes, our democracy will be gone."

Hitler's Name Hastens Sales

German House-to-House Salesmen Find Tactics Work.

Berlin (U.P.).—The art of house-to-house salesmanship has been developed to its utmost in Nazi Germany.

In most countries it would be labeled minor graft. In Germany, whether or not it has official sanction, it is carried out with at least a hint to party loyalty.

There is none of the "help me finish my college course" argument; but the Hitler greeting, delivered with gusto by the salesman, is enough to convince many a housewife that it is better to buy what is offered.

Bas-reliefs and etchings of Hitler and other prominent Nazis and books, whether authorized or not, on party history, are the staples, but innumerable other propositions are offered from door to door.

Many salesmen carry official identification. Under these auspices a party history retailing at 12 marks is being peddled. The sum is one that few housewives can afford offhand, but they may pay by installments if they desire.

Others depend solely on clicked heels, an upflung arm and a "Heil Hitler" for their introduction. It is enough for many party enthusiasts and for others who are afraid to refuse any demand.

The authorities are trying to eliminate the second type of hawker.

Williamsport to "Clean Up."

Williamsport, Md., May 17 (Spl.).—This town is to have its annual clean-up May 23, 24 and 25, town officials have announced.

"Miss Prosperity"

Associated Press Photo.

That's the official title of Gleta del Glass, of Coral Gables, Fla., and she's wearing a bathing suit in keeping with the title. It's made of "currency," and she donned it for the State-wide celebration in Florida which signalized the return of prosperity.

Police Nab Suspec... In Auto H...

Prisoner Identified a... of Pair Sought.

Tentatively identified as ... two men who robbed Woody ... Allen, of the 2100 block of P street northwest, of $2.50 early Wednesday morning, then forced him to drive them to Pohick, Va., where they stole his automobile, Jam... Allen Biggsbee, of Durham, N. C., was held for investigation by police yesterday.

The thieves, who accosted Allen at New Hampshire and Virginia avenues northwest, poked a gun in his side and forced him to drive until his automobile became bogged in the mud in the little Virginia town. They then forced him to help them push it free and vanished. He hailed a passing automobile and came to Washington.

When confronted by Allen, who identified him, Biggsbee said Allen had lent him the car. The automobile, Biggsbee at the wheel, was discovered in Potomac Park early yesterday by Park Policeman J. W. Sheedy.

Clergyman Is Candidate Again in West Virginia

Martinsburg, W. Va., May 17 (Spl.).—On a two-plank platform—repeal the consumers and the gross sales tax and strict economy in State government—the Rev. Charles Beard, veteran blacksmith-evangelist-legislator, yesterday filed his candidacy for the House of Delegates on the Republican ticket at the primaries, August 7.

The Rev. Mr. Beard first went to the Legislature in 1914, and was elected again in 1924, 1926 and 1928. During one session he was House chaplain. He served recently as district game protector.

Wardensville Legion Organizes.

Wardensville, W. Va., May 17 (Spl.).—A post of the American Legion was organized here Tuesday night under the name of Strosnider-McKeever-Vance Post, and Albert Orndorff, of Perry, W. Va., was named first commander.

... recommended that ... vault space be provided for storing the county's records and requested that records now stored in the attic of the courthouse be transferred to a fireproof vault.

Recommendation also was made that a State engineer inspect the high school building here to determine whether it is safe for occupancy. Plans for erecting a new high school here were abandoned when a bond issue for that purpose was defeated at a special referendum in March. The sheriff and the steward were commended for their care of the jail and county home.

State Committee Job Sought by Six

Princess Anne, Md., May 17 (Spl.).—Harold Cullen, Dr. S. P. Fuller, Freeston Sterling, T. Jefferson Webb, Crisfield; Charles Fontaine, Fairmount; George Norman Pusey, East Princess Anne, have filed for the Democratic nomination as members of the State central committee for Somerset County.

Nelson R. Coulbourn, Crisfield seafood packer, has filed for State Senate, opposing Robert S. Jones, Fairmount, for the Democratic nomination. All are regular or organization Democrats and followers of Gov. Ritchie, although Jones is running on a coalition ticket made up of progressives and regulars.

Miners' Banquet Tomorrow.

Frostburg, Md., May 17 (Spl.).—The eleventh annual miners' banquet, marking the close of the night mining classes of the Georges Creek and upper Potomac coal regions, will be held Saturday night at the Race Hotel.

...ryland U. Moves to Halt ...itch-Hiking Among Its Coeds

...f Women Points ... Growing Fad Is ... Undesirable.

...er reason why school teach... ...ow old before their day has ...been discovered at the University of Maryland.

This time it's coed hitch-hiking.

The spectacle of a young feminine student, in full collegiate regalia, standing on the Baltimore boulevard wiggling a dainty thumb at passing motorists, seems to have stumped even the psychology professors.

"But," say the girls, "you'd be surprised how much carfare one saves when one is commuting between the halls of learning and one's Washington residence. Besides, it's au fait."

In fact, coed hitch-hiking is reported to be a Nationally growing fad, and Maryland University is but an echo, in this respect, of an "outdoor sport" that has become popular in colleges and universities throughout the country.

In an attempt to combat the dangerous custom, Miss Adele H. Stamp, dean of women at the nearby university, has addressed a letter to each of fair collegians enrolled at the school. It reads:

"Hitch-hiking is contrary to the traditions of the university as far as girls are concerned and must not continue. The reasons for this are obvious. We have always taken great pride in our girls and things for which they stand, and I feel sure you will cooperate in upholding these standards."

Commencement Speaker Named.

Petersburg, W. Va., May 17 (Spl.).—Dr. A. E. Krause will be the commencement speaker and Prof. E. W. Fike will preach the baccalaureate sermon for the 1934 class of Petersburg High School. The baccalaureate service will be held Sunday night and the commencement next Wednesday.

Virginia Gets Bids On Roads, Bridges

Richmond, May 17 (AP).—Bids on seven road and bridge construction projects were received by the State highway department today.

Among low bidders on the projects were:

Macadam surface treated highway of 0.8 of a mile on route 11 in Shenandoah County, R. W. Moore and Clark & Lewis, Staunton, $46,627.75. Macadam surface treated roadway of 1.4 miles on route 460 in Campbell County, A. M. Campbell & Co. and Haynes Construction Co., Chatham, $46,508.65. Paving of 0.7 of a mile on route 1, Alexandria, Corson & Gruman, Washington, D. C., $27,232.83. Bridge over Day River on route 58, Danville, R. W. Moore & Co., Staunton, $78,798.07. Bridge and approaches thereto on Dixon street, route 17, Fredericksburg, Virginia Construction Co., Fredericksburg, $11,540.39.

Pine Mar Services To Begin July 29

Westminster, Md., May 17 (Spl.).—The third annual series of interdenominational evangelistic services will be held at Pine Mar, near Taneytown, from July 29 to August 12, it is announced.

The announcement of this year's services followed a meeting of the Pine Mar Association, when changes in the constitution and charter of the association were discussed and a permanent board of trustees named.

Permanent officers and trustees are the Rev. Franklin P. Brose, York, Pa., president; William M. King, Westminster, secretary; John S. Hyde, Wakefield, treasurer; trustees, William Breitwiser, Norman Smith, Charles P. Jones, Marshall Waltz, Westminster; Walter Baile, New Windsor; Walter Hoke and Charles Dorbaugh, York, Pa.

Commencement Set At Shepherdstown

Shepherdstown, W. Va., May 17 (Spl.).—A class of 28 girls and 12 boys will be graduated from the Shepherdstown High School tomorrow night.

Bernard Byers is salutatorian and Miss Betty McKee is the valedictorian. Dr. Earl Hudelson, of West Virginia University, will deliver the commencement addresses.

The graduates are Helen Cook, Virginia Flagg, Anna Ruth Hammond, Belle Hendrix, Margaret Ann Leman, Betty McKee, Eleanore Moore, Martha Myers, Bernard Byers, Horace Cook, Howard Daniels, Charles Knott Daniels, Fred French, Manning Keller, Robert Keller, James Scanlon, Max Sweeney, Charles Tennant, George Willard, William Wilson.

Farm Hand Dies On Porch of Home

Kearneysville, W. Va., May 17 (Spl.).—Martin A. Welsh, farm employe, was found dead on the porch of his home Wednesday morning.

Death was held due to a hemorrhage. He had been ill the past three weeks. Dr. N. T. Burwell, of Shepherdstown, was called and examined the body.

Welsh, who lived alone, was found in his nightclothes on the porch, in a pool of blood, first thought to have resulted from foul play. Investigation, however, indicated the blood was the result of hemorrhage.

CHEVROLET
BARRY-PATE
THE OLDEST DEALER
Going Downtown——?
Leave Your Car for Service.

French Line

FLAGSHIP OF THE FLEET

Ile-de-France

MAY 26

EXPRESS service, New York to England and France. First, Tourist, Third Class. The roads of France call your car. Take it with you.

JUNE 2, CHAMPLAIN; JUNE 9, S. S. PARIS; JUNE 13, LAFAYETTE

F. H. MURPHY, General Agent, 924 Fifteenth St. NW. Tel. MEt. 1440.

the cigarette that's MILDER
the cigarette that TASTES BETTER

YOU CAN USE MOST THINGS that grow out of the ground just as soon as they are harvested. *But not so with cigarette tobaccos* . . . not if you want them to be mild and taste right.

It takes many months of ageing in the wood—2½ to 3 years to be exact—to bring out the flavor and mildness of the tobaccos—just as it takes many months of ageing to bring out the flavor of rare wines.

It means something that Chesterfield tobaccos are aged and mellowed like fine wines—it helps to give Chesterfield its milder and better taste.

© 1934, Liggett & Myers Tobacco Co.

The Washington Post

THE WASHINGTON POST PUBLISHING CO.
Eugene Meyer, President and Publisher.
Eugene MacLean, General Manager. F. R. Harrison, Secretary-Treasurer.

The Associated Press is entitled exclusively to the use for republication of all news dispatches credited to it or not otherwise credited in this paper and local news of spontaneous origin published herein. Rights of republication of all other matter herein are also reserved.

OFFICES OF THE WASHINGTON POST
New York, N. Y. ..... 270 Madison Avenue
Chicago, Ill. ..... 360 North Michigan Avenue
Detroit, Mich. ..... 8-241 General Motors Building
St. Louis, Mo. ..... 3651 Globe-Democrat Building
San Francisco, Calif. ..... 742 Market Street

DELIVERED IN WASHINGTON

Daily, Sunday, 1 yr.	$7.80	Daily, Sunday, 1 week	15c
Daily only, 1 yr.	4.80	Daily only, 1 week	10c
Sunday only, 1 yr.	2.60	Sunday only, per copy	5c

BY MAIL—MARYLAND, VIRGINIA, WEST VIRGINIA AND NORTH CAROLINA.

Daily and Sunday		Sunday Only		Daily Only	
One year	$12.00	One year	$4.00	One year	$8.00
Six months	6.00	Six months	2.00	Six months	3.50
One month	.55	One month	.40	One month	.60

OTHER STATES, MEXICO AND CANADA

Daily and Sunday		Sunday Only		Daily Only	
One year	$15.60	One year	$4.80	One year	$7.80
Six months	8.00	Six months	2.50	Six months	4.00
One month	1.00	One month	.45	One month	.70

All Subscriptions by Mail Payable in Advance.

Entered at the Postoffice, Washington, D. C., as second-class mail matter.

TELEPHONE NATIONAL 4206.

Friday, May 18, 1934.

Our Tariff Choice.

The Senate debate on the reciprocal tariff bill is in full swing and will, no doubt, afford opportunity for some impassioned denunciations of efforts to lower tariff barriers and expose domestic industry to the competition of the sweated labor of foreign lands. In his opening speech Senator Harrison wisely emphasized the essentially nonpartisan character of the proposed legislation. He showed that the country is facing a condition that calls for action and that fair-minded men like former Secretary of State Stimson are prepared to admit that the United States must adopt modern tariff-bargaining methods in order to obtain its due share of the limited foreign trade of the world.

Our choice does not lie between the unyielding attitude of Senator Reed, who predicts ruin for every concession made, and a policy which would recklessly tear down protective barriers for the sake of increasing our export outlets. Senator Harrison's glowing prediction that reciprocal tariff legislation will be a means of recapturing $6,000,000,000 of lost foreign trade is as extreme as Senator Reed's gloomy predictions of ruin.

Mutual concessions to facilitate an exchange of goods will not enable the United States to return to the conditions that prevailed when this country was lending great sums abroad to enable other nations to buy our goods. We must, however, be prepared to take a realistic attitude toward our foreign trade problems by admitting that we have to buy in order to sell. Then we can decide how much we are willing to buy, and regulate our exports accordingly. The reciprocal tariff bill merely provides a method of adjustment by Executive action that has become the customary procedure of most modern countries.

"While England Stands."

In the easternmost column of this editorial page, The Post Impressionist assured Tuesday's readers that all was well with Britain, producing evidence to prove it. If his consolatory announcement required further corroboration, it was supplied by a dispatch from London published yesterday. Like an entirely British phoenix, Sir Austin Chamberlain arose half-stunned from the ashes of a taxi-smash with his monocle still tightly fixed where a monocle ought to be.

For many a year, Sir Austin's aloofness from the vulgar crowd was alpine. If he had come from a commercial family, he had gone a distance that rendered him serenely safe. His record proclaimed it, and by the immobility of his monocle was the proclamation sealed. But a while ago it was rumored that he was interested in "something in the City"—for the first time since Edward III founded the Most Noble Order of the Garter, one of its wearers was going into business. Big Ben is said to have lost 2 minutes in 24 hours.

Whether Sir Austin did actually engage in any form of financial barter we are uninformed. But if he did, he has now redeemed himself. The Labor Party may win a few by-elections; the British Communists may claim increase. What matter? Even though nonessentials are temporarily shaken, the essentials stand. The heavens may fall, but the monocle does not.

Political Commissions.

With only a few hours of debate, the Senate has passed a 104-page bill for the regulation of radio and wire communications. A considerable part of this voluminous measure is a repetition of present law, yet it is obvious that the Senate as a body accepted the bill without attempting to analyze or fully to understand its provisions. Senator Dill, its principal author, admitted that the jurisdictional provisions may "prove unworkable" in operation. But the Senate adopted the bill nevertheless.

In view of the fact that the proposed Communications Commission would be instructed to investigate the need for regulation in a broad field as well as to administer the legislation now proposed, its organization is of more than usual importance. Like the Radio Commission, which it would replace, this new agency would be bipartisan—in theory. It would consist of five members. Two would be assigned to the radio division and two to the telephone and telegraph division. The other member would serve as chairman of both divisions, "when necessary."

Senator Dill explained that this set-up is designed to divert the attention of one division into a study of telephone and telegraph problems. In other words, he doesn't want radio to monopolize the energies of the commission. But it is easy to see that this sort of organization might serve another purpose. President Roosevelt has insisted upon bringing all of the independent, bipartisan commissions under his influence. Through this arrangement he could completely dominate both divisions by simply appointing a chairman who would be faithful to his point of view; for controversies between the two members of either group could be settled by the chairman's vote.

The apparent determination of the President to dominate all of the bipartisan commissions, thus making them amenable to political influence, is in a large measure responsible for the widespread skepticism concerning further Government regulation. So long as this attitude prevails any attempt to extend the power of the Administration over telegraph lines and radio channels will be regarded with suspicion.

The Silver Compromise.

President Roosevelt and the Senate silver bloc have reached an agreement which appears to be highly satisfactory to the latter. Their jubilation is not surprising for they have won a victory that will yield substantial profits to the silver crowd. The proposed legislation will, it is said, carry a declaration stating that it is the policy of the United States to establish a metallic monetary reserve consisting of 75 per cent gold and 25 per cent silver. This means that the Administration would be definitely committed to purchasing silver with a view to reaching the set goal. Although the President would be permitted to buy silver in world markets at discretion, with no definite date set for attaining his objective, Congress would be in a position to force his hand, if he pursued too dilatory policies.

Provision will also be made for mandatory issuance of silver certificates in payment of the metal bought, value of which may be fixed at $1.29 per ounce for reserve purposes. It is estimated that under the law about 1,800,000,000 ounces of silver would be purchased, while silver certificates to the amount of $2,300,000,000 might be issued. The President would also have discretionary power to nationalize domestic silver stocks, taking them over at a rate of 50 cents per ounce. If domestic stocks should be acquired later at market prices, the neat subsidy which would result from immediate nationalization would be increased, although it is understood that a tax of 50 per cent would be levied on the profits.

The silver bloc is facing disappointment if it thinks that the silver buying plan will "remonetize" the white metal or produce the kind of inflationary stimulation of prices which is confidently predicted. Its chief effect may be to impair public confidence in the future of a currency system that the Administration is unable to protect against the greedy or misguided elements that would force silver upon a country amply supplied with circulating media and possessed of excess bank reserves amounting to about $1,500,000,000.

Apart from the sentimental disturbances created by the announcement that over $2,000,000,000 in silver secured certificates may be issued, the net result of the buying program will probably be to inject the new certificates into circulation in place of Federal Reserve notes. As notes are retired, member bank excess reserves will be further increased and the base for an inflationary expansion of credit will be correspondingly broadened. A greater issuance of silver certificates, however, might have a negligible effect upon prices. The belief of Senator Thomas that money will become more plentiful to the extent that silver is put into circulation and that prices will rise accordingly is a naive conception, which entirely ignores complicating factors.

The most dangerous and disheartening aspect of this latest experiment lies in the failure of the Administration to take a resolute stand against the silver bloc. Public confidence in the future of our monetary system is being undermined by a policy of steadily yielding ground to advocates of unsound monetary theories. And when confidence goes, inflationary disasters lie ahead.

Great Expectations.

President Roosevelt's recent budget message adroitly conveys the impression that if the supplemental emergency appropriations for the coming year do not exceed the amounts which he requests, the budget will be balanced by June 30, 1936.

He carefully notes that the reduction in the estimated deficit for the current fiscal year is immaterial, since the projected expenditures have only been deferred and will be added to the emergency estimates of the coming fiscal year. This candid admission that the deficit will fully equal expectations subtly suggests that the Administration is following a carefully prepared spending program about which it wishes the public to have full information. The meticulous care with which allowance has been made for Congressional assaults upon the ordinary budget is also ingenious. By shaving off a negligible sum from the supplemental emergency appropriations, the President is able at slight cost to pose as an upholder of conservative budgetary procedure.

Confused by such diplomatic maneuvers, the public may fail to appreciate the enormity of the request for a lump sum appropriation for relief purposes, to be disbursed at the discretion of the Executive. The attempt to justify this extraordinary demand sweeps away the elaborate pretense that the Administration is actually following a definite program of emergency spending. Broad powers to allocate funds as needed are asked on the ground that it is impossible to determine exact requirements under fixed headings. If that is true for the months immediately ahead, why does the President look still farther into the future so confidently and envisage a balanced budget for 1935-36?

The basis upon which budgetary balance is predicated for 1935-36 rests upon mere faith in the miraculous curative effects of Government spending. The President does not follow the harsh methods of old-fashioned guardians of the public purse who issue warnings that confidence in the public credit depends upon keeping spending within bounds and increasing taxes. On the contrary he assures Congress and the country that the Government credit is being used to accelerate recovery, increase revenues, and diminish relief expenditure so rapidly that the Treasury will be out of the red in another two years. He does not even consider it necessary to offer assurances that spending will be drastically curtailed, if his expectations miscarry. Instead he says that if "conditions have not improved as much as we today hope, the next Congress will be in session and will have opportunity to act."

An Arms Embargo.

The League of Nations' report on the Gran Chaco war emphasizes the need for clarification of the Administration's policy on an international arms embargo. The President now lacks authority to declare an arms embargo without Congressional sanction. The 1925 agreement—which calls only for publicity on arms shipment and not for embargo—may be reconsidered at this session by Presidential request. But this treaty seems less important at this moment than the embargo resolution which failed because of the inability of the Senate and House to agree upon its final form.

The charge has already been made in the House of Commons that inaction at Washington is delaying settlement of the Bolivia-Paraguay dispute. The League of Nations is considering the British proposal that a cabled request be sent to all the world powers to slap down a joint embargo on both countries, and upon those through which arms would have to travel to reach the contestants. Under the present set-up, the United States would be unable to join in this embargo unless both houses agreed. Under the resolution adopted several months ago by the House the President alone would be enabled to declare an embargo on one or another or both the nations involved.

The Johnson amendment, added to this resolution in the Senate, provides that the Presidential embargo must apply impartially to all countries engaged in warfare against which we may wish to bring moral pressure. The State Department opposed this on the ground that it would tie the hands of the Administration in case it wished to act cooperatively with other countries against a nation clearly defined as an aggressor. The impartial embargo, however, would seem to be what is called for in the case of the Chaco War.

Stanley Baldwin was probably right when he said that no good would come of a solitary British embargo, since "several of the principal manufacturing countries have not expressed their willingness to cooperate." Secretary Hull has said that the United States is willing to cooperate, but that it can not do so under the present arrangement. Yet his department does not want the amended embargo bill and Chairman McReynolds, of the House Foreign Affairs Committee, is reported willing to suppress the resolution before the House has a chance to concur in the Senate's change. So it results that the United States is left open to a charge of unwillingness to cooperate with the rest of the world in stopping a vicious war which serves no outward purpose except to sell arms for private profit.

He Couldn't Swim.

"Now what happened to me in the water is, after all, my own business." Capt. G. W. Braithwaite, captain of the ill-fated Nantucket Shoals lightship, was talking to the reporters. They, of course, didn't believe him, and pressed him for further details. It must have been rather startling to inlanders to read further: "I was hanging on the forepart of the pilot house when we were struck. I was knocked down. I got up. I got knocked down again. Next thing I knew, I was in the water. Way deep, too. I can't swim."

Here was a man, skipper of a lightship right in the track of the biggest vessels in the world, with many fathoms of water underneath him. And yet he could not swim. Inlanders, as we have said, would be surprised. But along the coast it is unlikely that the remark, if noticed at all, would have occasioned any reaction out of the ordinary. Capt. Braithwaite is like many a deep water sailor, especially of the old school, who has never learned to swim.

On a Maine island once an old sea captain was telling a summer visitor about his exploits. What struck the visitor most was the remark that this old salt, like many another, could not swim. He explained it by saying, "My father taught me how to stay on a boat, not what to do when I fell off the damned thing."

Probably Capt. Braithwaite felt the same way. He most likely knew that some day he would get thrown clear of his ship in very deep water, but somehow or other he never did get around to learning how to swim. But when he was tossed off the Nantucket he learned in a flash. Before he knew it, he said, he was swimming. But he was swimming down, he said, not up. "So I reversed my propellers."

If the Olympic's life boats had not come along, even were he the best of swimmers, swimming wouldn't have done much good to Capt. Braithwaite. The nearest land was 41 miles away. Perhaps the old Down Easter's advice wasn't so bad, after all. Providing the boat you plan to stay on doesn't slip from under you some day.

TWENTY YEARS AGO TODAY.

AFTER DRIFTING 15 days in an open boat, four survivors of the freighter Columbian, which was burned at sea May 3, were picked up by the cutter Seneca. Eleven others originally in the boat had died from burns and exposure, and had been thrown overboard. The four saved had lived on shoe leather and rain water.

THERE WAS a remarkable medical case reported by a Washington physician about a child who had been "dead" for 14 minutes at birth, and then began to draw breath through the aid of a lung motor.

TEN YEARS AGO TODAY.

PRESIDENT COOLIDGE'S veto of the soldiers' bonus bill was overridden in the House by the overwhelming vote of 313 to 78, but there were indications of increasing support for the President in the Senate.

AN APPROPRIATION of $3,000,000 was asked of Congress by President Coolidge, in addition to the $17,500,000 which already had been appropriated, for the scrapping of naval vessels in accordance with the Washington arms conference agreement.

ALL JAPAN was thrilled over the daring feat of United States Army fliers, whose planes spanned the Pacific for the first time, thereby linking American and Japanese territory by air. France and England also praised and congratulated the American fliers.

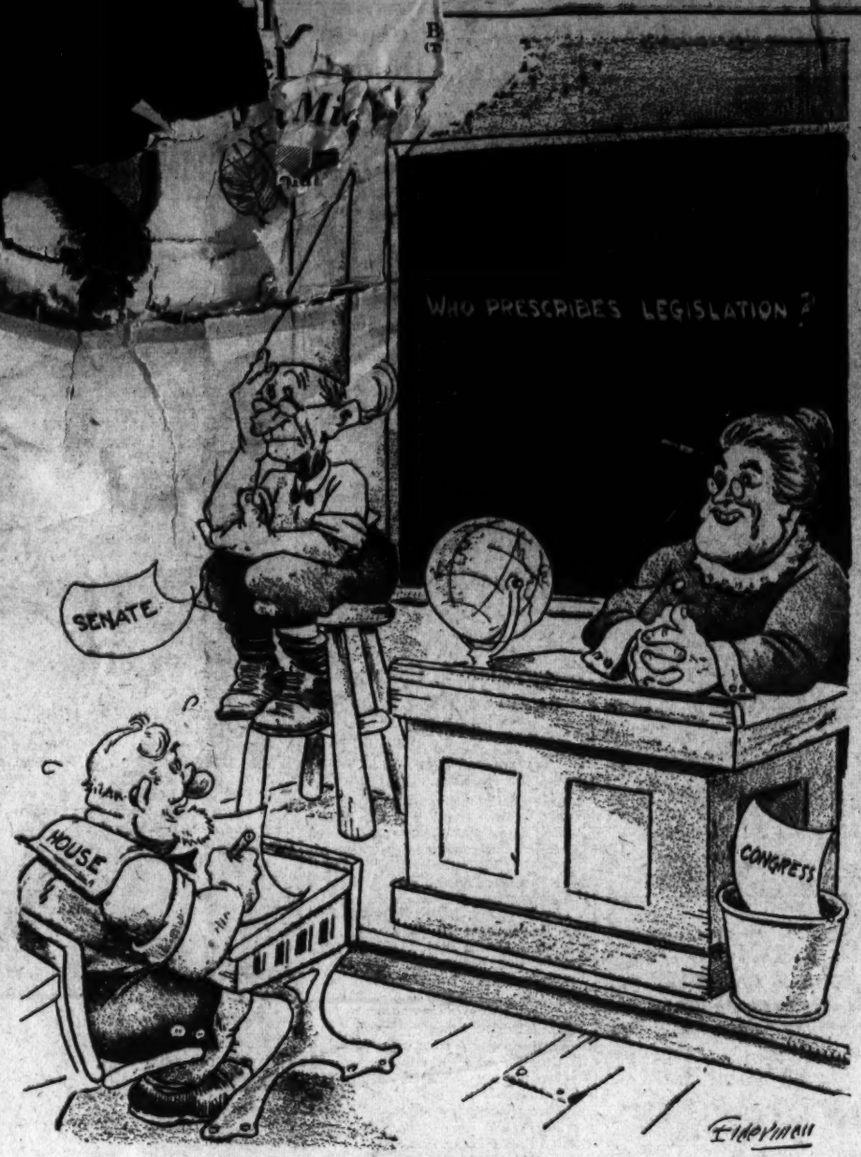

Teacher's Pet.

Letters to the Editor

The Post welcomes letters from its readers. All communications must be signed with the writer's name and address. Upon publication initials or pen names will be used if requested. Letters are subject to condensation and in no case should they exceed 350 words.

High Wages and New Deal.

To the Editor of The Post—Sir: "Suburban Subscriber" evidently fails to realize that the living conditions of the people will not improve until the working conditions improve. While it is true a great many workers have left private employment for Government jobs, and in most cases the Government wage has been higher for unskilled labor than the private wage, it is not true that millions of workers have benefited under the New Deal.

In nearly every instance the so-called "high wages" of the New Deal have merely allowed the worker to work shorter hours at a higher rate of pay, with no increase in the weekly amount. I think if "Suburban Subscriber" will investigate she will find that the New Deal has only benefited the pockets of the executives and the moneyed interests.

Personally, I fail to accept 45 cents an hour as a high rate of pay. If a person is unable to pay 45 cents an hour, they should not have servants. There is nothing noble in paying your help starvation wages and giving them old clothes as awards for their labor. That is too much like the New Deal, where these political brigands are shouting like the Borgias about the blessings of their alphabetic combinations and throwing money away like confetti in a Mardi Gras. Some day this Roman orgy of "unplanned' 'economy will be exposed, but "high wages" is not a crime to be charged to any Government; it is when wages decline that a Government heads toward revolution, not when wages rise. PRO PROLO.

Alexandria, Va., May 14.

Without Warning.

To the Editor of The Post-Sir: This morning as the street car was approaching Fourteenth street east on U, the traffic officer turned the signal to go. A man going north on Fourteenth had to hustle out of the way. There was no warning sound such as a whistle.

I wrote to headquarters about just such a case wherein I was caught at night and there was a suggestion it would be taken up, but nothing has been done. Ninth and G is another place where the cop swings the semaphore around without notice, and keeps a pedestrian from having the ennui. There may be monotony, but there is also that "Lazy Bones" song. C. D.

Washington, May 10.

No Personal Ill Feelings.

To the Editor of The Post—Sir: On Saturday you published a report of my letter written to Mrs. Mary T. Norton protesting against the Sunday blue law that prohibits vending on Sunday. Your article was headed "Peddler Lodges a Big Kick Against the White House" and gives the impression that I am envious of one Steve Vasilakos, and that I am trying to have him chased away from in front of the White House. I made no "big kick" against the White House; my "big kick" is against the Sunday blue law that prohibits vending on Sunday.

I have no ill feeling towards Steve Vasilakos. I would feel very sorry, indeed, if my letter was the cause of him being removed from in front of the White House. I hope that he will continue to sell peanuts there for many, many years and on Sunday too. I only ask that I be allowed the same opportunity.

JAMES WINSLOW.

Washington, May 13.

Unethical Commercialism.

To The Editor of The Post—Sir: Yesterday a house-to-house salesman representing a Nationally known vacuum cleaner firm called at my home. In process of explaining the good features of the article he was selling, the following incident occurred:

Explaining the fact that germs harbor in dust particles, he reminded me that the cleaner he was selling had no bag attached, and therefore was much cleaner and more healthful than the former type. He said that President Roosevelt contracted infantile paralysis by inhaling the dust from a vacuum cleaner which featured an outside bag.

The salesman's seeming ignorance of the little that medical science has found out relevant to infantile paralysis germs is of no concern to me. However, it seems to me that it would be beneath the dignity of a company of such magnitude to allow one of its representatives to stoop so low as to commercialize on a man's affliction—doubly so since that man is looked up to by a Nation which has chosen him as its leader.

I would appreciate any attention you may give this matter, and I trust that public opinion, if nothing else, will influence advertisers whose policy consists of commercializing on personalities in a manner so ungentlemanly. M. L. L.

Washington, May 10.

"Jane Eyre's Man Rochester."

To the Editor of The Post—Sir: I have read the article "Jane Eyre's Man Rochester" written by your Woman's Page editor. It seems to me her statement of Rochester's being the pre-eminent male character of fiction is rather a broad one.

Perhaps, she forgot all about St. Elmo, or has never read Augusta Evans' masterpiece. St. Elmo, though much more of a gentleman, was as big a bounder as her favorite Rochester—both purified through the love of a good woman. Perhaps the editor is not familiar with "John Halifax, Gentleman," by Dina M. Murlock, and "The Keeper of the Bees" and "The Harvester," by Gene Stratton Porter. Also other best sellers whose leading male characters are the type a woman would choose for the father of her children. The editor refers to the "Mousey Governess," Jane Eyre, a wonderfully fine, strong character, and forgets it is through Jane the character of Rochester is developed.

The story is told by Jane and the wonderful man Rochester is as she pictures him through the eyes of love; and love is blind.

J. C.

Washington, May 12.

Intelligent Reasoning.

To the Editor of The Post—Sir: I would like to tell you of an example of intelligence in our so-called "dumb animals."

A few days ago, walking through Lafayette Square, a gray squirrel ran swiftly to me, climbed up my skirt and smelled of my handbag I was carrying at my side! Then he jumped down and ran away—nothing in it! He did not know me, for I have never fed him, but he knew what a bag meant. I think this is amazing evidence of reasoning.

LAURA L. KERLIN.

Washington, May 11.

Horse and Buggy Days.

To the Editor of The Post—Sir: Please tell me why automobiles should have more privileges on the streets of Washington than the horse-drawn vehicles had in days gone by? If a horse-drawn vehicle had been parked all day or all night on the streets of Washington the owner would have been arrested. Why are automobiles favored?

LUCIA BORDEN.

Washington, May 10.

Those Air-Mail Decisions.

To the Editor of The Post—Sir: Referring to a letter by Karl Mollitor entitled "Constitution Ignored," which was published recently in The Post: The decision of Judge Knox was limited to a ruling that Mr. Farley could not be sued in New York City without his consent.

The decisions in the District of Columbia were to the effect that an injunction was a remedy granted only when there was no other remedy.

Air-mail companies having a contract with the Government of which they claim to be unjustly deprived, have a right to sue the United States in the Court of Claims for compensation due and are there accorded a hearing.

Ought you not to have somebody on your staff to keep people straight on these issues?

EDWIN A. KRAUTHOFF.

Washington, May 4.

"Monkey Sees—"

It might not be a bad plan to count 10 before snickering at those Chicago zoo monkeys whose congenital imitative urge has resulted in such a ludicrous series of carryings on that their keepers have banned monkey baiting in all its forms. When one playful visitor removed his toupee, a monkey immediately plucked out a fistful of his own hair and then squawked because it hurt. Another man removed his false teeth, whereupon a chimpanzee attempted the same thing with results of a definitely unsatisfactory nature. A third emulative members of the Family Simiidae went so far as to batter himself into a state of unconsciousness in his heroic efforts to follow the kittenish lead of one of his theoretically more advanced brethren of the anthropocentric persuasion.

The world is literally full of such monkeys and they are not all in cages. Most of them, we dare say, are, for some mysterious reason unknown to this jury, out of cages. For in nothing does the anthropoid ape so resemble man as in this deep-rooted and inexplicable impulse to imitate the other fellow. The world is full of people who are devoting their short, sorry little lives to the absurd and impossible feat of doing somebody else's stuff, minding somebody else's business, agonizing over somebody else's problem.

How much of hair pulling, head battering, pain and discontent could be avoided if only everybody would turn his attention to himself and hold it there! Aping the other fellow never got anybody anything and those who make a practice of it are, figuratively speaking, still hanging by their tails, drinking coconut milk and talking in the incomprehensible chatter of the jungle. They count for practically nothing in society. They are human duds and might as well be with their simian brethren there in the cage. Originality isn't always easy, but it is a darned sight better, once you get the hang of it, than that fatuous mimicry which precludes all possibility of real achievement and ultimately stifles any spark of potential genius that may once have glowed within the breast of its victim.

(Omaha World-Herald.

Deepest Depression.

One story has brought home to me the reality of the depression just at a time when men of large affairs are beginning to speak of it in the past tense and the Republicans are crawling out of their storm cellars to explain that Mr. Roosevelt had nothing to do with righting the ship of state. It seems it would have happened anyway, says Alexander Woollcott in the New Yorker.

Well, down in South Carolina a sign in front of a Negro church recently proclaimed the approach of the annual strawberry festival. At the bottom of the sign was this sad and conscientious parenthesis: "On account of the depression prunes will be served."

The Post Impressionist

The Blonde Bandit.

Postoffice, Friday.

UNDERSTAND: we scorn to take sides in this matter. To us, they are equally lovely—the dark and the fair. So we are merely asking a question.

And that is this:

What has happened to the blondes?

* * *

You can read the results in any newspaper any day:

". . . The police have found two witnesses to the getaway, who agree that a smartly dressed blonde girl drove the crackmen's sedan."

Or: ". . . The victim adds that the holdup-men were accompanied by a slight, blonde woman to whom they handed over his valuables."

Or: ". . . The clerk says that while the robbers were going through the cash-register he was kept covered by the automatic of the blonde girl."

* * *

You can't have failed to notice it. Nowadays there is nearly always a woman active in the crime of violence. And, not nearly always, but always, that woman is a blonde.

* * *

Not a single brunette highbinder has been reported since Modesty Mortun, who antedated the World War. Moreover, although Modesty's place of birth was Key West, her putative father was a flaxen-haired New Englander.

* * *

Those are the hard facts. Where lies the cause? What is the origin of this new criminal connection, in real life, between pallor and pillage, between banditry and blondes?

* * *

It is new.

Of course, feminine poisoners seem generally to have been as fair of complexion as of speech. But we are concerned solely with the female criminal who combines the strong mind with the strong arm.

Clytemnestra is always a murky matron when depicted welcoming her hero-husband back from Troy—with an ax. And, if Clytemnestra's reality is suspect, what about Lucrezia Borgia?

Study the Newgate Calendar, study the records of our own criminal courts, until those of merely a few years ago. In the days when woman's name was indeed frailty, she was an infrequent donner of the highwayman's mask; she but rarely climbed the back-porch to ransack the boudoir while the family dined. Yet when she did do it, she was apt to have sloe-eyes and raven locks.

Nor is it that the blonde crowded the brunette out of the criminal classes so soon as the weaker sex became the stronger, secured its boasted ballot and all too successfully competed with the males in what had once been strictly masculine trades. The Ship Alley burglar band was—from the practical point of view of getting the goods and getting away with them—one of the best that London has ever seen: its leader was dusky Bertha Weiner.

No, no! If the emergence of the blonde into violence amounts to an inflation, it is as recent as the post-Mortun period—and Depression.

* * *

And it is in real life alone.

Art has ever painted its Queen Ellanors in the more somber hues, preserved its Rosamonds "fayre." Look where you will in the old books. On the one hand, consider Malory's Morgan le Fay, Johann Meinhold's Witch Elsie, or Lady Dedlock's "imperfectly trained she-wolf" who finally shoots Mr. Tulkinghron and falls, impenitent, into the hands of Mr. Inspector Bucket—brunette hussies to the last of them. Or, on the other hand, regard Homer's Helen and Marlowe's, Shakespeare's Desdemona, all of Dickens' heroines down to Little Nell, even Sienkiewicz's Lygia—a veritable Little America of snow-drifts.

So, too, today. Authors, players and producers of the screen, the stage and the novel—on the romantic Left or the naturalistic Right—may differ dangerously over many a minor detail, but they are united in loyalty to that ancient tradition of the pigments. Can you conceive of today's Carole Lombard as the villainess of "Twentieth Century?" No more than you could think of Mary Pickford playing Lady Macbeth. A few rash fictionists may traduce the chastity of the modern blonde, but not Sinclair Lewis himself would dream of having her blow the Main Street bank's money-vault.

* * *

So why has the Twentieth Century blonde become the wild woman of the Twentieth Century's real life?

* * *

We took our problem to Pimlico. However, our race-track friend answered the riddle with a riddle:

"Didn't you never notice the gals at a party? And wasn't it always the brunettes who passed out first?"

* * *

We inquired of the District police. But the District police that we inquired of were merely realistic. They murmured:

"We don't know why it's so. It just is."

* * *

Next, we sought a certain newspaper's city-editor whose office is near ours.

"I never thought of it before," he confessed. "But," he hopefully added, "perhaps you can find a clew to it in the fact that so many reporters have blonde wives."

* * *

This was mere facetiousness. The only person who would provide a downright reply was the Major. We reached him by long-distance telephone and went into an expensively lengthy explanation, ending with the weary query:

"Why are all modern girl-bandits blonde?"

"You poor simp," he bellowed; "they aren't! Didn't you ever hear of a platinum pack?"

* * *

But the Major is a cynic.

Along the Potomac

With
Carlisle Bargeron

NOT since the Lipton Cup races have the sport lovers of this country been so aroused as they are over the forthcoming contest in invective between Mr. Clarence S. Darrow and Mr. Crack-Down Johnson. Darrow has had a national reputation for some 25 years and in this particular contest has assisting him Charles Edward Russell, also of renown.

We like to look upon Crack-Down as our local boy who has sprung up in the last year, but whose rise in invective or mud-slinging has been so phenomenal as to attract the attention of the entire country. Generally unknown, therefore, it is apparent that he has been studying strong language all of his life and he has made the best of the opportunity that the Roosevelt Administration gave to him.

At his side in the contest is a man of whom we had heard for some time but we had not associated him with invective. Indeed, he is not so hot in this yet, although he thinks he is. This is Mr. Donald Richberg.

BARGERON.

* * * *

While associated with Crack-Down he has been improving his vocabulary, probably with a view to writing another book on his associations with the mighty, but try as he may he will never be able to use invective with the felicity of his tutor. About all he will be able to do in this contest is to give Crack-Down his moral support, or perhaps a lot of unfinished sentences in which Crack-Down will supply the invective.

To this extent then it would seem that Darrow should rule as the favorite, but we would be overlooking the young brilliants that Crack-Down has around him, and the untiring preparation which they have been putting into this effort.

I understand, though undoubtedly my informant exaggerates, that the young brilliants have been running to the head office for the past week every time they picked up another strong word. A prize probably will be given in the end to the one who supplied the hottest one.

* * * *

Bcause of this mad search for words over at the NRA, and the wholesale nature of it, great care must needs be taken in the final selection. Manifestly many of those who submitted words did not know their meaning. They picked them up because they happened to look ugly or strong. It will be up to Crack-Down and Richberg to put them in a proper place or to determine whether they can be used at all. Richberg's assistance even in this will be confined to passing upon the meaning of the words. He has not the gift of putting them in syntax so as to give the maximum effect. The most forceful term he has been able to utter is "revolution" and something about only selfish interests being opposed to the NRA. Such mild epithets would, of course, have no chance with Darrow.

The NRA side is considerably handicapped by the fact that Crack-Down has about shot his bolt. The impression is that he had been saving up such phrases as "corporals of disaster" and "step aside little men" from the days when he was at West Point and trying to write for magazines. Naturally if he does not produce something new in this instance his side will suffer.

* * * *

The rigid rules of the contest are also against Crack-Down. Particularly clear is the rule that every epithet must fit in and have some relation to the text. Crack-Down has been fighting under "catch as catch can" rules and this holding of him down is likely to take considerable of his fire.

Guttural noises that are frequently used by Crack-Down are also taboo or rather they are not to be counted as invective. Inflection or deflection of the voice will not be an assistance as before the verdict is given each word or term advanced by the contestants as invective is to be closely examined through a glass. Eyes instead of ears, in other words, are to be the judge.

If it were the other way Crack-Down would win in a walk. When it comes to bellowing, Darrow would not have a chance with him. But it is not a contest of bellowing. It is one of invective.

9 V. U. Students Named to Senate

Charlottesville, Va., May 17 (Spl.)—Nine students of the University of Virginia have been chosen to serve on the Student Senate for 1934-35 under the new constitution. They are Barnard C. Baldwin, jr., of Lynchburg; Warren M. Ballard, of Richmond; George F. Harrison, of Richmond; Edward M. Hudgins, of Chase City, Va.; William S. Mundy, jr., of Lynchburg; Charles L. Prince, of Cheraw, S. C.; Henry M. Sackett, of Lynchburg; Palmer Weber, of Charlottesville, and Charles K. Woltz, of Salem, Va.

Harold C. Stuart, of Oklahoma City, Okla., is automatically a member because he is president of the General Athletic Association.

Maryland Library Officials to Meet

Baltimore, May 17 (Spl.)—Librarians from all parts of Maryland will gather at Tome School, Port Deposit, on Saturday for the annual convention of the Maryland Library Association.

Judge Joseph N. Ulman, of Baltimore, will talk on "Curbing Crime." Another speaker will be Miss Mary G. Walsh, of the Cumberland Public Library, who will talk on book buying.

Officers are Mrs. Marion E. Hawes, president; Miss Walsh, of Cumberland, and Miss Naomi Johnson, of Baltimore, vice presidents; Miss Katharine E. Dutrow, of Frederick, secretary, and Miss Elizabeth Litsinger, of Baltimore, treasurer.

Winners Announced At Naval Academy

Annapolis, Md., May 17 (Spl.)—Midshipmen John T. Probasco, second class, of Plainfield, N. J., and Paul Van Leunen, jr., first class, Cincinnati, won first and second place, respectively, in the annual inter-class competition and will receive the Thompson awards of binoculars and monoculars. The prizes are provided from funds left by the late Col. Robert M. Thompson, of Bayonne, N. J., class of 1858, who is recognized as the greatest friend and benefactor of the academy in athletics and along other lines. The awards will be made during commencement week.

9 Millions Paid For Crop Cuts

Maryland and Virginia Growers Given Pay for Slashes.

(United Press.)

Benefit payments to farmers participating in 1934 crop restriction programs total $9,172,589, the AAA announced yesterday.

Payments were divided as follows: Tobacco, $6,635,369; cotton, $2,246,217, and corn and hogs, $291,003.

Growers of flue-cured tobacco have received $5,923,077, divided by States, North Carolina, $3,274,431; South Carolina, $1,173,655; Georgia, $969,536; Virginia, $412,198, and Florida, $93,253.

Checks totaling $685,846 have been paid to 14,745 burley tobacco farmers. Distribution by States was, Ohio, 767 checks, totaling $17,366; Indiana, 43 checks, totaling $2,008; Virginia, 278 checks, totaling $3,058; West Virginia, 1,223 checks, $30,332; Kentucky, 11,298 checks, $604,462, and Tennessee, 1,136 checks, $28,620.

Growers of fire-cured tobacco in Virginia have received $8,056, and Maryland producers $18,390, the AAA reported.

Pageant to Recall Forgotten Colors Of Md. Counties

Leonardtown, Md., May 17 (Spl.). Forgotten facts of early Maryland history are being brought to light and emphasized by the tercentenary memorial pageant, "St. Marys, the Mother of Maryland," which will be seen by 50,000 visitors June 15 and 16, at St. Marys City.

Written and directed by Mrs. Kathleen Read Coontz, of Washington, the pageant will recall the founding of the first ten Maryland counties by Colonial Gov. Francis Nicholson, and the traditional banner colors assigned to each. These were St. Marys County, red; Kent, blue; Anne Arundel, white; Calvert, yellow; Charles, orange; Baltimore, green; Talbot, purple; Somerset, Union Jack; Cecil, crimson; Dorchester, buff, and Prince Georges, color not named.

In a scene portraying Gov. Nicholson's regime, these ten counties will be represented by color bearers, who will sail up St. Marys River on the Ark and the Dove, carrying the banners of the first Lord and Lady of the Manor of their counties.

Albemarle Against Homestead Plans

Opposes U. S. Proposal to Vacate Park Area.

Charlottesville, Va., May 17 (AP).—The supervisors of Albemarle County yesterday declared themselves opposed to the Government's proposal to establish a subsistence homestead within county boundaries for mountain families to be moved from the Shenandoah Park area.

There are only 17 families who must be moved from the Albemarle part of the park. Two field men from the subsistence homestead division recently visited Charlottesville and sounded out authorities as to their reaction to the possible establishment of a homestead of from 600 to 700 acres for 60 or 70 families.

Two sites, one near Boonesville and the other near Scotsville, were inspected. The Federal men indicated the homestead would be placed in Greene, if Albemarle did not want it.

Aid for Women Planned.

Luray, Va., May 17 (Spl.).—The first FERA project for women has been sent to Richmond for approval. It will employ 20 women in cleaning jails, courthouse and public buildings. There are 80 women in this class registered in Page County with FERA, and 200 with the former CWA.

The On... Over

By H. I. Phillips.

THE POSTAGE STAMP SALES DRIVE.

("The Postmaster General's office is making a typical sales drive to increase the sales of postage stamps, wrappers, stamped envelopes and ... cards."—News item.)

Proclamation. — The Postmaster General of the United States hereby announces the dedication of a new postage stamp to be known as the Sweetheart Three-Cent Stamp. This stamp bears a copy of Bogolof's immortal painting, "The Flirt," which should be familiar to every American, if only for its contribution to a liberal education in art.

The Postmaster General has adopted this stamp for the purpose of spreading interest in romance in the United States. Where you have a romantic people you have a happy people. Romance under the Republican administration lagged tremendously. It is the hope of the Democratic party to restore romance to its old-time importance in the scheme of things.

* * * *

APPEAL TO BUSINESS MEN.

Are you mailing enough letters? Isn't there a little more unnecessary and superfluous correspondence that calls for your attention?

Are you, the business men of America, sending out as many letters as ever to people on your mailing list who haven't lived at those addresses in the last four years?

Your Government needs money. There is good money in the sale of postage stamps. If you are a patriotic business man anxious to help your Government out of a hole, you will observe write more letters month.

* * * *

The Grandpop Post Card.—The Postoffice Department at this time wishes to call the attention of the people of America to its new Grandpop Post Card, dedicated to the grandfathers of the Nation. It bears a replica of Sargent's well-known masterpiece, "Cezanne's Grandfather," except for the obliteration of one leg and the substitution of a woolen muffler for a mustache.

If you have a grandfather, show him that you love him by sending him a batch of these post cards and a paper of pipe tobacco.

* * * *

Federal Appeal to Dunning Agencies.—This as a National Dun 'Em Again Week. Instead of the regular "please remit" letter, you are requested to send out four carbon copies, each in a separate envelope. To each letter you will please attach one of the new Captain Kidd 3-cent stamps, bearing Daubigny's painting of Bill Sykes' Uncle Joe.

Do you ever get any answers from one dunning letter?

No.

Then why not try three?

Your Government suggests a trial now.

P. O. DEPARTMENT,
Washington, D. C.

SEASONAL WARNING.

Soon comes the summer season
When Sunday tourists die
Of hard-boiled eggs and frankfurts
And fat red ants on rye.

INADEQUATE IDENTIFICATION

"The Nantucket Lightship, hit by the Olympic, carried an incandescent electric light of 3,000 candlepower, a steam fog whistle, a radio beam and a synchronized submarine oscillator."—News item.

Yes, but no steam calliope or Paine's fireworks.

The new repeal rules in New York permit bigger and better bars with perpendicular drinking, but say that the sale of liquor must be de-emphasized in favor of solids. This means, presumably, that the bartenders will have to serve drinks with a knife and fork.

H. A. W. says the players in one Broadway show put on the play with their backs to the audience the other night. There were more people back stage than out front.

(Copyright, 1934, Associated Newspapers.)

Maryland Sells Memorial Medal

Baltimore, May 17 (Spl.).—The bronze Maryland tercentenary medal, sponsored by the Maryland Tercentenary Commission in commemoration of the 300th anniversary of the founding of the State, went on sale here today.

The medals, larger than a silver dollar and one-eighth of an inch thick, are being sold in every county in Maryland. Proceeds will aid the Tercentenary Commission in financing the memorial celebration June 15 and 16 at St. Marys City.

Depicted on the coin is Leonard Calvert, first Maryland governor; Capt. Thomas Cornwaleys, builder of the first grist mill in the State, and Father Andrew White, Jesuit missionary on the Ark, and Maryland's first historian. The Ark can be discerned anchored in distant St. Mary's River. A profile of Gov. Ritchie is on the reverse side.

Roosevelt Names 17 Postmasters

3 in Maryland, 14 in Virginia Up to Senate.

Nominations of three postmasters in Maryland and 14 in Virginia, including those for Annapolis, Newport News and Portsmouth, were sent to the Senate by President Roosevelt yesterday in a lengthy list of new appointments.

The Maryland appointments were: Annapolis, William A. Strohm; Gaithersburg, Herbert L. Diamond, and Monkton, John M. Pearce.

Nominations for Virginia were: Newport News, Robert P. Holt; Portsmouth, Kemp Plummer; Accomac, Kathryn C. Ross; Bloxom, John H. Bowdoin; Bristol, Hugh H. Adair; Drakes Branch, Norma H. Fulton; Front Royal, James H. Shiner; Heathsville, Charles B. Hogan; Hot Springs, Andrew W. Cameron; Ivanhoe, Richard S. Jackson; Max Meadows, Thomas E. Simmerman, jr.; Reedville, Samuel F. Atwill, sr.; Ridgeway, John E. Pace; Virginia Beach, Wallace P. Ashburn.

... Gallery

JOHN McDUFFIE, Representative from Alabama. Former House whip, hasn't been heard of since he lost out in three-cornered race for Speaker—between himself, Joe Byrns of Tennessee, and Henry T. Rainey. An astute politician, he won his spurs as chairman of the House Economy Committee. Recently active for repeal of discharge rule. Born 50 years ago near River Ridge, Monroe County, Ala. Elected Sixty-sixth to present Congresses. Sponsored bill for Philippine independence. Short, heavy-set, assertive, is given to bull dog traits.

Such a large proportion of those who have been pictured by Mr. Robles have asked for the originals that The Washington Post is saving all these drawings to honor the requests of any future members of "The National Gallery."

The One Who Builds Knows How to Repair the Breaks

By Robert Quillen

Pick up any magazine that accepts liquor advertisements and you will see photographic evidence that alcohol keeps good company.

Handsome men and beautiful women, dressed to "look Park Avenue," are shown in a setting that suggests refinement and wealth and good living, and the liquor they are consuming has served only to to enhance their charm.

Surely, you will say, there is no evil in a beverage that graces the social rites of such excellent people.

But the advertisement is misleading. It doesn't show you these fine people after the second quart. And it doesn't show you the other side the picture.

In every town in America you might hear one friend say to another: "Somebody ought to do something about Bill. He hasn't been sober for months, and he is going to lose everything he's got."

Bill is typical of his kind. Everybody likes him and wishes him well, but nobody helps him.

He begins his drinking with friends who can quit when they go to bed. But he can't quit. His awakening is so dreadful that he must drink again to quiet his tortured nerves. And again he goes to bed drunk.

It doesn't end until he is helpless in delirium. And then he is in the gutter, without a dime.

What can you do for him? The talk of friends does no good. He has taken the "cure" several times, but the good it did was temporary.

He repents, after each debauch, in tears and shame. He wishes to quit and promises to quit, but something traps him again.

If it is "family trouble"—a home made hideous by discord and recrimination—there is no hope except in getting away.

If the fault is in his own weakness, he can be saved.

Let his friends resolve never again to drink in his presence. If they are not generous enough to do that, let him keep away from them.

Then let him purge his heart of pride, humbly resolve to be God's man, and find new associates among those who walk with God.

It is the fashion to scoff at religion now, but it still saves men who have no other hope.

(Copyright, 1934.)

View of First Car Excites Woman, 77; Second Kills Her

Big Laurel, Va., May 17 (Spl.). For years a highway had passed within a mile of Mrs. Rebecca Tachett's home, just across the State line from here in Kentucky.

She could hear the chug of the automobile engines and the honk of horns. But Mrs. Tachett, 77, had never seen a car.

A few days ago she was persuaded to go down to the "big road" and see an automobile go by. Excited at the approach of the first car, she failed to notice another bearing down upon her, and was killed.

Richmond Is Host Of Mystic Shrine

Richmond, May 17 (Spl.).—Plans have been completed for the "All State Joint Shrine Ceremonial" of the Mystic Shrine, which will open here on Saturday in the Richmond Mosque.

The ceremonial has been arranged as a token of regard for the noted Shrine leader, John N. Sebrell, present Imperial Potentate of the Ancient Arabic Order of the Nobles of the Mystic Shrine for North America.

Plans for the meeting include a joint initiatory ceremony with novices from all three Virginia temples, street parade, luncheon for visiting ladies, banquet, vaudeville show and dance.

20 Future Teachers Join Alpha Phi Sigma

Fredericksburg, Va., May 17 (Spl.). Twenty Fredericksburg State Teachers' College students were rewarded for scholastic accomplishment last night by initiation into Alpha Phi Sigma, National honorary fraternity.

Those honored included Ruble Lee Ashley, Elizabeth Edwards, Adelle Mansfield, Dovie Reynolds, Irene Williams and Peggy Smith, all of Fredericksburg, and Lillian Alther, Mary Chapman, Doris Farran, Helen Grammar, Mary Kirkwood, Ruth Knox, Florence Ladson, Frances Michael, Emily Moncol, Mary Porter, Ella Gordon Rowe, Rebecca Smith, Virginia Spain and Virginia Thomas.

Virginia Court Rules on Code

Justice Campbell Will Hear Complaint of Cleaners.

Bristol, Va., May 17 (Spl.).—Constitutionality of an act of the Virginia General Assembly, approved September 14, 1933, declaring that NRA codes approved by the President of the United States shall be the codes of Virginia, will be tested in a local case which Chief Justice Preston W. Campbell of the Virginia Supreme Court will hear at Abingdon tomorrow.

Judge Walter Robertson, of the Washington County Circuit Court, yesterday denied an injunction to enjoin the Piedmont Cleaners, of Bristol; Griffin Cleaners, Wright Bros. and Jake Ryan, colored, of Abingdon, from cleaning and pressing suits for less than the minimum price of 70 cents which the NRA "code of fair competition" for the cleaning and dyeing trade prescribes for this district.

In refusing the injunction, Judge Robertson expressed the opinion trat the firms were engaged in interstate commerce, and therefore the case was out of his jurisdiction.

S. Bruce Jones, of Bristol, represented the Bristol Dry Cleaning Works, complainant asking the injunction, announced today that tomorrow he will take the case before Judge Campbell.

The complainant charged that the defendants have established and agreed upon prices which are approximately 30 per cent lower than the prices set out in the dry cleaning code for this district. Counsel for the complainant declared that the alleged violation of the code is precipitating a price war between cleaners in this territroy, which "will lead to chaos in the industry and defeat the purposes of the State industrial recovery act."

Counsel for defendants claimed that the act of the Virginia General Assembly is unconstitutional, that it violates two sections of the Constitution of the United States, one prohibiting a State from passing a law "impairing the obligation of contract" and another providing that "no person shall be deprived of life, liberty or property without due process of law."

William Lyon Phelps

Daily Talk About Books and Authors.

Hugh Walpole.

We always think of Hugh Walpole as a young man, but in 1934 he is 50 years old. Born in 1884, he went to Cambridge University, and his novel, "The Prelude to Adventure" (1912), is a good story of Cambridge life, apart from the exceptional fact that an undergraduate is a murderer. While still under 30, he made a great reputation with "Fortitude," an admirable novel. In fact, he is one of the few distinguished English novalists who achieved distinction while still in the twenties, Dickens being the only great one.

Walpole has written stories of city life, country life, clerical life, Russian life; children's stories, murder mysteries, as well as historical romances; his most important effort in this last-named field being, of course, the trilogy beginning with "Rogue Herries" in 1930.

I am probably not in harmony with current opinion when I say that to me these voluminous historical novels are the least interesting and the least important of his productions. I would trade them all for ten pages of his earlier book, "The Green Mirror."

His father was the Bishop of Edinburgh, and before that had held high office in the church in New Zealand (I think), New York, Truro, and various other parts of England. In some of these places the boy, Hugh, resented what he thought was the snobbish treatment handed out to the family by English bishops and others of higher ecclesiastical rank, and he paid this accumulated rancor in his cathedral novels.

Furthermore, although he will not admit it, I feel certain that when he was a boy some terrible old lady scared the life out of him; and there is nothing more formidable than an old lady when she is thoroughly aroused. In Scriptural language, she is more terrible than an army with banners. If one considers novels like "The Duchess of Wrexe," "The Captives," "The Old Ladies," one will see what my reason is. While walking with him one day, I asked him point blank: "When you were a boy, didn't some old lady scare you horribly?" He burst out laughing and changed the subject.

I think the best of all his novels is "The Green Mirror;" the most spiritually inspiring is "Harmer John;" the most dramatic is "The Old Ladies;" the one containing the largest number of vivid characters is "The Cathedral," though he has never felt satisfied with that.

Two more things should be said of Hugh Walpole. First, of all the British lecturers who visit this country, he is the best; he made thorough preparation in the art of public speaking, believing it unfair to take money for lecturing unless one knows how to lecture; every one of his lectures is a work of art.

Second, he is one of the most attractive and genial personalities I have ever known; warm-hearted, affectionate, sincere.

Tomorrow—Best Sellesr and Best Writers.

(Copyright, 1934.)

No End of Books

By
Theodore Hall

I CAN'T help thinking what a roundly good time the editors of the Saturday Review of Literature must have had in putting together their anthology. "Designed for Reading" (Macmillan, $2) they called it, no doubt with a blush and a grin. But then they went over the ten years of back-numbers in their office, and combed, plucked and sorted out enough essays, book reviews, poems and "imaginative writings" to fill this closely printed volume of 614 pages.

You can picture Henry Seidel Canby, Amy Loveman, William Rose Benet, Christopher Morley and May Lamberton Becker sitting down morning after morning (or afternoon upon afternoon—I really don't know), lured into reading six times the amount they could ever hope to publish, and squabbling persistently but pleasantly about the residue. For no volume so enjoyable to read could have been put together without the best of spirits.

THEO. HALL.

* * * *

Now why I should emphasize this aspect of a book meant, in the long run, to be quite serious—a book the editors intended to define and represent what is commonly held to be America's most important reviewing journey—is simply this: There is no good reviewing without high spirits, enthusiastic, adverse, disputatious, biased, passionately impartial, what you will. And that because there is no life. Some in the craft seem to do very well with a cult of unemotionalism—but I beg to point out that the very vigor with which they cry out, in their criticisms, that "Mr. X shows emotion in his thinking," leads directly back to what I am being so garrulous about.

It is this virtue of spirit which shines out from the Saturday Review. Whether the quiet insistences of George Santayana in the famous essay, "The Genteel Tradition at Bay;" or Margaret Widdemer's caustic observation on what the public likes, called "Message and Middlebrow;" or Mr. Canby's solid admirations for Stuart P. Sherman and Elinor Wylie—the editorial selection alone shows that respect and desire for spirited, alive, essentially human writing which marks the Review.

* * * *

And I have touched on but one of the seven chief sections of the book—Essays. Before I go on, notice that both Mr. Morley and H. M. Tomlinson, in their remarks upon the death of Hardy, began their essays with a tender description of the scene which lay before each of them on the January morning the news came. They were both a little self-conscious about it, but the tribute was none the less genuine and illuminating.

Then come 180 pages of reviews—and I wish there had been many more. For here we have that play and counterplay which is the real, and the contagious fun of the best reviewing. John Macy shows that Van Wyck Brooks "seems determined to find some antagonism, some maladjustment between America and American writers." Walter Lippman notes that if H. L. Mencken really "wishes liberty he will have to resign himself to hearing 'homo boobiens' speak his mind." In a review of Sinclair Lewis' "Ann Vickers" (the very one mentioned in yesterday's column), Bernard DeVoto observes that Carl Van Doren makes Lewis into a "culture hero or sun myth," and remarks at once: "What's all the shooting for? After all, this is only Doc Lewis' boy, Red, who has been writing novels. Pretty good novels, but not—quite—masterpieces that justly that sort of incense." And so on—I wish I'd started this sort of lively quotation higher on the page. But this section is full of it.

* * * *

The poems and the stories and fantasies which follow have their points. But I regret the space the editors gave them, and rush on to perhaps the most interesting section of all, the letters to the editor. Here Amy Lowell defends stoutly the poems of Mrs. Conkling against a "jejune and ill-digested review." Firkins charges into an article on "Civilized Thought." Willa Cather tells her purpose in writing "Shadows on the Rock." Best of all, Mary M. Colum hits so vigorously back at a review (printed up front) by Julian Hawthorne on Lloyd Morris' life of Nathaniel Hawthorne that I chuckled aloud.

* * * *

You might guess, from the analytical structure of the book and from the special preliminary essays on form, style, &c., that the publishers have their eye on the college classroom sale. And you are quite right—my host last week-end gave me my copy, which he had gratis as an advertisement because he teaches English A at Harvard.

But our rising young collegians must not be the only ones to profit by this book. For it is an education in itself in the intelligent application of informed and spirited ideas. And hugely good reading as well.

Heads of Virginia Schools to Meet

Richmond, May 17 (AP).—Division school superintendents, principals and supervisors will meet at the University of Virginia August 20 to 31 to discuss recommended curriculum changes.

The call was issued jointly by Dr. Sidney B. Hall, State superintendent of public instruction, and President John Lloyd Newcomb, of the university.

They said the usual summer conference of city and county superintendents and the summer conference of high school principals will be merged with this program.

The world's best answer to "What will you have?"....

Dewar's
"Ne Plus Ultra"
The Very Finest Scotch Whisky
Specially Reserved and Selected
BY
JOHN DEWAR & SONS LTD
PERTH, SCOTLAND
White Label
FINEST SCOTCH WHISKY
OF GREAT AGE
John Dewar & Sons
DISTILLERS
PERTH
Dewar's Whisky is sealed, for your protection, by the cap with the little lever; the one patented cap that is secure from imitation.

Because the delicious flavour and friendly mellowness of Dewar's "White Label" and "Ne Plus Ultra" have established them as the standards of good taste all over the globe.

SOMERSET IMPORTERS, LTD.
230 Park Avenue, New York • 1 North LaSalle Street, Chicago • 311 Sutter Street, San Francisco

1,000 Scouts To Take Camp Trip on June 2

Large Group Advanced in Rank; 40 More Troops Urged.

Today and tomorrow, Camp Exposition at the Y. W. C. A., Seventeenth and K streets northwest.

Tomorrow, Court of Honor and Review, Takoma Park Presbyterian Church; Court of Honor and Review Bethesda, Md.; Camporee, Prince Georges Division; Camporee, White House Division at Camp Wilson.

May 26, Cub Family Day Boat Trip to Marshall Hall; Camporee, Rockville-Bethesda Division at Cabin John; Camporee, Redskin Division; Camporee, Piney Branch Division; Camporee, Third Division; Camporee, Cathedral Division; Camporee, Fourteenth Division; Court of Honor and Review, Thomson School, Twelfth and L streets; Fourth Division Field Day at Camp Wilson.

May 27—Mount St. Albans Day; Massing of Colors.

June 2—One day "Big Trip" to Camp Roosevelt.

June 9 and 10—Fourth Division Camporee at Camp Wilson.

June 9—Scout Boat Trip to Marshall Hall.

June 15—Camp Wilson opens.

June 16—Field Day and Inspection, Rockville-Bethesda Division at Bethesda; Court of Awards at Powell Junior High School.

June 22—Scout Day at Glen Echo.

June 23—Courts at Camp Wilson begin.

June 25—Camp Roosevelt opens.

June 30—Courts at Camp Roosevelt open.

Growth in Scouting Urged.

"Until a large number of additional churches and other organizations in the District of Columbia organize Boy Scout Troops there will be little chance for all the boys who might be Scouts to join," Jack Gates, postmaster of the United States Senate, former president of the Chickasaw Area, Boy Scout Council, of Memphis, Tenn., and now chairman of the Committee on Troop Organization of the District of Columbia Council, said yesterday.

"With the Nation-wide Jamboree to be held here in 1935 and with our part in the Ten-Year Program to play, we should organize at least 40 new troops in 1934."

Memorial Day at Arlington.

Scouts are requested to report at the Zero Mile Stone, from 9 to 9:30 a. m., May 30, to decorate graves at Arlington. Free bus transportation, free sandwiches, cake, ice cream and lemonade. Should be back in city not later than 1 p. m.

Troop 33 in Action.

The meeting of May 12 was opened by Paul McClenon leading the Scout Oath, Law and Salute to the Flag, after which minutes of the previous meeting were read by the Scribe. Mr. Kephart, who was in charge of this meeting, made announcements regarding Scout church, court dates, and the trip to Marshall Hall on June 9. Plans were also discussed for the trek to be held June 23 to 25.

Cubs and Parents to Picnic.

A family day picnic for Cubs and their parents has been scheduled for Saturday, May 26. The group will leave the Wilson Wharf at N street Southwest, at 10 a. m., and will arrive back at 5:30 p. m. A guide lecturer will point out the places of interest on the way down. The activities meet, consisting of 50-yard dashes, hop, skip and jump, relays, sack races, tug-of-war, and chariot races will be held.

The officials of the meet will be H. H. Chaddick, chairman; A. W. Baker, assistant chairman; Elmer Stewart and C. J. Peterson, field judges, and Walter MacPeek, official scorer.

Massing of Colors.

The annual massing of colors at Mount St. Albans will be held May 27, at 3 p. m. Every troop and cub pack is invited to send its United States and troop flags with two color guards. They should report to Col. Mattice in the grove of the Washington Cathedral on Wisconsin avenue. One hundred scouts are needed as ushers, guides and aids, and in taking up offertory. Each troop is requested to have a small delegation report to Maj. Bethelheim, jr., at the "Peace Cross," just at the head of the amphitheater at 3 p. m.

Loftis, Camp Wilson Director.

J. W. Loftis, scoutmaster of Troop 212, Silver Spring, will be in charge of Camp Wilson this summer. He at present is working on his staff and making plans for the summer camping season which will open June 15.

Courts of Honor and Review.

Courts of Honor and Review will be held at Camp Wilson the second and fourth Saturdays, and at Peck Chapel, Twenty-sixth street and Pennsylvania avenue, the first and third Saturdays during the summer, beginning with Camp Wilson on June 23.

Thousand Scouts to Go.

More than 1,000 scouts and their fathers will participate in the one-day trip to Camp Roosevelt on June 2, Boy Scout headquarters predicts.

A special train has been chartered which will leave the District Line at 9:30 a. m., and return about 7:30 p. m. Fathers are urged to go with their sons.

Scouts will wear clothing suitable for the hike to camp, and will carry prepared lunch sufficient for the time away from home. From 500 to 700 Scouts have made this trip each year and this year preparations are being made for a thousand.

Camp Exposition.

Scouts will want to see the Camp Exposition being held at the Y. W. C. A., today and tomorrow. All parents will especially enjoy the forum discussion today at 8 p. m., as well as the program "every hour on the hour" on Saturday.

Troop 14 Surprise

Troop 14, of Luther Memorial Church Fourteenth and N streets northwest, enjoyed an industrial hike last Saturday through the plant of the Elite Laundry. At the conclusion of the inspection, the management, through N. K. Gardner, superintendent, presented to the troop an automatic truck. This was a genuine surprise. Thirty-three boys in addition to the scoutmaster, his two assistants and junior assistant, turned out.

The troop then proceeded to Camp Jennings-on-the-Potomac for a two-day trip, participated in by 24 boys.

Scouts Advance at Thomson.

At the Court of Honor and Court of Review held at the Thomson School last Saturday, the following Scouts advanced in rank:

Advanced to first class—Edward Altman, Troop 72; Louis Zimmerman, Troop 678; Wayne Doarman, Troop 5; Eugene R. Jackson, Edward Negosta and Thomas Thomsides, Troop 31; Bradford Cole, Troop 51; Ned Thorne and Frederick Carl, Troop 15; Franklin Dellastatious, Troop 82, and Edgar Tullas, Troop 54.

Advanced to second class—Neil Wheeler, Troop 72; Lester Goldberg, Troop 14; Norwin Goldberg, 14; Morgan M. Elkin, 84; Decoe Benson, 678; Billy McMillan, 678; Robert Davison, 73; John Pitre, 90; Arthur Leathers, 45; Albert Wolford, 10; Herbert West, 45; Bert Schroeder, 51; Kent Ellis, 51; Ned Olmond, 15; Robert Griffin, 97; Roy J. Hollingworth, 97; Mart Garvey, 90; James Huddleston, 90; Billy Beard, 82; Irving Leath, 54; Joseph J. Crowley, jr., 90; John Becnue, 72; Thomas Poole, 97; M. J. McCarthy, 90; Bill Bushwaller, 90; John Wells and Garrard Foster, 44; Richard Hendricks, 51; John W. Easton Smith, 90; Keith Kallio, 47, and Rudolph Acker, 73.

Qualified for merit badges: Troop 3—Edward Murphy, swimming. Troop 5—Paul Copeland, civics, signaling; Philip Cole, civics, safety; Wayne Dorman, metal work, swimming; Mac Hatch, civics, safety; John Hatch, civics, safety; Ted Wilcox, salesmanship. Troop 7—Turner Chambliss, civics, first aid to animals, safety; Robert G. Farr, first aid to animals, public health, stamp collecting; Myron Willard, first aid to animals, reptile study, public health. Troop 8—Brooks White, life saving. Troop 14—Lloyd Street, athletics. Troop 20—Byron Sorrell, athletics, first aid, metal work. Troop 21—Frank Jennison, public health, printing. Troop 28—George Harwood, scholarship. Troop 33—Guy Goodman, printing, swimming, woodwork. Troop 38—Rodney Boyer, pathfinding, athletics. Troop 45—Everett Fades, public health, safety, civics. Troop 50—John Floyd, personal health. Troop 51—Wendell Morgan, first aid; Stanley Whalen, camping. Troop 54—Donald Fraser, safety; Robert Root, reading. Troop 59—Edgar C. Beery, carpentry, reading. Troop 70—Paul Cunningham, handicraft. Troop 69—Maury Kingman, handicraft, carpentry, wood carving. Troop 72—Bill Gerns, athletics. Troop 72—David Malone, life saving, first aid; Bill Poos, reading, carpentry, first aid to animals; Earnest Smalling, art, pathfinding; Bill Swanson, camping. Troop 89—James E. Bowes, first aid. Troop 73—Robert Gottlieb, scholarship; Merton Rashkeau, public speaking, plumbing. Troop 79—William Anderson, cooking; William Darling, cooking. Troop 86—William McGehee, metal work. Troop 87—Richard Coleman, carpentry; Robert Preston, carpentry, scholorship. Troop 87—Granville Brumbaugh, physical development, camping. Troop 95—John Beard, personal health; Charles Craft, handicraft, reptile study, reading. Troop 97—Carlos Darling, civics, pathfinding, scholarship. Troop 98—Willard S. Hearn, public health, personal health, reading; Howard Closaire, swimming. Troop 99—Earl Alford, carpentry. Troop 100—James Cochran, camping. Troop 312—Stanley M. Seganish, first aid. Troop 636—Leon Canova, civics, wood carving. Troop 178—Louis Zimmerman, canoeing, life saving, rowing.

Vital Statistics

Births.

Marie A. and Carrie E. Gatta, boy.
Everett and Irene Gudmundsen, boy.
Ralph W. and Ethel C. Marshall, boy.
Edw. M. and Mary A. Fletcher, boy.
Joe E. and Blanche Davis, boy.
Richard M. and Nell F. Rosenberg, boy.
Jerry and Jessie L. Verdi, boy.
Fred and Rida Strahan, girl.
Oscar H. and Estelle Poiut, girl.
Leonard M. and Anna Speakes, girl.
Robert W. and Britannia Ammann, girl.
Brooks A. and Mignon L. Brice, girl.
Hjalmor and Helen Manson, boy.
John R. and Dorothy Walsh, boy.
Benj. S. and Martha E. Lassiter, boy.
Maurice S. and Nena Mayben, boy.
Leland M. and Esther A. Hedgecock, boy.
Paul W. and Helma M. Snickard, boy.
David R. and Esther L. White, boy.
Henry and Mary Collins, girl.
Chas. S. and Mary C. MacDonald, girl.
Frey R. and Madeline Reeves, girl.
John F. and Margaret E. Kirk, girl.
Robt. and Volar Kiley, girl.
David and Beatrice Prince, boy.
John and Majorie Wright, boy.
John and Ellece Williams, boy.
Carey and Phoebe Walker, boy.
Theodore and Elsie Brown, boy.
Chas. N. and Dessie Clark, boy.
James and Reanna Jenifer, boy.
Percy and Ellan McRay, girl.
Harry and Margaret Triplett, girl.
Norman and Mabel Monroe, girl.
John F. and Imla Wheeler, girl.
John and Evelyn Jones, girl.
Joseph and Sarah Wooten, girl.
William C. and Virginia B. Morten, girl.
Edw. and Sadie Williams, boy.
James and Willie White, boy.
Samuel L. and Charlotte Marshall, boy.
Charles H. and Sally Brown, boy.
William and Dora Larkins, boy.
Sam and Bertie Lewis, boy.
Isaac and Gertrude Ruker, boy.
James and Alberta Green, girl.
Francis and Rosetta Henry, girl.
Lewis and Beatrice Nickens, girl.
Silas and Dorothy Hales, girl.
James and Dora Covington, girl.
James E. and Agnes Turner, girl.
Sam and Julion Tucker, girl.
Walter and Eunita Taylor, girl.

Licensed to Marry.

Roger R. Smith, 23, 300 Rhode Island avenue northeast, and Violet B. Grissett, 20, 802 Thirteenth street southeast. The Rev. C. H. Jope.

Gale McLean, 26, 84 Kalorama Circle northwest, and Mary Preston Gibson, 20, 1761 N street northwest. The Rev. E. C. Smith.

Elwood J. Moore, 21, 1720 Newton street northeast, and Mildred F. Thomas, 20, 1346 Shepherd street northwest. The Rev. H. A. Kent.

Clarey Munroe King, 24, DeFuniak Spring, Fla., and Bertha Lottie Coles, 23, 1835 K street northwest. The Rev. F. L. Miller.

Harold Richard Heber, 25, 483 H street northwest, and Crystal Yolande Hanson, 21, 622 Massachusetts avenue northwest. The Rev. E. Briggs.

Cecil Miller, 42, 1228 Twelfth street northwest, and Eulalia Rice, 37, 1316 I street northwest. The Rev. F. M. Swem.

Perry Diggs, 23, 235 Fifty-fifth street northwest, and Luscendia Jones, 22, 1638 Kramer street northeast. The Rev. William Smallwood.

Harold R. Baker, 25, Altoona, Pa., and Helen M. Hobbs, 25, Vineland, N. J. The Rev. P. C. Murray.

Calvin Wilson, 32, 818 G street southwest, and Marzie Allen, 24, 814 G street southwest. The Rev. Samuel Kelsey.

Clarence Burnett, 28, 1918 Thirteenth street northwest, and Alma Thompson, 23, 2031 Thirteenth street northwest. The Rev. J. W. Armstrong.

Leo M. Gainous, 21, 2017 Clagett street northeast, and Fredora Virginia Harley, 19, 643 Twentieth street northeast. The Rev. C. H. Fox.

Michael F. Benadio, 38, and Mary A. Millikin, 37, both of Baltimore, Md. Judge R. F. Mattingly.

Raleigh J. Pryor, 22, 2310 Seventeenth street northwest, and Nettie Beckhem, 21, 1213 G street northwest. The Rev. G. O. Bullock.

Joseph L. Robey, jr., 22, 1241 Four-and-one-half street southwest, and Blanche Viola Taylor, 19, 223 N street southwest. The Rev. J. A. Cowan.

Deaths.

Bessie G. Cassell, 61 yrs., 4000 Cathedral ave. nw.
Anne E. Physick, 80 yrs., 3310 Wis. ave.
Joseph Brand, 75 yrs., 1806 Potomac ave. se.
Sarah F. Rose, 71 yrs., 913 M st. nw.
Katherine E. Smith, 88 yrs., 3110 Woodland drive nw.
Albert E. Knowlden, 61 yrs., 5501 Nevada ave. nw.
Robert L. Mattingly, 59 yrs., 136 Carroll st. se.
Jennie McNeil, 58 yrs., Gallinger Hospl.
Frederick W. Patterson, 54 yrs., 2650 Wis. ave. nw.
Edward Stelle, 48 yrs., 423 Decatur nw.
Agnes J. More, 54 yrs., Providence Hospl.
Justino Olivas, 32 yrs., St. Elizabeths Hospl.
Dorothy Kilby, 1½ days, 1241 D st. ne.
George Jones, 56 yrs., Emergency Hospl.
Walter Williams, 14 mos., Gallinger Hospl.

Ship Movements

At New York.

Arrived Yesterday.

Manhattan, from Hamburg.

Sail Today.

American Trader, for London.
Drottningholm, for Gothenburg.
Pennland, for Antwerp.
Statendam, for Rotterdam.

Sail Tomorrow.

Aquitania, for Sothampton.
Berlin, for Bremen.
Caledonia, for Glasgow.
Exchange, for Tunis.
Paris, for Havre.
Georgic, for Liverpool.
Saturnia, for Trieste.

Reported by Radio.

Aquitania, from Southampton; due at pier 54, North River, today.
Hamburg, from Hamburg; due at pier 84, North River, today.
Cristobal Colon, from Cadiz; due at pier 9, East River, tomorrow.
Scanmail, from Copenhagen; due at pier D, Jersey City, tomorrow.
California, from Glasgow; due at pier 56, North River, Sunday.
Frederick VIII, from Oslo; due at Sixth street, Hoboken, Sunday.

EDUCATIONAL
FRENCH · SPANISH · ITALIAN · GERMAN · RUSSIAN · POLISH
Made easy by the Berlitz Method.
BERLITZ 1115 Conn. Ave. National 9216

THE HEC[illegible] FLOOR SHOE SHOPS

Fashion Mode tee-strap sandal of white kid with novelty perforations, $5

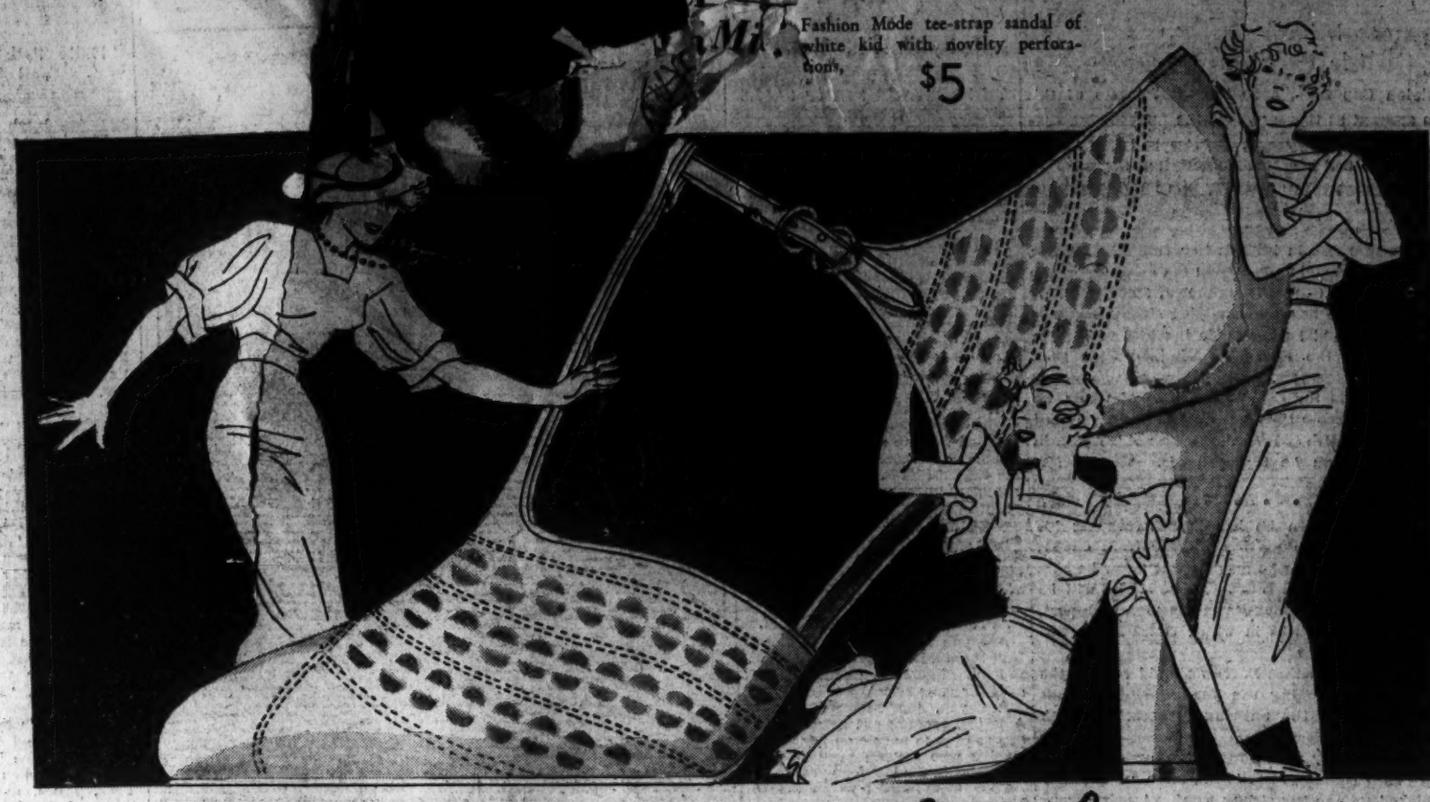

STEP RIGHT INTO White

Fashion Mode open lattice-strap tee-sandal of white kid. High heel, $5.

Fashion Mode white calf sport oxford with brown trim. Open-spaced cut-outs, $4.

Fashion Mode pin dot and polka dot perforated white kid opera pump, $4.

Fashion Mode White Shoes . . . . . $4 to $5

Red Cross "Jewel"—a step-in pump with novelty lacing trim on vamp. Boulevard heel, $6.50.

Red Cross "Cobbie" oxford with rubber sole and heel uplift. Brown trim. Kiltie tongue, $6.50.

Red Cross "Wilshire" two-eyelet tie of crushed pigskin and suede . . . all white. Boulevard heel, $6.50.

Red Cross White Shoes $6.50

Margy high-cut oxford of crushed pigskin with large circle perforated trimming, 8.50.

Margy "Tyless" oxford . . . fastens with Talon zipper! White crushed pigskin. Built-up heel, $8.50.

Margy smart oxford of crushed pigskin with perforated and inlay trimming, $8.50.

Margy White Shoes $8.50

Young Washingtonian high cut oxford of white buck with dainty perforated trim, $6.50.

Young Washingtonian opera pump with lattice cut-out on toe. White kid, $6.50.

Young Washingtonian T-strap, open shank sandal with novelty cutouts, $6.50.

Young Washingtonian White Shoes . . . $6.50

Dr. M. W. Locke "Britton" oxford tailored with novelty stitching. Number 3 last, $10.50.

Dr. M. W. Locke "La Salle" oxford with pin dot trimming. Number 4 last, $10.50.

M. W. Locke White Shoes, $10.50

Now!—We assure perfect fittings by our new scientific X-Ray machine.

Women's Shoe Dept., Main Floor.

THE HECHT CO.'S SHOE SHOP

Circus Day Is Play Day For Society

Bleacher Seats Supplant Teas and Receptions for Elite.

First Lady Accompanies Two Grandchildren to Matinee.

By Evelyn Peyton Gordon.

Circus day is Exhibit A for any one who wants to take the trouble to prove that Capital society can unbend from its prescribed formality and enjoy it. The Va. Each formality of the Blue ring the store captivated hundreds at Darkesville, a celebrities -go, and each was seen.

Even 2 ten years in the penitentiary at Moundsville. Although the men obtained only $2.45 and one was shot in the leg in a fight with Mr. and Mrs. Lewis, their offense was made more severe because of the fusilade of shots exchanged, making it armed robbery.

Joseph Bear, 60, a mountaineer, pleaded not guilty in the slaying of Charles Kees, 18, a neighbor, in the mountains west of here.

Paul Runkles, of Martinsburg, who pleaded guilty of criminal assault upon a 14-year-old girl, was given an indeterminate sentence of from 5 to 20 years.

John Bowers, Clarence and Everett Sims, indicted for the theft of food from relief headquarters, pleaded guilty and were sentenced to six months each in the county jail.

Two 18-year-old boys pleaded guilty, but the prosecutor asked delay of sentence until their character could be checked. One of these was Minnie Woody, colored, charged with forging checks on Mrs. G. O. Martin and King's Daughters Hospital Circle. The other was David Barrett, indicted in the theft of $48 worth of cigarettes from a Baltimore & Ohio car.

Welch to Be Site Of Service Center

Welch, W. Va., May 17 (Spl.).—The latest phase of Federal relief activities is the testing of a community service center in Welch, typical small industrial center.

Announcement of the selection of this city for the first project of this kind under Federal supervision was made following a survey by Mrs. I. M. Scott, of Washington, field representative of the Federal Relief Administration.

The chief aim of the project is to supply general training for needy persons which will enable them to do themselves many small tasks that would otherwise cost money.

Frostburg Tax Rate Set; Dam Job Pushed

Frostburg, Md., May 17 (Spl.).—The mayor and city council yesterday fixed the tax rate at 95 cents for 1934-35, the same as last year.

City Attorney Edward J. Ryan was instructed to investigate work on the Piney Run project and also find out what steps had been taken toward getting the loan or grant of $100,000 from the Government so as to complete building of the dam, to augment Frostburg's water supply.

New Airplane Carrier To Be Shown Sunday

Newport News, Va., May 17 (AP).—The public will be given an opportunity to inspect Uncle Sam's new $21,000,000 airplane carrier, the U. S. S. Ranger, when the Newport News Shipbuilding & Dry Dock Co. holds "open house" from 1 to 5 p. m. Sunday.

The giant vessel will be turned over to the Navy the latter part of this month. Sunday will be the last public inspection at the shipyard.

...ran Is Guilty ... Shooting Wife

...l Conviction for ...liff, Gets 7 Years.

...ille, Va., May 17 (Spl.).—...ed in 1932 of wounding his ...d sentenced to four years, ...W. Setliff, former service ...o won a supreme court re... ...as again convicted today ...nced to seven years. He ... appeal and was released ...f $2,500 until July 17. The ... out ten minutes.

...claimed that as a result of ...rpedoed on an American ...t during the World War he ...n subjected to mental aber... ...nd that the day he shot his ...e remembered nothing.

...tliff was discharged from the ...my on the ground of insanity. ...e has already served a year in the penitentiary for wounding his brother-in-law, B. Ferguson, at the same time his wife was wounded.

Roanoke Host Of Rotarians

Chinese Director Speaks on Present Day America.

Roanoke, Va., May 17 (AP).—America today is no more "safe for democracy" than it was in 1914, asserted Dr. Fong Foo Sec, of Shanghai, China, a member of the board of directors of Rotary International, speaking yesterday at an assembly of club officers which preceded the formal opening of the annual conference of the Fifty-sixth District here last night.

A reception, entertainment and dance sponsored by the Roanoke Rotary Club, was the opening feature of the conference proper tonight. Sessions will continue through Friday morning.

Other speakers were John E. Martin, of Suffolk, governor of the District; Thomas Christian, president of the Waynesboro Club; Charles K. Brown, of Staunton, past district governor; Dr. Charles J. Smith, president of Roanoke College, Salem, and Dr. Julian A. Burruss, Blacksburg, past district governor.

White Sulphur Springs, W. Va., May 17 (Spl.).—The White Sulphur Springs Rotary Club assisted by the Lewisburg Club will be host to the Twenty-fourth District of Rotary International in convention here May 24, 25, and 26.

The schedule provides for a luncheon at the Hart Hotel May 24, to be followed by registration of the visiting members. On the following afternoon there will be a bridge luncheon for the visiting women at the Casino and a qualifying round of golf for the men.

'Politics' Assailed In State Hospitals

Huntington, W. Va., May 17 (Spl.).—The State has been asked by the West Virginia State Medical Society to transfer supervision of all State hospitals from the State board of control to the State public health council. The transfer, it was stated, would "remove the hospitals from politics" and result in more efficient administration.

Other resolutions asked for more adequate care of tubercular persons of the State, appointment of county health officers in all counties, creation of a civil service system for all State medical appointments and provisions for postgraduate work in obstetrics in isolated districts.

Neal Davis Charged With Robbing Man

Luray, Va., May 17 (Spl.).—Neal Davis, 39, of Shenandoah, was returned to Luray yesterday from Hagerstown, Md., where he was arrested by Hagerstown officials, following a wire from Sheriff E. L. Lucas.

Davis is charged with beating Homer Gordon, of Shenandoah, and robbing him of $12. Davis denies the charges.

Warren Sc...Gara... Graduation Set

39 Students to Take Part in Front Royal Program Next Tuesday.

Front Royal, Va., May 17 (Spl.).—The commencement program for the Warren County High School here has just been announced.

Final exercises will take place Tuesday at 8 p. m. in the high school auditorium, when Leslie B. Kline, of Winchester, superintendent of schools of Frederick County, will deliver the address to the 39 graduates. The valedictory address will be given by Miss Ruth Eleanor Mathews. James Cleveland Downing is salutatorian.

Class day exercises will be held Tuesday morning, when the following program will be given: Address by the president, Thomas M. Johnston; class history, Dina Marehi; class prophecy, Lillian McFall; "Just Imagine," Charles W. Reeves; advice to junior class, Nellie Cone; presentation of gifts, Edward I. Williams, jr., and class will, Mildred Howell.

The commencement sermon will be preached next Sunday evening, with the local Presbyterian Church in charge of the services.

Friday evening, the Front Royal Rotary Club will honor the members of the senior class at dinner at Afton Inn, when Garland C. Quarles, superintendent of Winchester schools, will be the speaker.

Commencement of the grade schools of Warren County will be held Saturday, May 19, in Front Royal, and will be featured by a parade of the pupils, headed by the Winchester Concert Band.

Fined $100 on Gambling Charge.

Richmond, May 17 (AP).—The owners of a mechanical horse racing device—drop a penny in the slot and watch the horses run—were fined $100 and costs today in a police court on a charge that the machine was used for gambling purposes.

-:- Radio Waves and Ripples -:-

AT WJSV anything over 100 in the way of a studio audience constitutes a mob.

The number of people who came up the other night to see Arthur Godfrey play records for an hour has been estimated conservatively at 209. That's two mobs.

One of them filled all available floor space. The other divided itself into two equal parts and took to the piano tops.

The pianos, the announcers, the engineers, Godfrey and all other properties escaped material damage. But that can be attributed largely to luck, beginner's luck, for WJSV has had practically no previous mob experience.

Self-preservation being one of life's earliest laws, WJSV bosses yesterday moved, seconded and unanimously adopted another "no audience" rule. They're very, very sorry, but this year's budget makes no provision for expansion.

Anyway, as this department has previously noted with customary perspicacity, radio programs are, essentially, things to be heard, not seen.

ANOTHER WJSV note this morning likewise concerns Godfrey, for whom fame and fortune appear not too distant.

It has to do with the making of a new program, a local show, the contract for which has been signed, sealed and delivered to a local auto dealer.

"Godfrey's Gazette" is the program listing, and it begins next Thursday with the Arthur as master of ceremonies for Dolly Allen's singing and Rudy Schramm's band.

Before leaving the paying end of the radio business locally, N. B. C. has submitted admissable testimony that its commercial department has not been idle either.

Sidney, of the Mayflower, Jimmy Wilkinson and Jane Wilson go to bat for a beach properties company on WRC tonight at 10:15.

Sidney is responsible for the violin playing, Wilkinson and Wilson for the singing, and an announcer with a scrub brush and drum for alluring imitations of the noises made by water washing a sandy shore.

HELEN JEPSON, one of radio's most promising operatic possibilities and a frequent N. B. C. broadcaster, lately has climbed new heights with the Beauty Box Theater.

Donald Douglas, the master of ceremony specialist who came out of New York to take over a declining WMAL Breakfast Club several months ago, will soon be travelling again.

This time it's Hollywood and a possible cinema chore that Don seeks. It's his own idea. Don hasn't been particularly satisfied with the way things have been breaking for him here. And, incidentally, Mrs. Douglas comes from a stage background and also would like a job.

With Don Lowe bound for Manhattan and a network job, N. B. C. is in the market for two announcers, instead of one. Douglas plans to pack his bags about June 1.

If N. B. C. doesn't run afoul of the anti-trust laws and Senator Borah it won't be for lack of monopolistic tendencies in the field of events broadcasting.

First, it was the Oberammergau Passion Play, and now the elder network has shut out its principal competitor, C. B. S., and all others, as well, from airing an account of the Indianapolis Memorial Day race.

Presumably in payment for exclusive broadcast rights, National has promised to participated in the promotion to the extent of three pre-race programs, the first—speedway reminiscences by Graham McNamee, Steve Hannagan and William Lundell — tomorrow night at 7:30.

Far from wearing out his welcome on the N. B. C. Saturday night House Party, Joe Cook, fun-loving Broadway comic, has established a permanent residence. His soap company hosts have taken an option on his master-of-ceremonies services until the end of 1935.

One of the last of the well-known stage comics to turn to the microphone, Cook's guests status on the House Party began four weeks ago.

Having put ourselves out on a limb on the subject of Lanny Ross' fade from the air waves in general and the Show Boat in particular, along comes another press agent to saw it off; and we learn happily, that the smiling young tenor will remain with Capt. Henry's crew until about July 1. Just forget we said anything about it.

Whitecaps.

WRC—A 30-piece symphony orchestra, Senator Sheppard, of Texas, and Governor Bryan, of Nebraska, dedicate Woodmen of the World offices in Omaha, noon; opening processional of the Passion Play, 1:30 p. m.; Capt. Henry's sister, Maria, begins a matinee series, aided by Lanny Ross, Mary Lou, Conrad Thibault, Scrappy Lambert's quartet and Gus Haenschen's orchestra, 2 p. m.; Jack Benny, 9:30 p. m.

WMAL—The Inter-High School Male Chorus and the McKinley High School Orchestra provide the music from International Goodwill Day broadcast, 1:30 p. m.; Phil Baker, Bottle and Irene Beasley, 8:30 p. m.; N. B. C. symphony concert, 9:30 p. m.

WJSV—Cleveland - Washington baseball, Arch McDonald, 3 p. m.; Jack Whiting, Jeannie Lang, Jack Denny, "I'll String Along with You," "May I?" "What Is This Thing Called Love?" 8:30 p. m.; Phil Spitalny and ensemble back on the air for new sponsor and with new vocalist, "Maxine," "Boulevard of Broken Dreams," "The Beat of My Heart," "Temptation," 9:30 p. m.

King's Daughters, Sons Will Meet

Berryville, Va., May 17 (Spl.).—The Rev. B. Duvall Chambers, rector of Christ Episcopal Church, Millwood, Va., will conduct the opening services of the nineteenth annual Clarke County convention of the Order of King's Daughters and Sons in Christ Church Saturday, at 1:30 p. m.

Mrs. John B. Neill, county president, will preside. Reports from the following circles will be read: Golden Rule, of Berryville, Mrs. Leslie Russell, president; Helping Hand, of Minnlewood, Mrs. Jack Rutherford, president; Silver Cross, of Boyce, Mrs. R. E. Reid, president; In-As-Much, of White Post, Mrs. Maud Blackwell, president, and Whatsoever, of Millwood, Miss Celestine Page, president and convention hostess.

The two junior circles, Forget-me-not, of Berryville, and Loving and Giving Circle, of Boyce, also will give reports. As guest of the convention, Mrs. Henry S. Ely, of Suffolk, State president of the order, will speak.

HOTEL FRANCIS SCOTT KEY
FREDERICK MARYLAND
Coffee and Dining Room
In the scenic and historic heart of Maryland, only 45 miles from Washington

All Outdoors says—
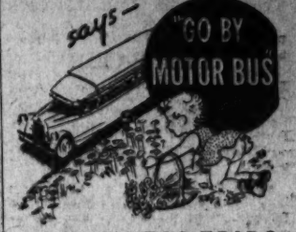

for BUSINESS TRIPS, WORLD'S FAIR, VACATION
There's a thrill in rolling along Springtime highways. A thrill in the dollars saved, too! This safe, dependable service reaches all America.
New Greyhound Terminal
1403 New York Ave. N.W.
Phone: Metropolitan 1512
BLUE RIDGE Lines
GREYHOUND Lines

The Post Radio Time-Table

Friday, May 18 — Washington — Eastern Standard Time

	WRC 316M—950KC	WMAL 476M—630KC	WJSV 206M—1,460KC	WOL 229M—1,310KC	
6:30	.....	.....	Elder Michaux ..	.....	6:30
6:45	Pollock, L'shurst	Early Risers	" "	.....	6:45
7:00	Devotions	Breakfast Club ..	Sun Dial	Musical Clock..	7:00
7:15	Organ Rhapsody.	" " ..	" "	" " ..	7:15
7:30	Cheerio	" " ..	" "	" " ..	7:30
7:45	"	" " ..	" "	" " ..	7:45
8:00	Herman & Banta	Mystery Chef	" "	" " ..	8:00
8:15	Landt Trio	Breakfast Club ..	" "	" " ..	8:15
8:30	Musical Varieties	" " ..	" "	" " ..	8:30
8:45	Cyril Towbin ..	" " ..	" "	" " ..	8:45
9:00	Mail Bag	Edward MacHugh.	Broadway Hits...	Best Boys	9:00
9:15	Clara, Lu 'n' Em	News	Bill and Ginger..	" "	9:15
9:30	Joe White	Today's Children.	Woman's Hour ..	Musical Clock..	9:30
9:45	Betty Crocker .	Radio Kitchen ...	Anson Weeks....	" " ..	9:45
10:00	Morning Parade	Cowboy Singer ..	Cooking Closeups.	Interlude	10:00
10:15	" "	Alice Joy	Woman's Hour ...	Morn'g Melodies	10:15
10:30	" "	Rhythm Ramblers.	Pete Woolery....	Varieties	10:30
10:45	" "	" "	Woman's Hour ...	"	10:45
11:00	Gene Arnold ..	Soloist	Voice of Ex'ience	Theater	11:00
11:15	Johnny Marvin..	Wendall Hall	Woman's Hour...	"	11:15
11:30	Women's Clubs .	Vic and Sade	Ed McConnell	Tango Rhythms	11:30
11:45	Rex Battle	Listening Post ...	MILLS-FOSS	Russell Hinds .	11:45

AFTERNOON PROGRAMS

12:00	Woodmen Prog.	Words and Music	Instrumentalists ..	Best Boys	12:00
12:15	" "	Honorable Archie	H. B. Derr	"	12:15
12:30	Merry-Go-Round	Farm, Home Hour.	George Hall	Concert	12:30
12:45	Airbrakes	" "	"	Church of Air.	12:45
1:00	Magic of Speech	" " "	Bill Huggins.....	Sign off	1:00
1:15	" " "	" " "	Rhythms	.....	1:15
1:30	Oberammergau .	Good Will Day, .	Ann Leaf	.....	1:30
1:45	Ma Perkins	" " "	" "	.....	1:45
2:00	Maria's Matinee	" " " ..	Hurdy-Gurdy Man.	.....	2:00
2:15	" " "	" " " ..	Eton Boys	.....	2:15
2:30	" " "	Musical Varieties.	Grab Bag	.....	2:30
2:45	" " "	" " ..	" "	.....	2:45
3:00	Tea Music.....	Betty and Bob ...	Dictators	Sports, Variety.	3:00
3:15	Alice Drake ...	Singing Stranger .	Playboys	" " .	3:15
3:30	Norman Cloutier	Temple of Song..	Baseball Game ..	" " .	3:30
3:45	" "	Mass Meeting....	" " ..	" " .	3:45
4:00	Mme. Sylvia ...	Afternoon Rhythms	" " ..	" " .	4:00
4:15	O. Mazzuci	Jackie Heller ...	" " ..	" " .	4:15
4:30	Valencia Cubans	Rod and Stream..	" " ..	Brownies	4:30
4:45	Orchestralia ...	Orphan Annie ...	" " ..	"	4:45
5:00	Sundown Revue..	Tea Time	Serenade	Something for	5:00
5:15	Waldorf Orch ..	News	Skippy	Everyone	5:15
5:30	Frank Merriwell	Musical Interlude	Jack Armstrong .	" " ..	5:30
5:45	Musical Interlude	Lowell Thomas ..	Rhythms	" " ..	5:45

NIGHT PROGRAMS

6:00	Bulletin Board .	Amos 'n' Andy ..	Rhythms	Mildred Bailey.	6:00
6:15	Gene and Glenn.	Baseball Resume .	Just Plain Bill...	Today's Sports.	6:15
6:30	Ost Front	Gershwin Music ..	Music on the Air.	Gov't. Family .	6:30
6:45	The Goldbergs .	Max Baer.....	Booke Carter	Guy Lombardo.	6:45
7:00	J. Dragonette...	Chocolateers	Parentau's Orch..	Reg Newton ..	7:00
7:15	" " ...	"	Arch McDonald..	News	7:15
7:30	" " ...	Maple City Four.	True Story	Dramatic Co...	7:30
7:45	" " ...	Babe Ruth	" "	" " ..	7:45
8:00	Waltz Time	Listen to Harris..	" "	Joe Smith.....	8:00
8:15	" "	" " " ..	Little Jack Little.	Curley Club ..	8:15
8:30	One Night Stands	Sherlock Holmes..	Marvelous Melod..	Ham Dalton ..	8:30
8:45	" " "	" " " ..	" " ..	Joe Frasetto ..	8:45
9:00	First Nighter ...	Stories	Program of Week.	" "	9:00
9:15	" " ...	Frank Young	" " "	Union Assembly	9:15
9:30	Jack Benny ...	Symphony Concert	Phil Spitalny....	" "	9:30
9:45	" "	" "	Edith Murray ...	Walton Orch...	9:45
10:00	King of H'way..	George R. Holmes	Senator Hastings.	Cocktail Hour.	10:00
10:15	Long Beach	Valencia Cubans..	Statue Presentat'n	" " .	10:15
10:30	Glen Echo Orch.	THE POSTILION.	Witch's Tale	Emerald Isle ..	10:30
10:45	" " " .	N. B. C. Program.	Moon Dial	Washbo'rd Blues	10:45
11:00	News	Lotus Orch.	" "	Sign off	11:00
11:15	The Night Owl ..	" "	" "	.....	11:15
11:30	La Paree Orch. ,	Slumber Hour ...	" "	.....	11:30
11:45	" " "	" " ...	Sam Robbins Orch.	.....	11:45
12:00	Sign off	Sign off	Sign off	.....	12:00

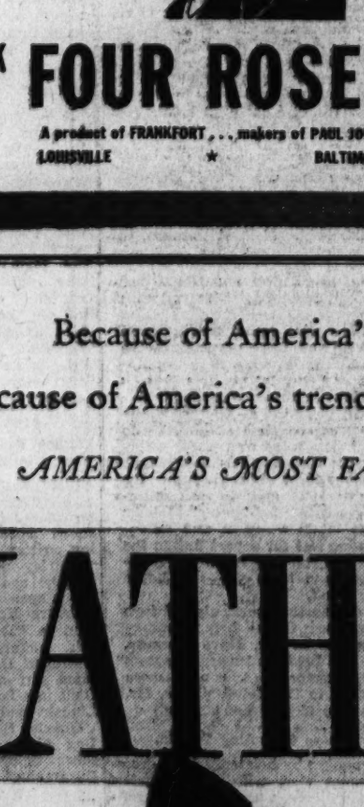
WHY BE A
SHOCK ABSORBER?
WHY shake and shudder over ordinary whiskey blends?
Drink Four Roses—as smooth a whiskey as ever soothed a throat. A whiskey that contains no raw green stock, that's made the way 92% of America's liquor was made before Prohibition.
Four Roses is a Maryland Rye whiskey, made by Frankfort, a company with four generations of experience. Anyone can distill. Frankfort knows how to make whiskey.
Four Roses is bottled only in full-measure packages, and comes sealed in the exclusive Frankfort Pack that makes tampering or adulteration impossible.
DRINK FOUR ROSES AND SMILE!
A product of FRANKFORT . . . makers of PAUL JONES
LOUISVILLE ★ BALTIMORE

Because of America's better times
Because of America's trend to American ships
AMERICA'S MOST FAMOUS LINER
S.S. LEVIATHAN
proudly sails for Europe
June 9 & 30
from Europe June 19 and frequently thereafter
THE mighty Leviathan, America's largest and most famous liner, will renew her regular schedule of sailings to Europe beginning June 9. The Leviathan, is now being prepared for re-entry into the service . . . she will be spic and span for her first voyage.
When you sail to Europe, sail on an American ship...sail on the most famous of them all. Here are the Leviathan's minimum fares: First Class $211, Tourist Class $121, Third Class $87. Apply to your local agent. His services are free.
UNITED STATES LINES
ROOSEVELT STEAMSHIP CO., INC., General Agents
Company's Office, 743 14th St. N.W. Tel. NAtional 1645.
From New York to Plymouth and Havre
June 9, June 30, July 21, Aug. 11, Sept. 1.
From Havre and Southampton—June 19, July 12, July 31, Aug. 21, Sept. 8.

BLACKIE BEAR
By D. SAM COX

Blackie Bear Lays Some Big Plans

Blackie certainly must have done some pleasant thinking and planning, for every once in a while he would laugh a regular ha-ha, and then he would grin and stick out his red tongue and smack his lips just like he was getting honey. I don't think Blackie ever in his life had as good a time thinking about things. He got up and walked up and down on the porch, knocked the ashes out of his pipe and took a drink of water. Then he went out and climbed up the big oak tree and sharpened his claws just like a cat does before she goes out to hunt for rats. Then he lit his pipe again and sat down to smoke, but again and again his pipe went out while he was looking over the pond and just dreaming.

He was just so nervous he couldn't be still, and after a while he went down to the pond where the others were all fishing, and where Jay Bird had gone to tell the others about his trip. But fishing was too slow work for him today, and so he soon left them and went back to the house.

There he sat down and lighted his pipe again and managed to keep it alive for a while and blew a lot of smoke into the air. He thought more about Hound Dog and he felt pretty sure that Uncle Joe's dog was his brother. If he were, what a time, what a time they would have down on Bear Creek.

After a while Jocko Monkey and the others came up from the pond, and they had a lot of fish, so Bettie was happy. She wouldn't have to get any rabbit fur in her eyes and nose today.

Blackie told them all about what Jay Bird had seen at Uncle Joe's, and he told them to get everything ready to start down the mountain the next day. Grandpa Bear was as

tickled as a child, and he ran around and got up his rubber boots, and sharpened his claws on the big tree, and did everything he could think of so as to be ready to start early the next morning.

Bettie fried them a lot of fish and cooked a big basket full of bread, so they wouldn't have to stop to hunt for something to eat on their way down the mountain. They all went to bed early again, for they planned to get out long before day the next morning, but they were so excited over their plans that it was a long time before all of them were asleep.

(Copyright, 1934, by The Washington Post

G. O. P., What Now?
Indications are that the Republican Party is getting on its feet again for a real fight . . . will it gain more by sanctioning the New Deal or frankly opposing it? Raymond Clapper gives a keen analysis of the political outlook in the Special Articles Section of the
Washington Sunday Post

"Stingaree" Inaugurates Week's Engagement at R[illegible]O-Keith's—Sta[illegible]

Hornung Story Told in Three Distinct Parts

Dunne and Dix Costars; News of Maxine Doyle; Theater Chat.

(Reprinted from Yesterday's Last Edition.)

By Nelson B. Bell.

"STINGAREE." RKO-Radio picturization of a screen play by Lynn Riggs and Leonard Spigelgass, based on the "Stingaree" stories by E. W. Hornung, starring Irene Dunne and Richard Dix, with Mary Boland, Conway Tearle, Andy Devine, Henry Stephenson, Una O'Connor, George Barraud, Reginald Owen, "Snub" Pollard and Lionel Belmore. Musical numbers by Max Steiner, Gus Kahn, Edward Eliscu and Franke Harling. Directed by William Wellman. Reviewed Wednesday afternoon.

At a slight loss of tense situation and some sacrifice of intimate contact with deviltry in the making, the authors of this swashbuckling romance have undertaken to transplant Mr. E. W. Hornung's delightfully lawless character of "Raffles, the Amateur Cracksman" from the ominous environment of his indoor jobs into the whole vast outdoors of the Antipodes. The result is correspondingly scattered.

"Stingaree" is episodic, largely disconnected and devoid of all those elements of greatness that characterized the first costellar vehicle for Irene Dunne and Richard Dix, Miss Ferber's memorable "Cimarron." You will find no Yancy or Sabra Cravat in this one.

You will find, however, a considerable amount of inconsequential fun and synthetic excitement. It seems to me that much of what might have proved engrossing cinema has been skimmed over with fragments of letters, notes and cryptic messages that serve about the same purpose as the old subtitles of the screen's silent days, and too many indecisive devices for indicating the passage of time and changes in locale.

Divided Like Gaul.

Thus the picture divides itself into three distinct parts—first the gentlemanly brigandage that establishes the daredevil character of the play's principal male figure; then the period of the leading lady's operatic triumphs in Europe, while her lover languishes in jail back in Australia, and the final sequence, again in Melbourne, where Stingaree escapes from prison, steals his prima donna and rides away with her into the shadows of a deepening twilight, while all of the king's constabulary ride excitedly up and down the landscape unable to do anything about it.

As a sterling example of closely knit and believable drama, "Stingaree" simply does not hang together. As an amusing exhibit of detached intervals of individual excellence it is enjoyable and, at times, mildly exciting. This necessarily, since there is no tightly interwoven dramatic fabric, is due entirely to the personal proficiency of the extremely able players comprising the cast. If the story were commensurate with their individual and joint capabilities, it would be a classic.

Congenially Cast.

Irene Dunne and Richard Dix are congenially, but not at all importantly, cast as Hilda Bouverie and Stingaree. Hilda is a house servant in the pretentious establishment of the Clarksons, out in the sheep country. Mrs. Clarkson thinks she can sing. Everybody except Mrs. Clarkson knows Hilda can. Stingaree, the bandit who has been terrorizing the countryside, happens along just in time to make Hilda's vocal endowments known to the visiting Sir Julian Kent, great composer from London, much against her mistress' wishes. He also manages things so that he himself goes to prison and Hilda goes to achieve fame.

Fame, it seems, is not enough. Hilda must travel all the way back to Australia to let her boy friend know how well she has done and how much she loves him. Sir Julian accedes to all this, even accompanying her home, where he watches Stingaree steal the clothes off the governor general's back and masquerade as that worthy official in order to kidnap the girl they both love. Such is the story.

Personal Successes.

Miss Dunne plays simply and charmingly a role that permits her to be something of a prima donna as well as actress. She seems in all faith to be doing her own singing and doing it exceedingly well. Mary Boland, as Mrs. Clarkson, also does some burlesque singing and does that exceedingly well, also, like the splendid comedienne she is. The picture, as a matter of fact, is completely Miss Boland's throughout the time she is on the screen—which is not so much as Miss Dunne.

Richard Dix is a swarthy and thoroughly likable road agent, who throws his guns around expertly and rides a white horse like a streak—which is about all there is to his part. The considerable list of other notables in the cast do well what is assigned to them, especially Andy Devine, Henry Stephenson and Una O'Connor.

The supplementary items on the bill include Walt Disney's philosophical Silly Symphony in colors, "The Grasshopper and the Ants;" one of Meyer Davis' short-reel comedies starring Bert Lahr, "No More West," which does not refer to Mae; an interesting release of "Screen Snapshots," featuring scores of Hollywood stars in private pursuits, and the newsreel, in which Samuel Insull pleads his own case.

A bill you will like, if you don't expect too much.

Johnny Weissmuller, who is accompanying his wife, Lupe Velez, on her personal-appearance tour of the East and will be here with her when she plays Loew's Fox beginning tomorrow, came to Washington a little ahead of time yesterday to shoot some golf out at Chevy Chase.

Anyone chasing him, Chevy or otherwise, around the links would have learned that Lupe is shattering all of Clark Gable's records in Baltimore this week;

Among New Week's Screen Stars

Aided and abetted by Carole Lombard, Ethel Merman and Leon Errol, Bing Crosby, at left above, who is by way of being an excellent barytone as well as a crooner of parts, will be seen and heard on the screen at Loew's Palace, come tomorrow, in an "Admirable Crichton" sort of thing called "We're Not Dressing." At the right is shown that capable young actress, Helen Twelvetrees, a participant in Mrs. Arnold Rothsteins revelations, known as "Now I'll Tell," at Loews Fox, also tomorrow.

Straight From the Studios

By Edwin Schallert.

Hollywood, May 16.—Robert Flaherty has again bobbed up on the film horizon. He is the man who made "Nanook of the North," the feature which came out of an expedition into the frozen Arctic wastes. Subsequently he went on various other adventure tours, including two to the South Seas. One of these was the trip that led to the making of "Tabu."

MARY PICKFORD.

Flaherty was associated with the late F. W. Murnau in the production of this picture, but later withdrew from that enterprise. Now he has finished a new production called "Men of Aran." This has a setting in an island off the British Isles where life has gone undisturbed for centuries. It is much closer to civilization than anything that Flaherty has previously made of the scenic type. He used only the people of the island in the picture. The picture has just had a trade showing in Britain and has been highly commended.

• • • •

Mary Coming Home.

Mary Pickford is making her final personal appearance of the series in the East. It is at Toronto, Ontario, her former home. Miss Pickford was greeted in a very spectacular manner in that town. Her entry was signalized by a military parade to the city hall with a corps of Scottish pipers, and 30 of the schools were closed for the day so that the pupils could obtain a glimpse of the star. Miss Pickford's appearance in Toronto is the eighth that she has made. Following it, she will come back to Hollywood.

• • • •

New Contract For Wera.

Wera Engels, who secured a release from her contract from RKO fully a year ago, has just made a new agreement. This time she has signed with Edward Small, of Reliance Pictures. It is understood that she will play in "International Showboat" with Sydney Howard.

Miss Engels arranged the breaking up of her previous contract because she was not satisfied with the pictures in which she played. She appeared in one production and was just starting in another. Under the new agreement with Small, she is assured of the kind of films which she desires to make.

• • • •

A New Producer.

It looks pretty much as if Myron C. Fagan, who wrote "Memory," starring Helen Morgan at the Biltmore Theater here, will go into film production. Such is the present plan. The project is tied up with a contest that is being held by the Agfa Ansco Corporation, which is questing for talent for the screen. The plan is for Fagan to produce three pictures annually. One story to be written by himself, one by Eric von Stroheim, the third by Eugene Walter. Ray H. Woodford, vice president of the Agfa Ansco Coporation, is to arrive here today in connection with the enterprise.

• • • •

Picture Pageant Now Passing

"The World Moves On," a story of the French side of the war, may be offered to the public as a road show. Special musical score is being written for the picture now.

Shirley Ross, discovered some months ago by M-G-M scouts on the dance floor of the Beverly Wilshire Hotel, has been given a part in "The Merry Widow." In this picture also was Dorothy Grainger, Dorothy Wilson (not the same girl as was seen in "Eight Girls in a Boat") Elinor Hunt, Caryl Lincoln and Patricia Farley.

Charles Stevens, Steffi Duna and Don Alvarado are appearing in a short color picture called "La Cucaracha."

---

that in "Tarzan and His Mate," in which he was co-starred with Maureen O'Sullivan, they really killed nine lions; that as soon as he and Lupe get back to the Coast he expects to begin another "Tarzan" picture; that he thinks being an actor is swell—two pictures a year and the rest of the time nothing to do but sit around and watch wifey work; that he feels that people who follow him around for autographs and to ask questions must be "nuts;" that he has taken a screen and microphone test for a part unlike the Tarzan role, but has heard nothing from it as yet—and hopes he won't.

For further particulars, I turn you over to the helpful ministrations of Mr. Dave Herman, of The Post's unsurpassed sports department. (A couple more passes to the fights, please, Mr. Povich, if you don't mind.)

Those Charming People.

Dropping by belatedly for a dressing-room visit with Bebe Daniels and Ben Lyon, whose week of headlining at the Fox has shot by like the flash of a second—as is usually the case with people you like—one was able to patch together yesterday afternoon a fairly concrete notion that this will be their last professional engagement in the East until fall. There was a tentative booking in Boston to follow Washington, but that has been declined, what with the approach of hot weather, seasonal waning of interest in the theater on both sides of the footlights, their anxiety to see their daughter, Barbara, who is not with them, after all, but is in Hollywood with Miss Daniels' mother eagerly awaiting the return home of her parents, and one thing and another.

With that thoughtfulness and fine spirit of camaraderie that has endeared them to the whole of the newspaper fraternity in the Capital, Mr. and Mrs. Lyon—that would be be Bebe and Ben—are tossing a party tonight at the Carlton to which the Loew executives, the ladies and gentlemen (sic) of the dramatic desks and other friends have graciously been invited.

An Early Start.

Immediately following the final handshake, the hosts will hie them to the Union Deppo and depart on a 3 a. m. train for High Point, N. C., to visit Ben's father. From High Point they will return directly to Hollywood, where Miss Daniels is under contract to make pictures for the Warner Brothers, for whom she already has scored emphatically in "Forty-second Street" and "Registered Nurse."

Having had trouble enough negotiating that ramp around the front of the orchestra pit at the Fox this week, singing the while, Miss Daniels would like to know, incidentally, how Col. Colleano manages that front flip business on a tight wire out at the circus!

Ramp or no ramp, lady, we'll buy your violets!

Latest word received by the Warner offices in Washington concerning the professional activities of Maxine Doyle, formerly mistress of ceremonies at the Earle Theater, is to the effect that Miss Derle at last seems to be going places. Her first important role is in "The Key," starring William Powell, and a flash yesterday advised the local publicity department that she has just been added to the cast of "Kansas City Princess," now in production, with Joan Blondell and Glenda Farrell, under the direction of Alfred E. Green. "The Key" is booked for a Washington showing early in June. So now you know.

Eureka!

Well, at least it won't be long now until we will learn how Lupe Velez herself pronounces it!

"Virginia Gold" on Air.

Fredericksburg, Va., May 17 (Spl.).—"Virginia Gold," treating of the revival of an ancient industry in this section, was the subject of the weekly "Voice of Fredericksburg" over Station WRVA, of Richmond, Va., today.

Spring Season In Theaters Is Slowly Waning

One More Week Will Find Amusements on Hot Weather Basis.

With the Belasco Theater closing for the summer on Saturday night and only one more week of burlesque booked for the Gayety, Washington's theatrical outlook is strictly that of the heated term—National Theater Players, motion picture houses, with both screen and stage bills, and the al fresco amusement places with their myriad attractions.

The fact that no more burlesque shows are to be presented at the Gayety after next week does not at all mean that the Ninth street house is to be continuously dark. Manager Jimmie Lake has ambitious plans on foot to keep it open with motion picture attractions, boxing matches and other forms of diversion which he has not as yet divulged.

• • • •

For the fourth week of its "little season" the National Theater will present the National Players in Robert E. Sherwood's "The Road to Rome," one of the most successful of all of Jane Cowl's recent starring vehicles. In this offering, to be seen for the week beginning next Monday night, Ruth Abbott, the charming new leading woman of the Players, will have her first big role since the stock season opened April 30. The other members of the cast, including Roy Roberts, Kathryn Givney, Mrs. Hibbard, Raymond Bramley, Romaine Callender and all the rest will be importantly cast. There will be the usual matinee performances on Wednesday and Saturday.

• • • •

For its final week of burlesque of the season, beginning with the usual matinee performance on Sunday afternoon, the Gayety will present "The Lovely Lillies" company, headed by Lillian Harrison, Lillian Murray and Mary Brown, on the feminine side, and "Hap" Freyer as chief comedian. There will be the customary supporting cast and ensemble and guest artists of the first rank. Amateur night will again be observed on Friday.

• • • •

John Sikken, one of the Capital's well-known young actors, will assume the role of Long John Silver in the production of Robert Louis Stevenson's "Treasure Island," to be presented as an added attraction on the Children's Theater program for the season, sponsored by the Women's International League. The single performance will be given Saturday morning, May 26.

• • • •

All of the popular attractions at Glen Echo Park are in full operation this mid-May, with the single exception of the Crystal Pool, which is scheduled to open for the summer on Saturday, May 26. The cool spring weather, so far, has been ideal for dancing to the music of MacWilliams' orchestra in the air-conditioned Spanish Garden Ballroom and the rides have been exhilarating in the extreme. Glen Echo has got off to a flying start.

• • • •

Beginning Friday at Loew's Fox Theater, another "in person" booking of note will follow hard on the heels of the engagement of Bebe Daniels and Ben Lyon. For the ensuing week, Lupe Valez, one of the most vibrant personalities in pictures, will be the chief luminary of the stage bill, accompanied by her husband, Johnny Weissmuller, the champion swimmer and popular Tarzan of the films. Mr. Weissmuller, however, is not booked as part of the act, but is merely along with friend wife and will take a bow only when caught sitting down front or lurking backstage. The screen feature for the new week will be Mrs. Arnold Rothstein's "Now I'll Tell," in which Helen Twelvetrees and Spencer Tracy have the foremost roles.

• • • •

One of the smartest laugh hits of the season will be presented as the screne feature at the Earle Theater next week, beginning tomorrow, when "Smarty," starring Joan Blondell, Warren William and Edward Everett Horton will be shown for the first times locally. Headlining the stage portion of the program will be the Westchester Hill Billies, Pappy, Zeke and Ezra, with Elton Britt. Other acts on the bill will be Harry Roye and Billy Maye, dance aristocrats; Fritz and Jean Hubert, the realistic inebriates, and Paul Gerritz, in a novel presentation from "Murder at the Vanities."

• • • •

"Half a Sinner," the picturization of the stage play, "Alias the Deacon," will bring Berton Churchill to the screen of the Rialto Theater today in the role which he created on the stage during the run of the play in 1925. The principal feminine role in this new Universal release is assumed by Sally Blane. Members of the supporting cast include Alexandra Carlisle, Theresa Maxwell Conover, Bert Roach, Guinn Williams and Russell Hopton. The story is that of a pious old fraud, known as "the Deacon." Short-reel subjects will complete the bill.

• • • •

A whimsical comedy with music will be the attraction at Loew's Palace beginning tomorrow, when "We're Not Dressing" is shown for the first time on a Washington screen, with Bing Crosby, Carole Lombard, Ethel Merman, Leon Arrol and Burns and Allen the featured members of the cast. The story is of a young millionairess who falls in love with a sailor. The sailor is Mr. Crosby; the heiress, Miss Lombard. Novel short subjects and newsreel will complete the program, which is gaited to a breezy pace throughout.

• • • •

James Dunn and Claire Trevor will be the pictured stars at Loew's Columbia for the week beginning tomorrow in "Hold That Girl," a sèrio-comic tale of a fan dancer who manages to get herself into court—and courtship. The major feature will be supplemented by the Paramount Sound News and other short-reel subjects of varied content.

• • • •

The Metropolitan Theater announces as its attraction for the week beginning tomorrow a return engagement of that sensationally realistic war film, "Forgotten Men." This is in no sense a fictional subject, but a grim and terrifying symposium of real fighting scenes during the World War. The activities of all the armies and navies engaged on both sides in the great struggle are shown with a vividness and frankness that have seldom, if ever, been paralleled. A long list of auxiliary films will supplement the feature.

Wayne Gasoline Pumps Locked in Price Strike

Wayne, W. Va., May 17 (Spl.).—Gasoline dealers throughout Wayne County were on a strike today, having locked their pumps and issued a general demand for a reduction in wholesale prices. In consequence motor traffic has been largely curtailed.

Through Dallas Queen, chairman of their negotiations committee, the dealers said wholesale prices made it impossible for them to compete with gasoline dealers in the nearby Huntington area.

L. O. Curtis in Senate Race.

Spencer, W. Va., May 17 (Spl.).—Announcement has been made of his candidacy for the Republican nomination for Fourth District State Senator by L. O. Curtis, of this city, for many years chief clerk in the State auditor's office at Charleston.

Carroll County Budget Is Topic Of Bollinger

Head of Commissioners Speaks at Meeting of Medford Grange.

Westminster, Md., May 17 (Spl.).—Speaking on "County Finances and Public Economy," C. Scott Bollinger, president of the Carroll County Board of Commissioners, addressed the Medford Grange here last night.

Mr. Bollinger gave a detailed statement of the county budget, which showed total expenditures for the year of approximately $531,000.

Following the address a general discussion of the budget centered on the cost of education which was shown to be $205,000 in the county last year. When asked if the cost of education could be reduced next year, Mr. Bollinger replied that he did not know until the school budget was presented to the board.

The commissioner revealed, however, that he was in favor of discontinuing home economics and industrial art in the curriculum "temporarily, as a matter of economy." Whether or not the county tax rate could be maintained at $1 or lowered slightly would depend on the amount it would be necessary to appropriate for schools, the commissioner explained.

Questioned about an alleged difference in cost of education in Frederick and Carroll Counties which it was stated revealed that Carroll could save $130,000, Mr. Bollinger replied he could not offer an explanation, adding there is no way too secure an itemized statement of expenses from the school board here although such a statement is said to be available in Frederick County.

Dissatisfaction also was expressed by members of the grange with the policy of the school board in closing a number of rural schools and the cost of operating school buses which, according to the commissioner, represented an outlay of approximately $80,000 last year.

Sunday School Group Meets

Lutheran Association Holds Annual Convention in Westminster.

Westminister, Md., May 17 (Spl.).—The twelfth annual convention of the Lutheran Sunday School Association, Middle Conference, Maryland Synod, was held yesterday at St. Mary's Church, Silver Run.

The theme of the convention, which was attended by 400 delegates and officers, was "music in church and Sunday school." Under the general topic of "Lutheran Liturgies," the Rev. H. D. Hoover, Gettysburg, Pa., delivered the convention sermon, using as his text, "Worship the Lord in Beauty and Holiness." The opening service was in charge of the Rev. Gomer Rees, of North Wales, Pa.

Officers elected include H. B. Fogle, Uniontown, president; L. Osmund Derr, Middletown, vice president; Jesse H. Michael, Frederick, vice president; Merwyn C. Fuss, Taneytown, vice president; H. Carroll Leister, Westminster, vice president; David Starner, Westminster, statistical secretary; Mrs. Mervin Conover, Taneytown, recording secretary; Charles Clutz, Keymar, treasurer.

It was announced the convention will be held next year at Keysville, Carroll County.

Episcopal Council Concludes S[illegible]

Staunton, Va., May 17 (Sp[illegible]ing next year's meeting pl[illegible] determined by its comm[illegible] council of the Episcopal [illegible] southwestern Virginia [illegible] its fifteenth annual s[illegible] Emmanuel Church here [illegible]

Thomas A. Scott, Roa[illegible] reelected executive secre[illegible] treasurer, and Charles [illegible] Cocke, also of Roanoke, [illegible] elected chancellor. The [illegible] vall Gwathmey, of Wythevi[illegible] the office of histotiographer.

2 Sisters Give Birth To Sons Within 4 Hours

Danville, Va., May 17 (Spl.).—Two sisters became the mothers of sons within four hours, at Memorial Hospital on Monday, it was learned today.

They were Mrs. Forrest Moses, and Mrs. Samuel Reynolds, both of this city.

[illegible] (Spl.).—F[illegible] this afternoon [illegible] Va., for Thomas [illegible] merly a resident of [illegible] ty, who died Tuesday ni[illegible] home of his daughter, Mrs. [illegible] Marshall, Summit Point.

AMUSEMENTS.

GAYETY—BURLESK
Offers the Best Show of Season
With
ANN CORIO
GEORGE BROADHURST
And Great Cast.

BELASCO SHUBERT
Satdy. Mat., 2:30; Tonight, 8:30
CECIL and CLEO
LEAN MAYFIELD
BIG HEARTED HERBERT
"Plenty of Laughs"—N. Y. Mirror

Thrills a' Plenty
Await the Entire Family
FREE ADMISSION
GLEN ECHO
AMUSEMENT PARK
McWilliams and His 12 Musicmasters
Play For
DANCING

Warner Bros.
EARLE
TODAY
THE WISE-CRACKING
JOAN BLONDELL
"Smarty"
WARREN WILLIAM
EDW. E. HORTON
FRANK McHUGH
On Stage
PAPPY, EZRA & ZEKE
& Other Acts
"SMARTY" CAN ALSO BE SEEN SUN., MON., & TUES. AT THE AMBASSADOR
25c to 1 P. M.

METROPOLITAN
TODAY
24 HOUR SHOW
MAT. 25c to 5 P. M.
EVES. Bal. 25c Orc. 40c
Children 25c Always
Presented at 11:26-2:05-4:40-7:10-9:45
FORGOTTEN MEN
UNCENSORED!
IS WAR A RACKET?
& SHORT NOVELTIES

AMUSEMENTS.

NOW "HALF A SINNER"
From the great stage hit "ALIAS THE DEACON"...Played by the same Broadway Star.
BERTON CHURCHILL
with
Joel McCREA • Sally BLANE
RIALTO 9TH AT G

RKO KEITH'S 15TH AT G
NOW...
IRENE DUNNE
RICHARD DIX
The Blazing Stars of "Cimarron" in
"STINGAREE"

KEEP COOL WITH LOEW'S
Loew's FOX MET. 5001
NOW
In person
LUPE VELEZ
PLUS A SCINTILLATING VAUDEVILLE SHOW
Screen
SPENCER TRACY in "NOW I'LL TELL" by MRS. ARNOLD ROTHSTEIN
with HELEN TWELVETREES • ALICE FAYE
Friday
"STAND UP AND CHEER" with Warner BAXTER
MADGE EVANS • JOHN BOLES
Loew's PALACE
NOW
BING CROSBY
"We're Not Dressing"
with CAROLE LOMBARD
BURNS & ALLEN • ETHEL MERMAN • LEON ERROL
Next Attraction
CLARK GABLE • MYRNA LOY • WILLIAM POWELL
in "MANHATTAN MELODRAMA"
Loew's COLUMBIA
NOW
James DUNN • Claire TREVOR
"HOLD that GIRL"

Pay as Low as
15c a Day
NORGE
Rollator refrigeration

Note These Features:
- Finger-touch door latch.
- Egg basket.
- Freezing compartment has tight door to protect ice cubes from food odors.
- Hydrovoir.
- Adjustable and removable shelves.
- Leading models all equipped with convenient butter and cheese rack.
- Automatic interior light.

If you prefer not to pay on the 15c daily in the electric clock plan you may use the $5 down plan with small monthly payments or the standard 10% down payment with 1 or 2 years to pay.

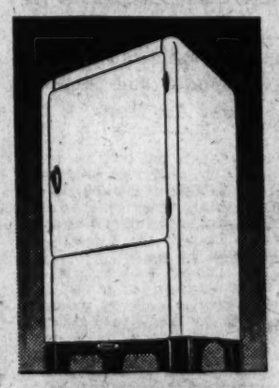

$109.50 and up

HOMER L. KITT CO.
1330 G Street

Mounted Free While You Wait!

$5.55
29x4.40x21

It's the open season for riding . . . play safe with new Fisks . . . guaranteed unconditionally against all road hazards. All sizes . . . specially priced.

30x4.50x21 .....$6.30
28x4.75x18 .....$6.70
29x4.50x20 .....$6.00
28x5.25x19 .....$8.10

Other Sizes Equally Low Priced!

Tire Shop—Main Floor

THE HECHT CO.
F Street at 7th

Men Against Icebergs

Since the appalling tragedy of the Titanic's sinking, an international safety service has fought constantly to prevent other iceberg disasters. The exciting story of these men against the sea is told by Rear Admiral Harry G. Hamlet in the Magazine Section of the

Washington Sunday Post

Circus Day Is Play Day For Society

Bleacher Seats Supplant Teas and Receptions for Elite.

First Lady Accompanies Two Grandchildren to Matinee.

By Evelyn Peyton Gordon.

Circus day is Exhibit A for any one who wants to take the trouble to prove that Capital society can unbend from its prescribed formality and enjoy it. The genial informality of the Big Top yesterday captivated hundreds of the Capital's celebrities.

Even the White House was affected by the lure of the trained animals and the clowns yesterday. Mrs. Franklin D. Roosevelt, in the midst of a busy day, took her two grandchildren, Curtis Dall, jr., and Anna Eleanor Dall, to the circus. The First Lady remained with the youngsters during the early part of the performance and then, leaving them with their governesses, returned to the White House.

Numbers of distinguished and dignified Washingtonians attended the circus to eat hot dogs, peanuts, pink popcorn, and to cheer the feats of the troopers.

Notable Spectators.

On Wednesday evening, the opening night, a throng of notables gathered in the boxes and grandstand seats, among them Associate Justice James C. McReynolds. With him was a small party of friends including Mrs. Rushmore Patterson.

The Ambassador of Argentina and Senora de Espil, who have just returned from New York, and the Minister of Portugal and Mme. de Bianchi were there.

Others glimpsed in the great crowd were Mr. and Mrs. John F. Wilkins, Mr. and Mrs. F. Lammot Belin, the Counselor of the French Embassy, Mr. Jules Henry; Mr. and Mrs. Jasper DuBose, the First Secretary of the Italian Embassy, Signor Bartholomo Migone, and the Secretary of Embassy, Signor Andrea Ferrero; Miss Katharine Wilkins, Mr. and Mrs. C. Mathews Dick, Miss Nancy Newbold, Miss Rebecca Wellington, Mr. George Galbraith, the Charge d'Affaires of Egypt, Nicholas Khalil Bey; Miss Alexandria Bacon, Mrs. George Sloane, the Secretary of the Hungarian Legation, Baron Paul Schell, and the Military Attache of the British Embassy and Mrs. Maurice Fitzmaurice Day, with Maj. and Mrs. Henry Leonard and Miss Marion Trumbull.

Mrs. Longworth a Hostess.

Yesterday afternoon Mrs. Nicholas Longworth took her young daughter Paulina and a party of young friends to the matinee.

Mrs. Everett E. Rapley also entertained a party yesterday afternoon for her small granddaughter, Mary Rapley.

Last evening, Miss Ann Wentworth Park, daughter of Mr. and Mrs. Richard Park, entertained at a dinner party for Miss Mary Stuart Birdsall and Mr. Jerome Howell, whose marriage will take place tomorrow, later taking the guests, who were members of the bridal party, to the circus.

Two Functions Fete Mission From Belgium

Secretary and Mrs. Hull and Ambassador and Mme. May Are Hosts.

Capital society has been occupied for several days with the entertainment of the Belgian mission, which came to this country to announce the accession to the throne of Leopold III, King of the Belgians.

Yesterday the Secretary of State and Mrs. Cordell Hull entertained at a large luncheon at the Carleton Hotel, the guests including the head of the mission and Mme. Francqui and Mr. Camille Gutt, Mr. Etienne Allard and Count Philippe d'Arschot, members of the mission; the Ambassador of Belgium and Mme. May, Mlle. Francoise May, Mrs. Woodrow Wilson, widow of the war-time President, who visited Belgium after the World War; Senator Simeon Fess, Representative and Mrs. Luther A. Johnson, Representative J. Walter Lambeth, the Counselor of the Belgian Embassy and Princess de Ligne, the assistant secretary to the President, Mr. Stephen Early; the former Ambassador to Argentina and Mrs. Robert Woods Bliss, the Chief of the Division of Protocol of the State Department and Mrs. James Clement Dunn, the former Attorney General and Mrs. A. Mitchell Palmer, the Chief of the Western European Division of the State Department and Mrs. J. Pierrepont Moffat, the Chief of the Mexican Division of the State Department and Mrs. Edward L. Reed, Miss Mabel Boardman, the Counselor of the United States Embassy in Brussels and Mrs. Louis Sussdorff, jr., and the executive assistant to the Secretary of State, Mr. Hugh S. Cummings, jr.

Last evening the Ambassador and Mme. May entertained at dinner for the visitors, when the guests included the members of the mission, the Secretary of State and Mrs. Hull, the Undersecretary of State and Mrs. William Phillips, the Chief of the Division of Protocol of the Department of State and Mrs. James Clement Dunn, the Military Aid to President Roosevelt and Mrs. Edwin M. Watson, and members of the Embassy staff.

Maj. Alfred W. Bloor, U. S. A., and Mrs. Bloor will be the guests of honor at a dinner to be given at the Shoreham tomorrow by Mr. and Mrs. Charles P. Garvin. Maj. and Mrs. Bloor will leave Washington in a few days for their new post at Fort Sam Houston, Tex.

Assistant at Convent Garden Party

Underwood & Underwood Photo.

MME. LOMBARD,
wife of Col. Emmanuel Lombard, Military Attache of the French Embassy, who poured tea at a benefit garden party given yesterday afternoon at the Convent of Perpetual Adoration.

Official and Resident Society Notes

The Ambassador of Brazil and Mme. de Lima e Silva, have bid farewell to their friends in Washington and have motored to New York to sail today aboard the Statendam for Brussels, where the former will assume his new duties.

Also sailing aboard the Statendam today will be the Secretary of the Netherlands Legation, Jonkheer H. M. van der Wyck, who will spend a two months' vacation in Holland before returning to Washington.

The Ambassador of Mexico, Senor Dr. Don Fernando Gonzalez Roa, will be host at luncheon tomorrow in honor of the retiring Ambassador of Spain and Senora de Cardenas.

The Minister of the Union of South Africa and Mrs. Close have issued invitations for a reception Thursday afternoon, May 31, from 4:30 until 7 o'clock in the Legation, in celebration of Union Day.

The Secretary of War and Mrs. George H. Dern will have as their guests their daughter-in-law, Mrs. John Dern, of Winnetka, Ill., and her mother, Mrs. Bruce MacLeish, of Hubbard Woods, Ill., who will arrive Sunday for a visit of about ten days.

Mrs. Overton, wife of Senator John H. Overton, was the guest of honor at a luncheon given Tuesday by Mrs. Bonvillian, wife of Capt. Claude A. Bonvillian, U. S. N., at the Columbia Country Club.

Washingtonians Visit Old Point Comfort.

Representative and Mrs. James W. Wadsworth have left Washington for Old Point Comfort, where they will be the week-end guests of Col. and Mrs. Edward Carpenter. They will attend the annual horse show there today and tomorrow.

Other Washingtonians who will attend the horse show include Capt. and Mrs. Kenneth Whiting, Mr. and Mrs. James L. Wright, Rear Admiral and Mrs. R. M. Kennedy, and Maj. and Mrs. Henry Munnickhuysen.

The Yacht Club, the Hampton Golf and Country Club and the New Chamberlain Hotel at Old Point Comfort are preparing for a gala week-end.

Mr. Stanley Hornbeck, Chief of the Division of Far Eastern Affairs of the State Department, entertained at luncheon yesterday at the Carlton.

The First Secretary of the German Embassy, Herr Ernst Wilhelm Meyer, will leave Washington today for a six weeks' motor trip through Canada and the northern United States. He expects to return to the Capital the end of June.

The former Assistant Secretary of Labor, Mr. P. F. Snyder, will be the principal speaker at the annual luncheon of the Federation of Republican Women of Montgomery County Tuesday, June 5, at 1 o'clock, at the Brook Farm Tea House.

Miss Marianne Stamm will entertain at tea Sunday afternoon from 4 until 6 o'clock in her home on Massachusetts Avenue, when the guests will include the members of the Art Appreciation Group at George Washington University.

Miss Suzanne Sheppard Back From Long Island.

Miss Suzanne Withers Sheppard, daughter of Mrs. Withers W. Sheppard, has returned to Washington after a ten-day visit at Great Neck, Long Island, N. Y.

Miss Ellen Fouts, of Jacksonville, Fla., is a guest of Miss Marie Milnes Whitehurst.

Mrs. Adele Wilson Hammill, of Aberdeen, S. Dak., was the guest in whose honor Dr. and Mrs. Everett Monroe Ellison entertained at dinner at their home last evening.

Mr. and Mrs. James Morton Rissler announce the engagement of their daughter Miss Harriette Morton Rissler, to Mr. Enoch Wellford Mason, son of Mr. and Mrs. Theodore Simpson Mason, of Rockville, Md. The wedding will take place in the late summer.

Miss Aileen Harris, daughter of Mr. and Mrs. George W. Harris, will entertain 12 guests at luncheon and bridge today in honor of two spring brides, Mrs. William Bride, formerly Miss Patsy Benton and Mrs. Edward B. Yonker, formerly Miss Betty Kitt.

Miss Vera Riefkin Bride of Mr. Cohen.

The marriage of Miss Vera Riefkin, daughter of Mr. and Mrs. Philip Riefkin, to Mr. Arthur Cohen of New York, son of Mr. and Mrs. Michael Cohen, of New York, took place yesterday at noon, at the Mayflower Hotel. Dr. Abram Simon performed the ceremony in the presence of the members of the immediate families.

The bride was given in marriage by her father. Following the wedding breakfast, Mr. Cohen and his bride departed for New York. They will sail tomorrow, aboard the California for Honolulu, via the Panama Canal and California. Upon their return in two months they will make their home in New York, temporarily residing at the Warwick Hotel.

Out-of-town guests at the wedding were Mr. and Mrs. Michael Cohen, of New York, Mr. and Mrs. Michael Lovin, of New York, Mrs. Frederick Berman, of Cincinnati, and Mr. and Mrs. Adolph Fischel, of Cranford, N. J.

Mrs. Frank T. Holt, of Staunton, Va., is at the Raleigh Hotel while on a visit in the Capital.

Col. and Mrs. Robert S. Knox and their young son, Robert S. Knox, jr., of Fort Huachuca, Ariz., who have been visiting Mrs. Knox's brother-in-law and sister, Lieut. and Mrs. Albert G. Martin, in their home in Chevy Chase, Md., have departed to make a number of visits in Virginia.

Col. Knox, who has been appointed chief of staff of the Philippine Department, will sail soon, accompanied by Mrs. Knox and their son, for Manila, where the former will assume his new duties, relieving Col. Charles W. Exton.

Mrs. Robert Hinckley will sail June 6 for France, accompanied by her grandson, Bobby Werlich. They will go direct to Paris to be the guests of Mrs. Hinckley's son-in-law and daughter, Mr. and Mrs. Percival McCeney, Werlich.

Mr. and Mrs. Richard Park and their daughter, Miss Ann Wentworth Park, have returned to their home on S street, after spending two months traveling through Italy.

Col. and Mrs. Walter C. Short have as their guest Mrs. Badgley Jenks, of Larchmont, N. Y., for whom they entertained at dinner last evening. Their guests included Mr. and Mrs. Sidney Graves, Col. Duncan Major, Maj. and Mrs. Henry Munnickhuysen, Maj. and Mrs. Philip Fleming, Maj. Harry R. Kutz and Mrs. Earl Naiden.

Visitor in Capital

Underwood & Underwood.

MRS. R. M. BURNS,
who has been living in Honolulu for the past year and is now visiting her mother, Mrs. Archibald Miller. Mrs. Burns was formerly Miss Caroline Miller.

Lehmans Dine As Roosevelts' Honor Guests

Musicale Follows Dinner Party for Governor of New York.

The President and Mrs. Roosevelt entertained at dinner last evening in the White House in honor of the Governor of New York and Mrs. Herbert H. Lehman, who have been visiting at the White House. Judge Irving Lehman of the Court of Appeals of New York, and Mrs. Lehman, and Mr. Henry de Rham, are also guests of the President and Mrs. Roosevelt.

Following the dinner there was a musicale to which additional guests were invited. The artists were Mr. John Powell, pianist; Mr. Paul Haakon, dancer; Mr. Jim Chisholm, Mr. C. B. Wohlford, Mrs. Victoria Morris, Mrs. Betty Smith and Mr. J. M. Hunt, who offered Virginia folk music.

Guests at Dinner.

The dinner guests included:

The Secretary of the Treasury and Mrs. Henry H. Morgenthau, jr., Senator and Mrs. Royal S. Copeland, Senator Robert F. Wagner, Representative Bertrand H. Snell, Representative and Mrs. James M. Mead, Representative and Mrs. Daniel A. Reed, Representative and Mrs. Sol Bloom, Representative and Mrs. Frank Oliver, Representative John J. O'Connor, Representative Anning S. Prall, Representative Andrew L. Somers, Representative and Mrs. Clarence E. Hancock, Representative and Mrs. Jere Cooper, Representative and Mrs. Martin J. Kennedy, Representative Walter G. Andrews, Representative Isabella Greenway.

Admiral Hugh Rodman, the Undersecretary of the Treasury and Mrs. T. Jefferson Coolidge, Mr. and Mrs. Thomas Walker Page, Mr. and Mrs. Samuel E. Winslow, Mr. H. E. Willingham, Mr. and Mrs. Herbert E. Gaston, Mr. Henry C. de Rham, Col. and Mrs. Harrison H. Dodge, Mr. and Mrs. Paul H. Douglas, Mr. and Mrs. Austin Finch, Maj. Gen. and Mrs. William N. Haskell, Mr. and Mrs. Harry L. Hopkins, Dr. Frederic C. Howe, Mr. and Mrs. Oliver Owen Kuhn, Judge and Mrs. Irving Lehman, Mr. and Mrs. Edward B. Lockett, Mrs. Nicholas Longworth.

Mr. and Mrs. Paul Mallon, Dr. and Mrs. Gardiner C. Means, Mr. and Mrs. Lowell Mellett, the Very Rev. W. Coleman Nevils, S. J.; Mr. and Mrs. John Powell, Justice and Mrs. S. I. Rosenman, Mrs. Charles C. Rumsey, Miss Rose Schneiderman, Dr. and Mrs. George W. Stocking.

Roosevelts' Guests.

Canon and Mrs. Anson Phelps Stokes, Hon. and Mrs. Huston Thompson, Mrs. Edward Macauley, Miss Barbara Macauley, Mrs. Curtis Dall, Miss Lorena Hckok, Miss Marguerite LeHand, Mrs. Malvina T. Scheider, Mrs. James M. Helm and Lieut. Walter Jones.

Yesterday afternoon the First Lady entertained at a garden party on the south lawn of the White House, when her guests were the women executives of the various departments of the Government, whom Mrs. Roosevelt had entertained earlier in the season at a series of teas.

Receiving with Mrs. Roosevelt were Mrs. John Nance Garner, wife of the Vice President; Mrs. Henry T. Rainey, wife of the Speaker of the House, and the wives of the Cabinet officers. Also in the company were the wives of the assistant secretaries of the departments, heads of the commissions and a representative from the office of each Senator and Representative.

D. A. R. Affiliates To Hear Mrs. Dern

Mrs. George H. Dern, wife of the Secretary of War, will give an informal talk at the annual spring luncheon of the State Officers Club, District of Columbia D. A. R., to be held tomorrow in the west ballroom of the Shoreham. Mrs. Dern is a former State regent of the Utah D. A. R.

Mrs. Daniel C. Roper, wife of the Secretary of Commerce, is among those who will be introduced by Mrs. Edwin J. Ryan, president of the State Officers Club. Among others at the president's table will be Miss Helen Harman, vice president general; Mrs. John M. Beavers, corresponding secretary general; Mrs. George Madden Grimes, State regent; Mrs. Howard L. Hodgkins, one of the founders of the club; Mrs. Francis A. St. Clair, Mrs. William B. Hardy, Mrs. Gaius M. Brumbaugh, Mrs. Charles Cyrus Coombs, Mrs. Jean Labat, State vice regent; Mrs. Harry Colfax Grove, Mrs. David Caldwell and Mrs. William Sherman Walker.

Soviet Attache Is Host To Rear Admiral Ellis

Rear Admiral Hayne Ellis, U. S. N., director of naval intelligence, was guest of honor at a luncheon given yesterday at the Mayflower by Mr. Paul Y. Oras, naval attache of the Union of Soviet Socialist Republics.

The company included Col. Harold B. Pratt, U. S. M. C., Capt. Ferdinando Casardi and Col. Paolo Sbernadori of the Italian embassy; Capt. A. R. Dewar and Engineer Captain J. S. Orr of the British embassy; Commander Ferderico Monreal y Pilon of the Spanish embassy; Capt. Robert Witthoeft of the German embassy; Capt. Louis Sable and Maj. Norbert Champsaur of the French embassy, and Mr. Alexander M. Yakimiche of the Soviet embassy.

Garden Party Marks Debut Of Miss Dunn

New Member of Society Recently Returned From Abroad.

Spring debuts are unusual in Washington where the debuntantes ordinarily hold away from November until after the Christmas holidays and then join the social activities along with the rest of the throng.

A pleasant exception to the custom was the garden party given yesterday afternoon by Mr. and Mrs. James Clement, when they presented to several hundred guests, their young daughter, Miss Marrianna Dunn.

Miss Dunn, who has been in Europe for the past year, returned to Washington recently with Mrs. Dunn, who made a brief trip abroad to accompany her daughter home. Miss Dunn had planned to make her debut next season, but since many of her young friends were presented to society in the past season, she decided to make her bow this spring and take part in the activities of the younger set for the month she will spend here before going away for the summer.

Mrs. Dunn and her daughter received in the drawing room of their home on Observatory Circle, and the guests passed into the garden, where tea was served under the gayly colored awnings of marquees set on the green lawns among rows of bright spring flowers. Mrs. Dunn wore a smart gown of dark blue chiffon with a wide collar and deep cuffs of chartreuse green organdie, and the debutante was in a charming frock of white mousseline de soie embroidered with polka dots of red, bue and green, and trimmed with a braided belt of the three colors.

Mr. and Mrs. Dunn will entertain at a dance tomorrow evening for their daughter at the 1925 F Street Club.

Bartons Entertain Maj. Gen. Malone

Maj. Gen. Paul B. Malone, of Baltimore, Third Corps Area commander, was the honor guest at a luncheon given by Maj. Raymond O. Barton and Mrs. Barton, at the Shoreham, at noon yesterday. The party attended the Military Day exercises at Georgetown University in the afternoon. Maj. Barton commands the R. O. T. C. at the university.

The guests included Col. Harry N. Cootes, Lieut. Col. and Mrs. Louis A. Kunzig, Mrs. Roy A. Hill, wife of Lieut. Col. Hill, Maj. and Mrs. Basil D. Edwards, the Rev. Francis J. Lucey, Mrs. John H. Davis and Mr. Paul B. Malone, jr.

Dwight F. Davis Weds Miss Gay In New York

New York Girl Becomes Bride of Former War Secretary's Son.

Miss Dorothea Gay, daughter of Mr. and Mrs. William Otis Gay, of New York, became the bride of Mr. Dwight F. Davis, jr., son of the former Secretary of War, Mr. Dwight F. Davis, yesterday afternoon at 4 o'clock in the Church of the Resurrection in New York. The wedding ceremony was performed by the Rev. Edward Russell Bourne. The church was decorated with ivory dogwood and white daisies against a background of ferns and palms.

The bride, escorted by her father, wore a handsome gown of white satin made on simple lines with the sleeves and yoke of old point lace. Her veil of tulle was caught into a cap of lace and she carried a bouquet of white orchids and lilies of the valley.

Mrs. Bronson W. Griscom, formerly Miss Sophie Gay, was her sister's matron of honor, and Miss Alice de G. Belmont was the maid of honor. The bridesmaids were Miss Cynthia Davis, sister of the bridegroom; Miss Virginia Thaw, Mrs. August Belmont and Miss Anne Gay. All of the attendants wore garden frocks of beige mousseline de soie with large picture hats of the same shade trimmed with bands of cerise and carried bouquets of cerise sweet peas.

Mr. George S. Tiffany, jr., was best man, and the ushers were Mr. G. W. Pepper, of Philadelphia; Mr. A. T. Gray, jr., Mr. J. G. Douglas, jr., Mr. F. P. Kinnicutt, Mr. W. T. Emmet, Mr. O. P. Jackson, Mr. W. T. Wetmore, of New York, and Mr. F. A. Clark and Mr. H. H. Richardson, of Boston.

Following the ceremony there was a reception at Sherry's. The young couple were assisted in receiving by Mrs. Gay, mother of the bride, who was attired in rich brown lace with a large matching hat and a cluster of white orchids.

Diplomat Consults On Soviet School

The Ambassador of the Union of Soviet Socialist Republics, Mr. Alexander Troyanovsky, attended the first meeting of the advisory council of the Anglo-American Institute of the First Moscow University, held yesterday at the Cosmopolitan Club in New York.

The institute, established last autumn for the promotion of educational and cultural relations between English-speaking nations and the Soviet Union, has established a summer session for July and August at the First Moscow University. About 100 teachers and students have registered for the session.

The ambassador will return to Washington Sunday afternoon.

Phillip-Louise
1727 L St. N.W.
Conn. Ave. & L
Disposing of
85 SPRING DRESSES
for cash
Were $13.95 to $35.00
NOW
$5.00 to $16.95
Desirable for immediate wear.
Sizes 12 to 44.

The AMBASSADOR
Aristocrat of Resort Hotels
BEACHFRONT location... 675 Rooms... 675 Baths... Indoor swimming pool... Ocean bathing direct from rooms... Sun decks... Solarium... Cocktail Bar... Noted food... American and European Plan... attractive rates
ATLANTIC CITY
WILLIAM HAMILTON
General Manager

Reduce the Elizabeth Arden Way
Ask about the marvelous new Ardena Bath which literally melts away surplus pounds.
Phone, National 4161 · 1147 Connecticut Avenue

NUNNALLY'S
FRESH FRUIT SODA 15c
Strawberry, Pineapple, Orange, Lemon, Lime, Banana and Mixed Fruits—
Fresh Fruits, Nunnally's Ice Cream, Whipped Cream, and a tang of carbonated water.
They're Delicious!
Nunnally's
THE CANDY OF THE SOUTH
1208 F St. Nat. 8735
1035 Conn. Ave. Dist. 4263

Lansburgh's
7th, 8th and E
Have the New

FUR STORAGE
for valuable furs . . . Treatment and care that will preserve and enhance their loveliness. Our modern methods provide the safest summer home for fine furs.
FIDELITY
Storage
1420 U STREET N.W.
NORTH 3400

INWEAVING
New Process of Repairing Tears in All Woven Materials
(Silks—Linens—Woolens)
SOUTHERN STELOS CO.
918 18th St. N.W. Nat'l 8443

Over 30 Years of Quality Service
FUR COATS
Stored for Season, as low as $1.50
. . . In our MOTHPROOF STORAGE VAULT
MERCHANTS Transfer & Storage Co.
JOHN L. NEWBOLD, JR., President
920-922 E. St. Phone NA. 6900
Storage, Moving, Packing, Shipping

NOTEAR Sheets 16 Times Stronger than ORDINARY RING BOOK SHEETS
Stop Rewriting Torn Sheets
NOTEAR WILL NOT TEAR
THEY SAVE TIME : MONEY ENERGY
Andrews PAPER COMPANY
STATIONERY STORE
718 13th St. NA. 1974

LOVELY LINES TO FIGURES PORTRAYED BY UNDERWOOD ARTISTS
COME IN NOW FOR A LOVELY PORTRAIT

ARNOLD GALLERIES
1806 G St. N.W.
Antique Jewelry, Silver, Sheffield Furniture, Mirrors, Brasses, Art Objects, and Wedding Gifts A Specialty.

20th and R Sts. N.W.
"Speaks for Itself"
THE PARROT
A LOVELY SUBURBAN GARDEN . . . MID-TOWN
For summer dining, the Parrot Garden is a cool, delightful retreat where you will find cuisine as delicious as at home. Luncheon, tea or dinner.

Rug Cleaning
Expertly done by a reliable firm with 16 years' experience. We use Ivory Soap exclusively. Get our low Summer storage rates. Every rug we handle is insured while in our possession. For complete satisfaction in rug renovizing
CALL MR. PYLE
NA. 3257-3291-2036
Sanitary Carpet & Rug Cleaning Co., Inc.
106 Indiana Ave. N.W.

LUTZ & CO.
Established 1904
1325 G St. N.W.
Trunks, Bags and Leather Goods of the Better Grade
Trunk and Leather Goods Repairing
Phone NA. 0244

Wedding Gifts of China, Crystal, Silver, Etc.

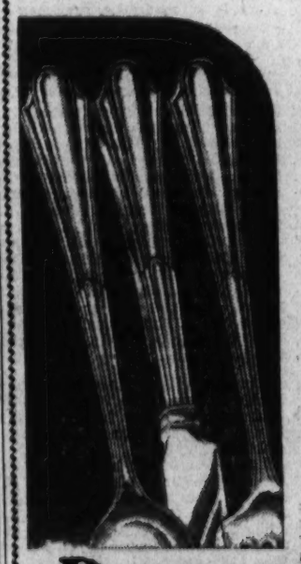

STERLING FLATWARE
For the Spring Bride
Choose from our varied assortment of the outstanding designs.
Illustrated
The 'Duncan Phyfe'
A distinctive Colonial pattern still moderately priced—
6 Teaspoons $8.50
6 Salad Forks..... 14.00
6 Butter Spreaders. 13.00
6 Cream Soups.... 15.00
6 Dessert Forks ... 18.50
6 Dessert Knives... 18.75
DULIN & MARTIN
Connecticut Ave. and L
HOME FURNISHINGS FOR 87 YEARS—NORGE REFRIGERATORS

Women Scientists Resemble Housewives in "Making Things Do," Says an Eminent One

Two of Last Pupils Taught by Rodin Differ Over Sculptor's Greatest Period

Mrs. Parma Says Youth Produced the Works of a Genius.

WAS the genius of Rodin but the flame of his youth—which smouldered and died under the suffocating adulation of women in his later years?

Or was it rather that this contemporary French sculptor—often called the greatest since Michelangelo—wrought symbols that will be everlasting only after he had attained the force and directness that comes with maturity?

In Washington there are two pupils of Rodin—each of whom claims the distinction of being the last pupil of the great master—who propound these two diametrically opposed convictions.

"Rodin, the genius, made the early drawings and the marbles; they are wonderfully beautiful. It was Rodin the man who made the later drawings," declares Mrs. V. Valta Parma, wife of the head of the rare books division of the Library of Congress.

But—"These later drawings of Rodin's are better than the early ones because they are more simple and direct, and, therefore, more powerful and artistic," asserts Prof. Ernest Durig, Swiss sculptor, whose current exhibit of Rodin drawings at the residence of Dr. and Mme. Ali-Kuli Khan-Nabil, 1915 Massachusetts avenue, precipitated the debate.

The exhibit is part of a collection valued at $50,000 given by Rodin to Prof. Durig in 1911, as "a token of friendship," after the latter had been his pupil for three years.

Of Rodin's later drawings Mrs. Parma says:

Crude Lines.

"He did them to occupy himself in those later years—after fame had come to him—when women literally besieged him. He made them in much the same preoccupied mental state as that in which the average person would draw crude lines on a blotter while listening at a telephone. They have neither the spirituality nor the spontaneity of his earlier works.

"While in Paris, I had long arguments with Roger Marx, editor of the Beaux Arts magazine, about these drawings. Marx, of course, contended Rodin was the greatest sculptor since Michelangelo. It was he who was chiefly responsible for focusing public attention on the genius of Rodin.

"Marx thought these later drawings 'expressed Rodin's thoughts.' I was confident they expressed his feelings. As for Rodin himself, he said of his work:

"'I care not what anybody may say. I make only what I see.'"

Mrs. Parma began the study of sculpture after she had sought artistic expression in other mediums. As a child in a small Wisconsin town, she developed a desire to play the harp. Her family, having no harp, tried to transfer her interest to the piano. But although she studied this instrument it did not satisfy and later she obtained her harp. While spending a summer in the Berkshires she was neighbor to a sculptor.

"Watching him work with clay fascinated me," she related. "I asked to have a try at some. He told me to attempt to do a profile of Dante in the clay and both he and I were amazed that I was able to catch a likeness. I studied first with him. Then I developed a driving desire to go abroad and study with Rodin. My family laughed at me.

He Is Persuaded.

"Even when I arrived in Paris and found a friend in Mme. Nadine Thomas (cousin to the composer of "Mignon"), who was a good friend of Rodin, it looked hopeless. I met the master in his studio, but he shook his head. 'No,' he said, 'I have stopped teaching.'

"I was wandering about the studio while Mme. Thomas argued for me. I paused before his marble pair of hands, holding a cup.

"'You know what that is?' demanded Rodin.

"'Yes. It is the Cup of Life.'

"'Amazing! You are right. Come tomorrow; we begin the lessons.'

"And so," concluded Mrs. Parma, "I began what proved more than a year of inspiring work under him, until the World War drove me home."

Prof. Durig, who loaned the collection for the Washington exhibition, studied with Rodin after doing his first work under a leading Swiss sculptor, creator of that nation's best monument of its hero, William Tell. Durig was determined to study with the French master. His father was annoyed.

"An artist can never make a living," he said, and refused to give his son the necessary funds. Durig was prepared to walk to Paris, if necessary, when good fortune through a friend put transportation in his way. Arriving in Paris he found Rodin planning to stop teaching. Durig's remarkable talent and persistence overcame Rodin's objections and later the great sculptor acclaimed Durig in writing as one of his most gifted and best pupils. He also gave Durig drawings and water colors valued at $50,000. Rodin was especially pleased with the bust Durig did of him.

Portrait of Garner.

Durig's latest portrait, cast in plaster and about to be done in marble, is of Vice President Garner. It was completed a couple of weeks ago. His next will be of President Roosevelt, he hopes, for he says Mr. Roosevelt has told him he will sit for him after Congress has adjourned. Another fairly recent subject was the late George Eastman, whose bust in the plaster also is shown with Mr. Garner's and Rodin's in conjunction with the exhibit of Rodin's drawings.

Both Mrs. Parma and Prof. Durig stress one characteristic of Rodin's, the fact he never bothered to learn English. Prof. Durig told of a banquet when the toastmaster was toasting Rodin to the other guests and he, unwitting, clapped as heartily as all the rest.

Mrs. Parma quotes Rodin as saying, "I do not study English because I have no time. I study all my life but one thing—art—and now I fear I go from this life knowing nothing about it."

PROF. ERNEST DURIG holds Rodin's maturity was best.

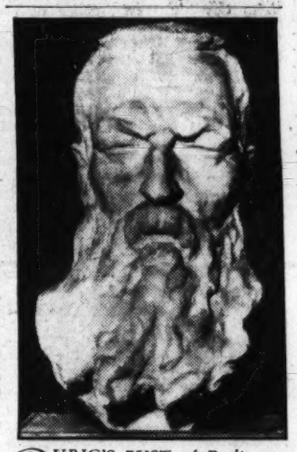

DURIG'S BUST of Rodin now on exhibit here.

MRS. V. VALTA PARMA says Rodin's genius waned.

Retards Them, She Observes

But Dr. Branham and Other Women Accomplish Tremendous Tasks.

Her Present Job Is the Tracking of Serum for Deadly Meningitis.

Assignments full of unseen drama are given women scientists engaged in medical research. The discovery of a germ or serum may ease suffering and save thousands of lives. The following article is one of a series telling of important work being done by women scientists in Washington.

By Mary Greiner Kelly.

MAKING things at hand do, instead of demanding superior materials for important work, is characteristic of women in science as well as women in domestic life. Slower personal progress and the good will of their superiors is usually their chosen course. But they might reach the heights faster if they adopted the bolder masculine technique.

This observation comes from Dr. Sara E. Branham, Ph. D., M. D., senior bacteriologist with the National Institute of Health. Dr. Branham, who with her fair hair and wide blue eyes still looks like a school girl, started medical-science in 1928, when she discovered and described a new group of meningococci, the germ found in spinal meningitis.

"Women's inclination to please others, sometimes befogs their better judgment," she said. "Schooled in the home to the feminine chore of making ends meet, women are prone to carry this trait into the laboratory, often unwisely."

Dr. Branham's big undertaking is one to which many of the great in science have devoted life study and research—producing the serum that will ultimately cure the excruciating and deadly meningitis. This challenging assignment was given her when she came to the institute six years ago.

Deprecates the Drama.

"Our goal won't be reached suddenly or dramatically," declared the vivacious young physician. "It won't be any occasion for laurel wreaths or newspaper headlines. The right serum will come as the result of gradual evolution. It will be an improvement over all previous advances, and will be born out of long and often dull hours of labor. No one person will deserve all the credit. It will be the child of a great line of parents and grandparents, whose contributions were work, study, experiment and more work. But when that day comes, a great scientific dream will have been realized."

In spite of her years of effort and the endlessness of detail in her job, Dr. Branham's appetite for the subject of meningitis has never become jaded. Only twice has she been asked to lay aside the work and concentrate on health problems of more pressing moment.

Once the enforced interruption came as a result of an influenza epidemic in the District. Dr. Branham's previous experience in the study of influenza germs at the University of Chicago qualified her for the task.

The second "time out" was during the psittacosis or parrot fever outbreak. For several months during the scare she was required to handle the bacteriological end of the Federal investigation work.

Each time she came back to her beloved meningitis assignment with renewed vigor and determination. One fraction of her involved network of detail was the collection and study of 550 cultures of the meningococci germs, representing individual cases in epidemics throughout the United States, China, Mexico and the Philippines.

Still Not Sure.

How about the serum now? Have her six years of effort produced any results?

With true scientific candor, Dr. Branham says she isn't sure. She only hopes she is on the right trail.

"One optimistic note was sounded during the Chicago epidemic last year," she said. "Whereas the death rate from this disease in big epidemics has been as great as 80 per cent, last winter's epidemic, with the widespread use of serum, was only 18 per cent.

"We can not definitely give the serum credit for this. It might possibly have been a milder year, or other factors might have entered in. When anything looks too good to be true, it usually isn't. And in science we never believe even what we can prove until it has been proved many times over."

Finding a convenient lull in her work 18 months ago, Dr. Branham took time off and returned to Chicago to complete her medical course, begun several years ago. With almost evangelical fervor, she dug deeper into the study of meningitis there, and insisted upon serving her remaining interneship in the contagious hospital among patients with this disease.

Dr. Branham returned this week to her laboratory with a new set of cultures and a fresh storehouse of experience to her credit. She had seen suffering humanity at close range and administered what limited aid science had placed in her hands. It wasn't nearly enough to satisfy her scientific soul. But the brand-new M. D. back of her name?

"Oh, that," smiled the doctor dismissively, "merely stands for 'more determination.'"

Harris & Ewing.

WOMEN'S DESIRE TO PLEASE others, a tendency carried over from the kitchen to the laboratory, retards them in scientific progress, believes Dr. Sara E. Branham, bacteriologist. Yet Dr. Branham herself has many scientific achievements to her credit, and is now wrestling with a major assignment, that of producing a serum to cure spinal meningitis.

Hoodlum Gangs Of Girls Roam Alleys of City

Not Highly Organized, But Mischief-Making, Says Social Worker.

HORDES of girl hoodlums, united in gangs, throng Washington's alleys and back streets.

"These are not the highly organized gangs you read about in books," Miss Mildred Terrett, executive secretary of the Juvenile Protective Association, explained yesterday.

"They are mostly the children who live in poverty-stricken homes and have no source of recreation or home life," she continued. "They just drift together and eventually fall into mischief. The work of our organization is to reach these children and help them before they become lawbreakers and are taken to Juvenile Court."

It is useless to attempt to break up child gangs, Miss Terrett pointed out.

Settlement Houses Needed.

"The only way we can eliminate them is to improve living conditions, and build settlement houses where children can find other activities to interest them," she said.

"We are trying to build settlement houses in the neighborhoods where they are needed. We must reach the girls before they become so thrilled by the game of lawbreaking they aren't interested in clubs and the recreational activities offered by the settlement houses.

"The only way we can work at present is to help the individual. We either take them to some other neighborhood, or find some way to improve their home environment so it will not be necessary for them to seek outside interests."

Proverty is not the only cause that drives girls into neighborhood gangs, Miss Terrett said.

Parents too Strict.

"Often their parents are too strict and give them no opportunity to develop normally," she explained. "They seek an outlet in the gangs. Often they are mentally inferior, or in poor physical condition. Much of our work is concerned with finding the cause of the trouble and preventing further trouble. "One of our most recent cases was that of a small colored girl who ran away because she had broken a gold fish bowl. When we investigated the case we found the girl was continually running away because her home conditions were deplorable. We placed her in a foster home in another neighborhood, and today she is another person."

The Juvenile Protective Association has been successful in placing children in foster homes, according to Miss Terrett. "I don't think we have ever had a child for whom we didn't eventually find a good home," she said.

Delphians to End Club Season With Big Luncheon Tomorrow

D. C. Chapter of National League of Pen Women Will Announce and Present Contest Prizes at Their Studio Tonight.

THE Delphian Society, one of the largest organizations of women in the District of Columbia, will end its active club season for the year with its annual luncheon tomorrow at the Mayflower Hotel. Mrs. Eleanor Wilson, resident secretary of the National Delphian Society, will preside.

Dudley Crafts Watson, of the Art Institute of Chicago, will give an illustrated lecture on music picture symphonies following the luncheon.

• • • •

Others at the speakers' table will include Mrs. Margaret Fuller, junior secretary of the National Delphian Society; Mrs. LaVerne Beales, president of the Roosevelt Chapter; Mrs. J. H. Dellinger, president of Columbia Chapter; Mrs. Clarence West, president of George Washington Chapter; Mrs. A. C. Hardin, acting president of Alpha Zeta Chapter; Mrs. P. M. Chichester, president of National Capital Chapter; Miss Barbara Sutter, president of Theta Tau Zeta Chapter; Mrs. P. J. Harman, head of Delta Sigma Chapter, and Mrs. William G. Eliot, president of Gamma Chapter.

Mrs. Grattan Kerans, of George Washington Chapter, is general chairman for arrangements. Mrs. Roy Miller, chairman of the program, will be assisted by Mrs. Finis Garrett, Mrs. Frank V. N. Cook and Mrs. Robert Mansill. Mrs. Guy Mason is chairman of decorations, with Mrs. A. B. Manly, Mrs. Gladys B. Middlemiss and Miss Sopha Lunsford assisting. Mrs. Ruth Snodgrass, chairman of reservations, will be assisted by Mrs. George Walker, Miss Irene Westerman and Mrs. Thomas Rice.

A reception will be held, with the presidents of the chapters in the receiving line, along with the honor guests, preceding the luncheon at 1:30 o'clock.

• • • •

The Delphian Society, a National group organized in 1910 for the purpose of encouraging higher education among women, now has a membership of between 250,000 and 300,000. There are about 250 members in the District.

Pen Women's rizes.

WINNERS of the creative work and other contests held during the past year by the District of Columbia Chapter of the National League of American Pen Women will be announced and prizes will be awarded at 8:30 tonight at the studio, 1706 L street.

Members of the District League elected to National offices will be the guests of honor. These officers are Mrs. Victoria Faber Stevenson, National president; Mrs. Edna Knight Gasch, Mrs. Lily Ramsden Hunt, Miss Agnes Winn, Mrs. Bess Heath Olmstead, Mrs. Evelyn Sherrill, and Mrs. Azalea Green Badgley.

Summaries and reports from chairmen of the special groups will be given.

• • • •

Reports will be heard from Mrs. Gasch, chairman of fellowship; Mrs. Alice Hutchins Drake, chairman of radio; Mme. Felian Garzia, chairman of Les Causeries Francaises; Dr. Frances Moon Butts, chairman of nonfiction book reviews; Mrs. Bessie Wells Palm, chairman of reception; Miss Elsie Thomson Clark, chairman of art; Mrs. Minnie Frost Rands, in charge of the drama group; Mrs. Phyllis Moore Gallagher, chairman of fiction; Mrs. Irene Shirley Moran, chairman of the poetry group; Mrs. Margaret Jean Bailey, chairman of journalism; Miss Elena de Sayn, music chairman, and Miss Myrta Ethel Cawood, chairman of sales.

Mrs. Badgley will preside, assisted by Dr. Butts, president, and Miss Marguerite Merigold, second vice president.

Members of the Tuesday evening bridge section of the Women's City Club will meet for luncheon and bridge tomorrow afternoon at the clubhouse.

Those reserving tables are: Miss Elva McNamara, Miss Loretta V. Barnes, Miss May Belle Raymond, Miss Jessie G. Lane, Mrs. A. B. Allen, Mrs. H. K. Fulton, Mrs. Lena L. Ellis, Miss S. Pearle Jencks, Miss Elsa Donaldson, Mrs. R. H. Keller, Mrs. Paulina B. Sabin, Mrs. Laurence Fortune, Miss E. Kensett Vail, Miss Elizabeth F. King, Miss Nell V. Price, Miss Adelaide Davis, Miss Flora L. Hendley, Miss Flora S. Hoff, Mrs. Frederic I. Swift, Mrs. John F. Cremen and Miss Elizabeth Dulin.

Bachrach Photo.

MRS. ELEANOR WILSON, above, resident secretary of the National Delphinian Society, will preside at the District of Columbia Chapter's annual luncheon Saturday at the Mayflower Hotel. An illustrated lecture is planned.

Keeping Posted

Hungarian Sex Appeal.

EUGENE ORMANDY, the young Hungarian conductor, has been announced as returning to Washington with the Philadelphia Symphony Orchestra next season. This young man is already so much a favorite he threatens to rival another blond, Stokowski himself, in popularity.

• • • •

An unusual compliment was paid Mr. Ormandy recently when two young girls were listening as he conducted a Brahms symphony.

"I think Ormandy has lots of sex appeal, don't you?" said one.

"No, I don't. He looks exactly like Bobby Allen who hasn't an ounce of sex appeal," said the other.

• • • •

"I don't agree with you," said the first. "This symphony was written by Brahms. I hate Brahms; I think he wrote the driest, dullest music. And if any conductor can make me sit through a Brahms symphony, he's got to have sex appeal!"

• • • •

A Sunday Sideboard.

IN THE early days odd names were given certain pieces of furniture, designating their actual use. One of these was Sunday sideboard, the title bestowed upon one of the pieces in Gadsby's Tavern in Alexandria.

This sideboard was used to store meats, vegetables, pies and cakes baked on a Saturday, to last through Sunday so there need be no cooking done on the Sabbath day—wherefore the name, Sunday sideboard.

• • • •

Across the room at the quaint colonial bar with its gracefully carved white spindles making a cage-effect above the bar proper, one of the original liquor cards is hung. It is dated 1755 and reveals that the good citizens of Alexandria could get apple and peach brandies for 6 pence a pint, New England rum for 2½d. while imported London cyder cost 1 shilling 3 pence per quart.

Farewell to Mrs. Whistler.

"MFrance today.
McNeill Whistler sails for France Friday.

Like other notables, she is being given a farewell party. It was held at the Museum of Modern Art in New York Tuesday.

The French Ambassador was to have been her chief host but M. de Laboulaye has affairs that hold him here so he had to send regrets to the most famous American "Mother" in art. Probably the French Consul General will do the honors for him.

• • • •

Apropos of this party. Prentiss Taylor, a young artist who was present, tells how a matriarch of Charleston, S. C., when a niece mentioned Whistler's "Mother," said—

"Humph! I don't see why everyone makes such a fuss over her; she was just one of those North Carolina McNeills."

• • • •

Once Mrs. Whistler is settled in her famous home, the Louvre, she will be presiding genius in a group of American subjects for the Exposition of Modern American Art to be opened there June 1.

Oberammergau Opens Season

300th Anniversary Celebrated as Villagers Reenact Passion Play.

OBERAMMERGAU, Germany, May 17 (U.P.).—The 300th anniversary celebration of the Oberammergau Passion Play, one of the most famous religious pageants of the world, opened today with a public dress rehearsal, preparatory to the formal premiere on Monday.

Beneath low, scudding clouds the villagers reenacted the scenes of the Passion, as they and their ancestors have done since 1634, when the people of Oberammergau, grateful for their escape from the devastating European plague of 1632, held the first pageant and vowed solemnly to repeat it every decade in perpetuity.

The villagers were worried somewhat over the effect the Nazi sweep of Germany might have on their pageant, but declared they would not let it alter the play. Alois Lang, the Christus, assured the United Press the leading role would not be altered, and that antisemitism would not be reflected in the roles of Christ's persecutors.

The open-air theater was filled by an audience mostly German, with a sprinkling of foreigners.

Divorce Reform Movement Here May Be Soon

Women's Bar Association Study Designed to Bring Recommendations.

A DIVORCE reform movement, similar to that in New York, may soon get under way in the District of Columbia.

This is foreseen in the recent action of the Women's Bar Association to undertake a study of the divorce laws in the District. This study is designed to bring about recommendations for reform. Both in Washington and New York the only ground for divorce is infidelity.

Mrs. Burnita Shelton Matthews, prominent Washington lawyer, who has made a special study of the District laws affecting women, yesterday asserted the present law is both unjust and harmful.

"The people who say there are fewer divorces here than in States with more lenient laws, forget many Washington people go to other places to get divorces," she said.

"Often there is a good reason for getting a divorce, but one party does not wish to make the grave charge of infidelity against the other. In that case it is necessary to establish residence in another State."

This law is especially hard on persons who can not afford the expense of moving to get divorces, Mrs. Matthews explained.

"For that reason the law promotes immorality among the poor," she said. "Desertion and cruelty are sufficient grounds to get a limited divorce, which is only a legal separation. These people can not remarry."

Mrs. Matthews said the present situation in regard to divorce laws did not result because the legislators think the laws will discourage divorce.

"I believe it is because the men who make the laws for the District are too busy with other legislation to think seriously about the matter," she said.

"Most of them come from States where the divorce laws are much more liberal, and I feel sure when they consider the matter carefully the laws will be changed."

Boys Are No Sissies, Holds Store Buyer

NEW YORK, May 17 (U.P.).—The American boy isn't a sissy and does not want to be slicked up in his Sunday clothes every day, the Boys' Apparel Buyers Association was advised.

Ira A. Hirschmann, representative of Lord & Taylor, told the association one of the chief drawbacks to boys' apparel business was that they concentrated on suits.

The boy doesn't want to be dressed up all the time and there is a constant demand for separate pairs of pants, he said.

Brides' Pageant Will Be Held

A PAGEANT of the Brides will be presented at Wesley Methodist Church this evening.

The nuptial garments in vogue from 1858 until the present time will be on display during the exhibition. The pageant will open with a bride and groom of the future, Mr. and Mrs. Tom Thumb, from the Swartzell Children's Home. An elaborate original colonial trousseau will be worn by Mrs. M. Walton Hendry, president of the Women's Guild.

Other interesting costumes include two Civil War garments, two Quaker wedding dresses, and eight gowns worn by girls whose mothers first donned them on their wedding days. The auditorium will be decorated for the occasion with ferns, palms and floral effects.

• Extra chauffeurs PARK your car while you shop here. No charge for first hour.

You can't begin to estimate the importance of the

Silk Coat

Unlined—for Women. **$19.75**

Wear it over summer prints as a redingote . . . over pastel sheers for an afternoon coat! It's especially versatile, when it has cape sleeves, as in the crepe coat sketched, scalloped and fluttering above slim-fitted hipline. In black and navy . . . sizes 36 to 44.

Gown Salon, Second Floor.

THE new Jelleff's
1216-1220 F STREET

• Call Jelleff's Fur Storage, ME. 0300, and Jelleff's will call for your furs!

Gay Little Hats Good for Sports Made of Suede

Kid and Pigskin Also Used in These Ideal Affairs for Roughing It.

By Ruth Anne Davis.

THE ideal sports hat is one that is easily cleaned, that can be crumpled up and tucked away in the pocket, that isn't like everybody's else, and that costs comparatively little.

In answer to where such a hat can be found, the proprietor of a local shop proudly displayed her latest model. She designs and makes them herself.

They're cut from glove material, kid, pigskin, or suede, in glove colors. For this time of the year the white kids are judged the smartest.

They are simple, made with tiny tucks and a bandanna knot on top.

One of the chief joys of these hats is their adaptability to any head. They can be turned and twisted to different angles.

Here is an opportunity for juniors, misses, and matrons to pick up a smart, original hat for $3.50.

• • • •

Evening Ruffles.

Evening capes to be worn to and from a party, and at a party, are creating a sensation in the neckwear department of an F street store.

There's an excellent reason. There's not one thing about them that isn't designed to flatter! The soft billowy net, the accordion pleats, and ruffles, the colors white or pastel give them femininity plus daintiness galore.

• • • •

Next to Nothing.

Summer shoes are the next thing to nothing! Some of them are merely soles that fasten on with slender cords. Others have plain or plaited straps across the instep, and the top of the heel.

Some of these called Roman sandals sell out as fast as they arrive at a downtown store. No wonder. They're adapted to almost anything, even comfort. Toeless and heelless, there's no danger of their pinching. They may be bought in white, blue, or pink, with high or Cuban heels for $2.65.

• • • •

Silver Reproduction.

A reproduction of a Sheffield silver tray has been reduced from $7.50 to $4.95. Women and men, any one who has a weather eye open for June wedding presents, might take a look at this.

The ample rim is after the fashion of the original trimmed with bunches of silver grapes. The handles on either side are exquisitely wrought. The entire 14 inches of tray is the epitome of good taste and practical service.

• • • •

For Foot Ease.

The vogue in foot comfort is exemplified by the "peds," semi-socklets, at a downtown store. Made of sturdy stocking material, they fit snugly over bare or stockinged feet.

Worn during the wearing shopping hours they cushion the feet and provide no end of comfort. They offer splendid protection against harsh shoe linings. If they are used for sports—tennis, golf, cycling, and hiking—they will save the feet and hosiery bill.

The "peds" are designed to fit smoothly and snugly, not to slip down, nor slide up to show above the rim of the shoe.

• • • •

Keep Their Fit.

Bandeaux that will keep their fit are featured on the third floor of a downtown department store.

They are made with narrow lastex backs that stretch to fit the wearer, but neither fasten nor unfasten. The straps over the shoulder look fragile, but they are as sturdy as the other lasting features of the garment. The price is $1.

• • • •

Dizzy Table Covers.

Late afternoons on warm days can be a time of entertainment and relaxation. The hostess will have her portable table on the terrace for cocktails or tea. If she is anxious to have an attractive touch and at the same time be economical she has the opportunity with the table cover offer at an F street store.

Japanese crepe covers, a yard square, and four napkins, one foot square are made in a dizzy assortment of colors and designs. Those with everything from dragons to criss cross curlycues on them sell criss-cross curlycues on them sell for $1. Others a trifle simpler, 75 cents. They are easily washable.

• • • •

Rejuvenates Aluminum.

An ordinary scouring sponge might clean aluminum. But a wiry sponge especially for that will do it in less time, and more efficiently. It is easy to use. Just plain soap and water plus a little rubbing and the aluminum ware is quickly and thoroughly cleaned and made bright and shiny.

Little discolorations sometimes observed on the inside walls of utensils are minute deposits of iron and other minerals in food and water. The cleaner will erase them in a few seconds.

• • • •

Call Ruth Anne Davis, of The Washington Post, National 4205, Extension 105, for further information. Or write, inclosing stamped, addressed envelope.

Smart Summer Ensembles Made of Crocheted String

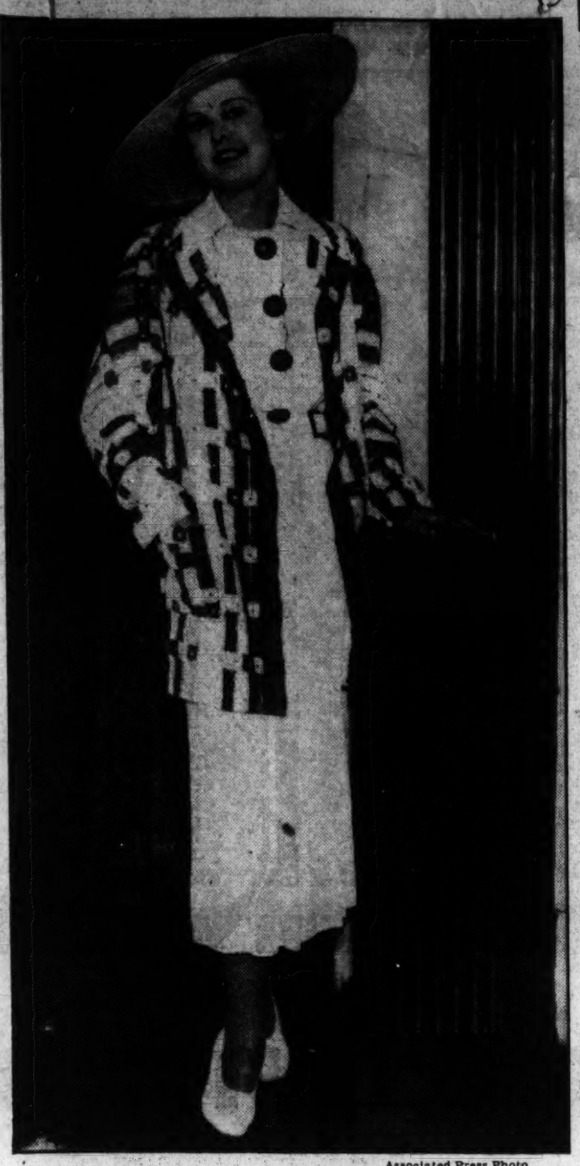

Associated Press Photo.

THE FASHION SMASH of the season is string crochet. Here you see it in a coat of three brilliant colors which form a striking contrast to the white crochet dress. Buttons and belt buckle are bright red.

Coats, Sweaters and Bags May Be Spun by Handy Woman Who Would Demonstrate Her Claim to Fashion's Front Ranks.

ALL wrapped up in string.

Sounds like a package from the hardware store, but it's a pretty accurate description of a fashionable young woman in her gayest, newest summer ensemble. Her coat of string crochet may be worn over plain cotton or silk dresses, but if she's unusually smart she'll have a couple of string crochet dresses in her wardrobe, too. By the time string crochet gloves, hat, bag and sandals have been added, her face and hair are about the only things that haven't been put together with crochet hooks.

The grand thing about the string fad is that it enables almost any woman to make some of her own clothes. She may not be able to fell seams, make tailored buttonholes, and attach sleeves to their proper armholes, but she can soon learn to manage a crochet hook. Unless she discovers she has a talent that amounts almost to genius for this sort of thing, she will do well to stick to coats, sweaters and bags during her early days as a crocheter. She can work herself up gradually to such complicated things as gloves and hats. Sandals must be bought ready-made.

There's not much use in saving ordinary string twirled around department store and grocery store purchases. This kind will do nicely for practice, but as soon as the knitter (there doesn't seem to be any word for the person who crochets) has learned to handle the hook properly, she will be wasting her talents and labor on anything less than linen string or wool yarn.

Sweaters, dresses and bags are most suitable for summer when they are made of string. But some of the most dashing hats and coats are crocheted of yarn. A good many Washington people are convinced of this after craning their necks in the direction of a young woman who strutted along a busy street the other day in a smashing blue and red ensemble. Her dress, gloves, shoes and hose were dark, bright blue. Her three-quarter length coat was brilliant red yarn crochet with perfectly enormous crochet disk buttons, one at the throat, one at the waist. Her perky hat of red yarn was rolled up on one side, dipped low on the other.

Red, however, has a tendency to make a woman look as hot as she feels during high temperature weather. Better for summer wear is a pastel shade. Pink is enjoying a tremendous vogue in New York and Paris. It has already made considerable headway in Washington and will probably become even more popular here as the season advances.

Most practical of all is a white or cream-colored crochet coat with several colors woven into its border. This may be worn with a dress of any shade.

Culbertson on Bridge

1048.
Weather Breeders.

The salty tongue of the Puritan pioneers who peopled the New England States has done much to enrich the vocabulary of the entire English-speaking world. However, some of their finest expressions are rarely heard outside the confines of New England itself. One expression that these seafaring Americans used to designate a certain type of day was that it was a "weather breeder," meaning that the best you could expect in the way of weather was the worst.

Recently, in a New York bridge club, where some of the most expert players gather, one of the hands dealt was a true "weather breeder" in a sense that all sorts of things could happen and generally did. The hand was:

West Dealer.
Both sides vulnerable.

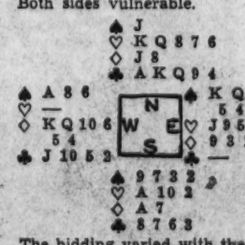

The bidding varied with the temperaments of the players. One player seated East reached a contract of four spades, which was doubled by South and which he made with an overtrick. A few West players played at a contract of five diamonds doubled and fulfilled the contract. North and South were the ones upon whom Fate had played a rather dirty trick. But in a number of cases even the holders of the North and South hands were fortunate. At one table the bidding went:

West	North	East	South
1◇	1♡	Pass	Pass
Pass			

and North played the contract at one heart and made two.

Another North was even more fortunate, as West elected to double one heart for a Takeout and East decided to leave it in for a penalty. North made one heart doubled with an overtrick.

Of course, the sensation of any North player when he sees the Dummy and the probability of 11 tricks is anything but pleasant in playing simply for one, but when he learns the distribution he is thankful that his partner has been so conservative.

With East as Declarer at a spade game contract against the Opening lead of a club, he would be in grave difficulties in making his contract as the immediate shortening of the trump suit would make it impossible for him to draw the trumps and establish his diamonds. In this case unquestionably the greatest number of tricks would be obtained by cross-ruffing, and East would then fall one trick short of fulfillment.

To fulfill the record of the various contracts, it might be stated that one North player was able to make a contract of five clubs doubled, aided by rather sloppy defense by West. The Opening lead was a diamond, which was won in Dummy, and North then led the club 8, which West for some reason declined to cover. North let it ride, and when East showed out, the clubs were picked up, and East assisted in the completion of the disaster by discarding once from his five hearts. The heart 10 was finessed and the rest was a walkaway.

(Copyright, 1934, by Ely Culbertson.)

CAPITAL KITCHEN

Here Are Some New Ideas for Before-Dinner Cocktail Appetizers.

By Susan Mills.

PUT your best foot forward in the menu march, for it is the beginning of the dinner that sets the pace for the rest of the meal.

Appetizers and canapes should be distinctive. Here is a new cocktail appetizer that is delicious. Wrap a half slice of bacon around a bit of shad roe, stick a toothpick through to hold it in place, and broil until bacon is crisp.

Don't forget about miniature rarebit appetizers. Dab a bit of rarebit mixture on salt crackers and serve hot. Two tiny squares of dill pickle with a square of American cheese between, the whole skewered with a toothpick makes a dainty and tempting morsel. Olives, tiny pickled onions and stuffed celery are always good.

If you serve appetizers as a first course they are a bit larger but equally gay. Here are a few suggestions:

Stuffed Eggs in Hiding.

Cook six eggs until hard, peel them, cut them in halves, and remove the yolks. Mash the yolks and season them with salt, paprika, mustard, lemon juice and mayonnaise. Refill the whites and press two halves together with one curled anchovy in the center of each. Soften one tablespoon gelatin in two tablespoons cold water, and dissolve it in one 15-ounce can of tomato juice which has been heated to boiling. Season to taste with salt, pepper and Worcestershire sauce. Chill, and pour a little into the bottoms of six small molds. When hard, put a filled egg in each, and pour over the rest of the tomato jelly. Chill until set. Unmold on lettuce leaves and garnish with mayonnaise.

Mushrooms and Olives on Puff Paste Rounds.

Drain one 4-ounce can mushrooms, and cook them gently for three minutes in one tablespoon butter. Cut twelve stuffed olives in half, add them to the mushrooms and cook two minutes longer. Smooth one tablespoon flour with the mushroom liquor to which has been added enough milk or cream to make two-thirds of a cup. Add to the mushrooms and olives, and cook until creamy, stirring all the time. Season to taste, add a few drops of lemon juice and serve on rounds of puff paste. This serves four.

What Today Means

"Taurus."

If May 18 is your birthday, the best hours for you on this date are from 10:15 a. m. until noon, from 4:15 until 6:15 p. m. and from 8:15 to 10:15 p. m. The danger periods are from 7:15 to 9:15 a. m., from 1:15 to 3:15 p. m. and from 10:15 p. m. until midnight.

You may unexpectedly receive some money on this date, and if this happens, a person to whom you are under very slight obligations probably will try to borrow it. Do not make any loan, which you expect repaid, without some form of written acknowledgment. A dinner or lunch engagement will in all likelihood be extended to you. Accept it, for it will prove enjoyable. Exercise care in the buying or eating of any form of sea food, for while it may be perfectly all right, precaution is desirable. There may be delays in the closing of business transactions, but this will be no indication that they will not terminate successfully. May 18 will prove very favorable for making social engagements. Unless care is exercised, misunderstandings may arise where love affairs are involved.

If a woman and this is your natal day, home life, husband, and children are the logical mediums for your greatest happiness. The wisdom you display in judicious spending will eventually enable your successful accumulation of a far larger sum of money than you thought possible to save. Cultivate music; it will prove a source of great pleasure, and should you take it up seriously, a profitable occupation. When worried over a problem, you will experience relief if it is discussed with some one who may be taken into your confidence.

May 18 may be full of surprises for you, for the most part very agreeable ones. It looks most successful for any transactions involving money. Temperamentality will govern love affairs.

(Copyright, 1934, the Bell Syndicate, Inc.)

How to Keep Well

By Dr. W. A. Evans.

Some Causes of Cancer.

Dr. Frederick Hoffman considers food habits to be an important factor in the production of cancer.

The following conclusions are abstracted from a recent report of his on cancer in relation to diet and nutrition:

There are about 125,000 deaths from cancer per year in continental United States alone. This number mounted rapidly until about two years ago. The decline since then has been insignificant.

The urgency of the present day is for a study of preventive measures, on the one hand, and curative measures on the other, in directions that have been neglected. Animal experimentation offers very little. He is especially interested in the study of the relation of nutrition to cancer.

The outstanding defect of the modern diet is to be found in certain vitamin and mineral deficiencies. On the other hand, the modern diet contains too large a content of table salt and a pronounced excess of sugar.

Under present-day conditions of light physical activity the habit of eating three heavy meals a day must needs be harmful; and this is made evident by the prevailing excess of weight and the disproportionate distribution of the excess fat in different parts of the body.

The principal dietary errors of modern days consist of a too heavy intake of protein and a consequent excess of sugar intake. Our per capita meat consumption far exceeds the normal nutritional requirements of a highly urbanized population. Our too heavy intake of sugar in shown by the report that our per capita use of sugar is several times that of a quarter of a century ago.

Accepting the theory that many causes operate to produce cancer, the number of known specific irritants is constantly being increased by further research suggestive of far-reaching effects as yet untraced. A large majortiy of tumors arise as the result of a general factor which Dr. Hoffman thinks is to be found in dietry and nutritional errors still unknown.

(Copyright, 1934, by the Chicago Tribune.)

I. Q. Tests Held Of Little Value By Authorities

Report Says They Give No Clue to Person's Social Utility.

NEW YORK, May 17 (Spl.).—Persons who have been worried about their I-Q's should take heart. The intelligence test, after all, isn't an infallible guide for segregating the bright from the dull.

The test is held of little value by the social studies commission of the American Historical Association which has made public another installment of its report.

"At present," says the commission, "there seems to be no general agreement among students as to what it is the test actually measures."

The commission further points out the test is of little practical value as it "does not give precise and positive guidance in determining whether a child with a given level of intelligence should be advised to enter a particular occupation or profession or embark upon a particular career, irrespective of his economic and cultural circumstances.

"Such findings," says the commission, "give not the slightest clew to the social utility of the various occupations from racketeering to banking, or to the values and restraints which society may or should place on occupational classifications and activities."

The commission observes two evils are sure to emerge from the "new type test"—"the placing of a fictitious rating on the student who is clever at learning the tricks of the trade, and the encouragement to students to go to college or into life without ever having to put forth continuous and constructive effort in thinking and writing in the fields of history, political science, economics, sociology and human relations.

"The general emphasis on these tests in vocabulary," says the commission, "encourages reliance on verbalism rather than thought, and leads to the acquisition of words rather than to growth in understanding and competence in the realm of social relationships."

Plebiscite Expert Set To Speak at Hollins

Roanoke, Va., May 17 (Spl.).—Sarah Wambaugh, who was appointed by the League of Nations last week as America's representative to umpire the Saar plebiscite, is scheduled to speak at Hollins College during the next term, Joseph A. Turner, business manager, announced here.

Miss Wambaugh formerly taught economics and history at Radcliffe and Wellesley. She is a close friend of Dr. Bessie Carter Randolph, president of Hollins.

In her new task in the Saar plebiscite Miss Wambaugh will be assisted by Bindo Galli, president of Genoa's court of appeals, and L. A. Nypel, supreme court justice of Holland. Miss Wambaugh was described by a National magazine recently as "the most expert woman in the world on plebiscites."

Regular Job Is Called Best T.B. Insurance

CINCINNATI, May 17 (Spl.).—A regular job, with a regular pay check, is the best insurance against tuberculosis a man has for himself and family, Dr. James A. Britton, of Chicago, said in an address before the National Tuberculosis Association, in convention here.

Dr. Britton said it was a mistake to charge industry with all types of lung diseases.

"The more highly industrialized a community is," he pointed out, "the less the tuberculosis rate, according to official statistics for Chicago, St. Louis and Cincinnati."

Dr. Britton said the tuberculosis rate was decidedly and persistently declining in industrial communities.

I WAS A SPY!

By MARTHE McKENNA

I SHOOK my head. At that moment I could not have uttered a word. Presently they led me from the courtroom. The thing was over and done with, yet I felt no great elation at having escaped a quick unknown grave. I was a prisoner for life! I began to reflect what that meant. God knew I should have enough time for reflection in the dreary years ahead. But then my whole being quickened. One day the Germans would be beaten. They could not win, and even if they found time to transport me to some grim fortress in the Fatherland, I was a political prisoner bound to be closely inquired for by the avenging Allies.

The work was fatiguing to eyes, brain and fingers. I began mat-making in a room with 25 other women inmates of the prison. I was not allowed to sit near them, and never did I get a chance of speaking one word to them. I used to see them at exercise in the yard, weary-eyed wretches, with drooping shoulders, who shuffled around in an eternal circle.

The weeks and months passed. I distinguished time from the position of the sun, season only from heat and cold. Always I was tormented with thoughts of my future. Bright hopes alternating with fits of deep depression. At times my soul cried out in bitter protest. "Oh, God, how long? How long?" Was this really to be the manner of my existence as long as I lived?

Then of a sudden I felt sick. It was the food and lack of fresh air.

"I do not like to see you like this," said my doctor friend from the Roulers Hospital. He had taken a great deal of trouble to get a special pass to see me and to bring me a little extra food and some chocolate. He was deeply shocked at my appearance. Up to then he had been my only means of hearing about events happening in the great outside world. He told me sadly that the war must be soon finished. Humanity could not stand it long. Even if Germany did not win, he thought his country could force a draw. He had no doubt therefore that as a political prisoner I would be freed. In any case he promised if at all possible to keep acquainted with my movements, and he added:

"I will try and see the governor about you. Maybe I can get you moved to a hospital." He failed, but not from want of trying.

The months slid endlessly by, a procession of empty days and nights. Stories of prisoners who tame rats and even spiders are true. I know it because I made a rat my friend. At first he was shy, but within a month he would eat out of my hand. A friendly creature with beady eyes glancing in suspicion this way and that. When one day he did not come I wept helplessly. He had probably been killed as I never saw him again.

Still the soul-destroying routine went on. We are the legion of the lost, I thought. It hardly seemed possible for human nature to suffer so acutely. Years after—or so it seemed—I was awakened one morning by the clashing of church bells. There was a murmur of excited voices in the yard where before there had only been silence, and a strange undefinable stir in the air. I judged the time long past the hour when the grim-faced wardress should visit me. Some spark of hope flickered in my brain, giving birth to a tiny flare of shivering excitement. The shouts grew louder. The clamor of the bells had swollen into one perpetual mad jangle. Footsteps raced along the flagged corridor, bolts were shot back, and I saw half a dozen wild-eyed, disheveled soldiers standing on the threshold.

"The War Is Over!"

"The war is ended!" they yelled. "You are free! free!" Then like a "Jack-in-the-box" they were gone, slamming the door behind them! I flew to it. No, the lock had snapped to. I was still a prisoner while the war was over!

Great happiness can be as poignant as great suffering. In my first few days of freedom my heart was almost suffocated with happiness. The sound of Belgian voices was the sweetest I had ever heard. I was at last safe among friends. The British passed me on to the headquarters of a French regiment in Ghent, and telephone messages were sent through to Roulers. Within a few hours a tres galant French officer had put me on a returning lorry. I had to pinch myself very hard to realize it was not all a heavenly dream. I do not remember a second of that journey for the tears of happiness that welled to my eyes.

The lorry drew up before the battered, crumbling front of the Cafe Carillon. What a change had come over Roulers. The town had been comparatively little damaged when I had left it in 1916. Now there was hardly a house with a roof to it. The air of desolation was ghastly. In place of the old field-gray figures which had haunted the streets were the sky-blue uniforms of France and the khaki of American "doughboys." Nearly all of the fifty inhabitants of Roulers who had stayed sheltering in the cellars till the bitter end, were gathered uproariously at the door to greet me. It was with the utmost difficulty that I could make my way through them to my mother, who was too upset to meet me outside.

"Thank God," she murmured, crying and laughing at the same time. "We heard a thousand rumors—that you had been shot—deported to Germany—died in prison."

(Copyright, 1934, by Marthe McKenna.)

To be Continued Tomorrow.

Read . . .

"The Talking Sparrow Murders"

●

Beginning Sunday
Fiction Section
The Washington Post

Win . . .

One of 34 prizes for solving the mystery.

1st prize $100
2nd prize $50
3rd prize $25
and 31 other prizes.

IT'S good fun to try to guess the culprit as you get deeper and deeper into a fascinating mystery story . . .

WHAT a thrill when you have put the clews together . . . and learn in the closing pages that you really have tagged the right character as the murderer. . .

NOW . . . you can double that enjoyment and satisfaction . . . for The Washington Post is bringing you Darwin Teilhet's brand-new mystery thriller—and a reward for your sleuthing abilities . . .

Here's How:

1. **Read "The Talking Sparrow Murders" in The Post . . . beginning Sunday and daily thereafter.**

2. **Watch The Post later for contest details and closing date.**

3. **Be prepared to submit your solution, including the name of the murderer and how and why the murders were committed.**

Your Solution
May Win First Prize of
$100
or one of 33 additional prizes

The Story Begins Sunday in
The Washington Post
Magazine Section

Order your copy now from your newsdealer or phone NAtional 4205

For Periodic Ailments

"They Stopped the Pain"

"I took Lydia E. Pinkham's Tablets for painful menstruation. I used to feel very weak and had such awful pains that I couldn't stay up. I had to go to bed every month. I read about the Tablets in one of your booklets and I bought a bottle. They stopped the pain."—*Mrs. Odilon Labbe, 98 Lincoln Street, Lewiston, Maine.*

NRA

LYDIA E. PINKHAM'S TABLETS

A Tonic and Sedative for Women

Harriman to Address Advertising Dinner

Henry I. Harriman, of Boston, recently reelected president of the United States Chamber of Commerce, will be the principal speaker at the annual dinner of the American Association of Advertising Agencies at the Mayflower Hotel next Tuesday.

Announcement also was made yesterday that Frank Crowninshield, editor of Vanity Fair, would speak. The dinner is held in connection with the annual meeting of the American Association of Advertising Agencies. Business sessions will be held Tuesday and Wednesday.

Burroughs School To Sponsor Dance

A community dance will be held at Burroughs School tomorrow at 8 p. m.

The affair will be under the auspices of the Eckington Community Center, and has been arranged especially for students of the senior and junior high schools in the vicinity. Parents have been invited to accompany their sons and daughters. Mrs. D. E. Middleton, community secretary, is in charge of the arrangements for the affair.

New Deal to Be Discussed.

Discussion of the New Deal is scheduled at the meeting of Massachusetts Institute of Technology Alumni at the University Club at 12:45 p. m. today.

Antiquities Society to Meet.

The Society for the Preservation of Virginia Antiquities will meet at the Willard Hotel today at 2:30 p. m. Members throughout the District have been urged to attend.

Morgenthau Would Hit Bootleg Traffic Hard

Secretary Morgenthau is confident that with sufficient money he can "hit and hit hard" the bootleg liquor trade, according to the Associated Press.

By enough money, the Secretary referred to the $10,000,000 item contained in the budget message sent to Congress Tuesday.

"If we get enough money I feel confident we can go a long way to stop illicit liquor," Morgenthau told newsmen.

Dance Recital Tonight.

Its annual recital of tap and rhythm classes will be presented today at 8 p. m. by the Chevy Chase Community Center in the auditorium of the E. V. Brown School. The dancers will be directed by Mrs. Margaret Reed Kincannon, Miss Iva Randall and Miss Sara Bergling. The entire presentation is under the supervision of Mrs. A. L. I. Irving, community secretary.

93 PROOF

STRAIGHT RYE

Quality Whisky without the fancy price

KEYSTONE STATE

STRAIGHT RYE WHISKY

Here's reason to celebrate Repeal all over again!—straight rye whisky at prices lower than blends!

NINETY-THREE PROOF—and one hundred per cent STRAIGHT! No spirits or alcohol added. Every drop genuine STRAIGHT RYE. Pure as mountain dew and honey-smooth; rich, full-bodied whisky of delightful bouquet.

This is the big news announced by Continental—largest distillery in the world. Only Continental's tremendous resources and years of experimentation make such outstanding value possible.

Better be early to get this whisky—there's going to be a tremendous run on KEYSTONE STATE Straight Rye! And no wonder. It's just what you voted for—just what you've hoped for since Repeal.

Now you can get your rye, *straight*—at a price you can afford—¾ quarts $1.10, full pints 75c. Be sure to ask for KEYSTONE STATE—the *93 proof straight rye whisky.*

$1.10 per bottle

If you prefer BOURBON, *Continental also offers* PATRICIAN, *a 93 proof* STRAIGHT BOURBON *Whisky. Same price and same sensational value as Keystone State Straight Rye.*

Distilled, matured and bottled by CONTINENTAL DISTILLING CORP., PHILA.

Also Distillers of Dixie Belle and Cavalier Distilled Dry Gins and Sweep Stakes, Snug Harbor and Envoy Club Whiskies

Another Continental Triumph!

Virginia, Maryland, West Virginia

The Washington Post

Second News Section
Sports—Comics

COPYRIGHT, 1934, BY THE WASHINGTON POST PUBLISHING CO.

FRIDAY, MAY 18, 1934

ENTERED AS SECOND CLASS MATTER, POSTOFFICE, WASHINGTON, D. C.

Price Talks At Conclave Of Knights

Virginia Official Urges Fraternal Support of Roosevelt.

Byrd Leavell Presides at Grand Commandery in Charlottesville.

Charlottesville, Va., May 17 (Spl.). Speaking on the subject "Fraternalism or Neighborliness," at tonight's banquet of the 112th annual grand conclave of the Grand Commandery, Knights Templar of Virginia, Lieut. Gov. James H. Price, of Richmond, past grand commander of Virginia, stressed the need of neighborliness in the solution of governmental and economic problems, and more neighborliness in community spirit and endeavor.

The speaker emphasized the part neighborliness plays in giving people "a more abundant life." It is the duty of fraternal organizations, he stated, to support various programs promulgated by the President and Congress for relief of the unemployed and of economic conditions in general.

400 Knights at Banquet.

It is the duty of fraternal bodies, he continued, to cooperate with Governmental agencies which have for their purpose the common good and which are not political in thought and purpose, such as public schools and public health.

Over 400 Sir Knights from the 32 State commanderies attended the banquet, held at the First Methodist Church. Grand Commander Byrd Leavell, of Culpeper, acted as toastmaster, and the invocation was by Dr. Thomas W. Hooper, of Culpeper, grand prelate. A solo was rendered by Mrs. R. T. Vandervoort, and instrumental music by W. G. Sulzer, both of Charlottesville.

Roland M. Brown, grand commander; Arthur M. Poynton, deputy grand commander, and Arthur C. Shaw, grand generalissimo—all of the District of Columbia—also spoke.

The opening business session began at 9 a. m. and lasted until 2 p. m.

Ladies Go Sightseeing.

Visiting ladies were taken on a sightseeing trip, which included visits to the Masonic Ward at the Blue Ridge Sanitorium, Jefferson's home at Monticello, and the University of Virginia. A luncheon at the Farmington Country Club was followed by a bridge party.

At 2 p. m. the Order of the Temple was conferred upon four candidates by the grand instructor, Frank F. Champion, P. C., of Norfolk. The candidates were all from Charlottesville—Strother Hamm, Charles R. Carter, J. P. Zang and Hunter Cockrell.

Distinguished banquet guests included Frederic Fries Bahnson, Winston Salem, N. C., grand captain of the guard of Grand Encampment, U. S. A.; George F. Argetsinger, Rochester, N. Y., grand commander of Grand Commandery of New York; Chalmers L. Pancoast, New York City, grand senior warden of New York Commandery; Clyde P. Love, Harrisburg, Pa., past grand commander of Pennsylvania Commandery; Harry M. Wilson, Asbury Park, N. J., grand commander of New Jersey Commandery; Edwin S. White, Baltimore, grand standard bearer of the Maryland Commandery; Harry H. Snyder, Hagerstown, past grand commander of the Maryland Commandery; Dr. J. L. Peacock, Tarboro, N. C., grand commander of North Carolina Commandery; J. Edward Allen, Warrenton, N. C., grand generalissimo of the North Carolina Commandery; William Ritchie Smith, Raleigh, N. C., grand recorder of North Carolina Commandery.

Thousands lined main street to witness the grand parade, which moved at 5:30 p. m. The chief marshal was Capt. Elmer L. Johnson, of this city. His aids were Emery F. Markwood, Randolph H. Perry, J. E. Maxwell and Capt. E. V. Walker.

Heading the first division was the Charlottesville Municipal Band, 42 strong, with Harry Lowe as conductor, which acted as escort to the grand commander, and was followed by the members of Fairfax Commandery No. 25. Next came the officers of the Grand Commandery guests and past grand commanders.

Heading the second division was the Culpeper Municipal Band, 22 strong, under the leadership of E. S. Dinkel, and with little William Herndon Martin son of G. I. Martin, as mascot. Visiting and Virginia commanderies completed this division.

The parade moved past Lee Park, in the heart of the city, where it was reviewed by Grand Commander Leavell. In passing the reviewing stand, officers of commanderies and platoon commanders saluted, and Beauseants were dipped, and Sir Knights remained at "carry swords." National colors were not dipped. The parade disbanded at Jackson Park, near the courthouse, in the center of which is an equestrian statue of Gen. "Stonewall" Jackson, a gift to the city from Paul Goodloe McIntyre.

Following the banquet, visiting knights and their ladies were guests at a reception at the city armory and at 10 o'clock attended the grand ball.

Masonic Speaker

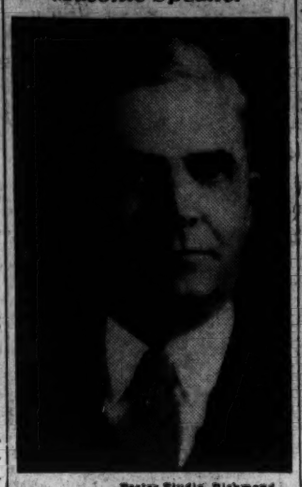

Foster Studio, Richmond.

JAMES H. PRICE,
Lieutenant Governor of Virginia, who was the principal speaker at the annual conclave of the Grand Commandery of the Knights Templar of Virginia last night at Charlottesville.

French Naval Group to Visit U. S. Academy

Officers and 154 Midshipmen to Be Entertained at Annapolis.

Annapolis, Md., May 17 (Spl.).—Social functions, athletic events and an inspection of the Naval Academy will mark the visit of the French officers and 154 midshipmen aboard the warship Jeanne de Arc, due here tomorrow to remain until Monday.

The Jeanne de Arc is under command of Capt. Yves Domval. Capt. Domval will exchange official calls with Rear Admiral Thomas C. Hart, superintendent of the academy; Gov. Albert C. Ritchie and Mayor Walter E. Quenstedt of Annapolis. Friday afternoon Capt. Domval will go to Washington to visit the French legation.

Saturday morning the visiting officers and middies will inspect the academy and in the afternoon will witness a big program of collegiate athletic competition to be presented by Uncle Sam's naval wards.

The French Ambassador, Andre Laboulaye, is expected to visit the ship and a busy day will be climaxed by a dance given by officers of the academy staff at night. Monday evening the French Ambassador will give an informal supper in Washington for the French officers and midshipmen, and a number of local officers and others from the Navy Department. The Jeanne de Arc will sail Tuesday for New York.

Textile Plant Closes Down.

Fredericksburg, Va., May 17 (Spl.).—A gradual reduction of the roster of 105 employes of the General Textile Company was completed yesterday when the plant closed its doors following orders from the New York headquarters of the company.

Post Ad
Sells Puppies

Mrs. C. S. Watson, of 4604 Chevy Chase boulevard, recently ordered a small three-line advertisement in the Classified Section of The Washington Post, announcing that she had pedigreed Cairn puppies for sale.

Judging from the large number of replies to this ad, there must be many dog fanciers among Post readers. The results were so good that Mrs. Watson intends to advertise again soon—in The Post exclusively.

If you have something to sell, from puppies to pianos, you can find buyers more quickly and at less cost by using The Post's classified columns. Just call

NAtional 4205
The Result Number
Ask for an Ad-Writer

Diocese Backs D. C., Maryland Marital Notice

Episcopal Convention Also Denounces Salacious Moving Pictures.

A resolution asking that three days notice be required in the District and Maryland before a marriage license may be issued and another condemning the motion picture industry for "flooding the country with salacious material" were adopted by the Episcopal Diocese of Washington at the conclusion of its thirty-ninth convention yesterday at Washington Cathedral.

Both resolutions were introduced by the Rev. F. M. Morris, rector of the Grace Church, Woodside, Md.

The method of distributing moving pictures through "block booking or blind booking" was termed "vicious."

As long as this method of distribution exists, citizens in various communities are powerless to supervise or control the type of films being placed on exhibition, the resolution stated.

The diocese did not blame the exhibitors but the companies for compelling the theater operators to show the films that are sent to them without choice. This trade practice is now being fought by the Motion Picture Research Council of which Mrs. August Belmont is president, and Mrs. Calvin Coolidge is vice president. The work of the council was heartily indorsed by the diocese.

"The present flood of salacious material being distributed by the motion picture industry is destructive of Christian morality and decent citizenship," Dr. Morris' resolution stated.

In asking that a civil law be established, requiring three days' notice in the District and Maryland before a marriage license may be issued, the Woodside rector's resolution stated that the present marriage laws in Maryland have "proved a source of notorious abuse and evil."

"The present law," Dr. Morris said, "is causing hasty and ill-advised marriages and is encouraging divorce with all its attendant evils, thereby threatening the foundation of the church and state."

Important business transacted at the concluding session included the election of the standing committee of the diocese, an executive council and delegates to the general convention of the Episcopal Church to be held in Atlantic City next October.

Three ballots were necessary to elect the various groups. The standing committee which works in close cooperation with Bishop James E. Freeman, Bishop of Washington, is composed of four clergymen and three laymen.

The following clergymen were elected: The Rev. Dr. George F. Dudley, rector of St. Stephens and the Incarnation; the Rev. Calvert E. Buck, superintendent of the Ear, Eye and Throat Hospital; the Rev. Joseph Fletcher, canon and librarian of Washington Cathedral, and the Rev. Enoch M. Thompson, vicar of the Chapel of the Nativity.

Laymen elected to the standing committee are: Dr. W. Sinclair Bowen, Hugh T. Nelson and Fulton Lewis.

Clergymen and laymen elected as delegates to the Atlantic City convention are: The Rev. Z. B. Phillips, D. D., rector of the Church of the Epiphany and chaplain of the United States Senate; Dr. Dudley; the Rev. F. J. Bohanan, rector of Rock Creek Episcopal Church; the Rev. Herbert Scott Smith, rector of St. Margaret's Church; Dr. Bowen, H. L. Rust, sr.; Hugh T. Nelson and William R. Castle, jr., former Undersecretary of State and chaplain of Washington Cathedral.

Alternates chosen to the convention are the Rev. William R. Moody, rector of St. Mark; the Rev. Arthur B. Rudd, rector of Christ Church, at Rockville; the Rev. H. T. Cocke, rector of All Saints, Chevy Chase Church; the Rev. F. L. Metcalf, rector of All Faiths Parish at Mechanicsville, Md.; Charles F. Wilson, chancellor of the diocese; J. E. Robertson, Busey H. Howard and Arthur S. Browne.

The following were elected to the executive council of the diocese: The Rev. William R. Moody, Dr. Phillips, Dr. Buck, Dr. Bohanan, the Rev. Bland Tucker, rector of St. John's in Georgetown; the Rev. H. H. D. Sterrett, rector of All Souls' Parish; E. L. Stock, A. C. Houghton, H. P. Blair, Albert W. Atwood, Stephen E. Kramer and C. E. Roberts.

Fredericksburg Again Honors Confederate Dead at Service

Fredericksburg, Va., May 17 (Spl.). Citizens and patriotic organizations of this city today observed Confederate Memorial Day, paying homage to their forefathers who three-quarters of a century ago established the precedent of National memorial days, and the various State memorial days.

In 1865, following the surrender of Johnson's army of the South to end the war, a group of citizens interested in appropriately burying the bodies of soldiers left on the fields of battle in this section, gathered in the Presbyterian Church to form the Fredericksburg Confederate Memorial Association.

Confederate Memorial Day was set as the third Thursday in May, as upon that date the roses in this area are most likely to be in bloom. Virginia soon followed the example of its battle-scarred city, though many Southern States set their memorial days on April 26, date of Johnson's surrender, or May 10, date of Stonewall Jackson's death.

Mrs. John A. Logan, wife of Gen. Logan of the Northern army, who later was a United States Senator, initiated the idea of "Decoration Day," now annually observed as a National holiday on May 30, after a visit to Petersburg and observation of the Virginia Memorial Day.

In 1891 the original wooden crosses and memorial structures in the Fredericksburg Confederate Cemetery had rotted, and Mrs. J. N. Barney, of this city, became leader of a movement to replace the decayed markers with stone. The Memorial Association, which still officially convenes in the Presbyterian Church here, again met to undertake its new task.

Requests for donations were sent to various Southern States, and the story goes that Maj. Charles Smith, of the Confederate Army and Georgia author and legislator, read Mrs. Barney's letter before the Legislature of his State. It was stipulated that more than 200 Georgians were to be provided for, and the letter was read to a body of 200 men. Maj. Smith is said to have locked the Legislature's doors and to have declared, "Not a man shall go until we have raised at least $200."

Bishop Freeman, Lee to Talk At St. Mary's Church Fete

Diocese of Washington to Mark Tercentenary With Program June 6.

By Marion Beitler.

St. Mary's City, Md., May 17. The Rev. Nelson Maconomy, rector of historic St. Mary's Trinity Episcopal Church, built of the bricks of the original Maryland State House of 1676, announced here today that the diocese of Washington will hold a celebration of the Maryland tercentenary in the church grounds June 6.

Notables of the church and State will participate, among them being the Right Rev. James E. Freeman, D. D., Bishop of Washington, and Blair Lee, former United States Senator from Maryland.

Bishop Freeman will speak on "The Church in the Nation," and Mr. Lee will discuss "The Church in Maryland."

Services will be held in the chapel of Trinity Church and an outdoor memorial celebration, with several hundred voices, representing the combined choirs of the diocese, will follow, with a musical program. The choirs will be directed by the Rev. Z. Barney Phillips, D. D., rector of the Church of the Epiphany in Washington, and chaplain of the United States Senate.

Holy Communion will be celebrated at 8 a. m. in the church. Offerings at the services will be turned over to the endowment fund of the church for upkeep of the grounds. At noon an old-fashioned box picnic will be held.

During the afternoon the Ark and Dove Society, through its governor, Dr. James Magruder, D. D., of Annapolis, will dedicate the wrought-iron tercentenary memorial gates which the society has placed at the entrance to Trinity churchyard.

Other prominent churchmen who will attend the celebration are Bishop Helfenstein, of the diocese of Maryland, and Bishop George Davenport, of the diocese of Easton, Md.

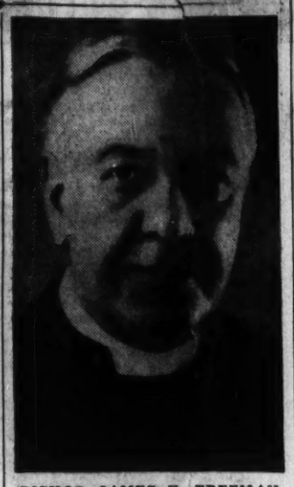

BISHOP JAMES E. FREEMAN.

Women Hear Gov. Ritchie And Jackson

Hagerstown Democratic Groups Addressed by Two Candidates.

Hagerstown, Md., May 17 (Spl.). About 500 Democratic women from all sections of Maryland heard Gov. Albert C. Ritchie and Mayor Howard W. Jackson, of Baltimore, both of whom seek the Democratic nomination for Governor and Representative David J. Lewis, and others speak here today at a spring rally of the United Women's Democratic Clubs of Maryland. Mrs. Nellie Taylor Ross, former Governor of Wyoming, was unable to appear.

Neither of the gubernatorial candidates referred to the issues of the campaign. There were cheers when Gov. Ritchie was referred to as the "best Governor Maryland ever had," and Jackson as "the best mayor Baltimore ever had." Jackson, in his address admitted that he referred to Ritchie as such, but that if it was all the same with the Governor he would rather eventually refer to him as the best U. S. Senator the State of Maryland ever had and perhaps next the best President the United States ever had.

Attorney General William P. Lane, jr., welcomed the delegates on behalf of the city.

Mrs. Elizabeth R. Menefee, Cumberland, National committeewoman for Maryland, introduced by Mrs. Mary H. Duvall, Baltimore, chairman of the clubs, who presided, said that the purpose of the Democratic clubs was to help organize the State for the Democratic Party, to stimulate and encourage formation of clubs throughout the State; to urge women to make use of the privilege of voting and to disseminate the principles of Democracy through the party.

She said that since the organization of the first clubs nine years ago, their influence has been felt. It is the aim of the clubs, she said, to have a woman placed on the ticket in each legislative district. She also urged that the clubs include in their program a study of unemployment insurance.

Greetings of the delegates were extended by Mrs. J. Andrew Cohill, Hancock, Western Maryland chairman.

Plans Are Formed For Calvert County Place in Pageant

Leonardtown, Md., May 17 (Spl.). The Calvert County Tercentenary Commission conferred yesterday with Mrs. Cathleen Coontz, author and director of the pageant to be given on June 15 and 16 at St. Marys City, to arrange Calvert County's part in the pageant. At the end of the fourth episode a special feature will be presented by the Calvert County group.

This county, named for Leonard Calvert, first Governor of Maryland, will portray the great seal of Maryland and emphasize the personal side of the seal which Calvert liked so well. This interlude in the pageant will be enacted by school children in charge of Miss Violet Young, supervisor of the public grammar schools of St. Marys County.

B. P. W. Clubs Of Virginia Open Session

State Groups Convene at Natural Bridge for Two Days.

Natural Bridge, Va., May 17 (AP). Virginia Business and Professional Women's Clubs will open a two-day convention here tomorrow. Clubs of Covington, Staunton, Lynchburg, Waynesboro, Martinsville, Harrisonburg, Lexington, Roanoke and Danville are acting as hosts to other units.

The program opens with an address of welcome by Miss Robena McGhee. J. Lee Davis is to respond. Following Mr. Davis, Miss Hilda Marshall, of Martinsville, will report on State officers and affiliated clubs. The Waynesboro Club will act as host at a luncheon. Mrs. Josephine C. Bacon will speak.

Round-table discussions of legislative, international, membership and personal research problems will occupy the afternoon. Leaders of each group will be Mrs. Dorothy Dunn, Cherrydale; Mrs. F. H. Dunnington, Miss Edna Holmes, Newport News, and Miss Alice Krebs, Lynchburg.

A visit to the Natural Bridge is planned.

Saturday's program features an address by John R. Smith, of Martinsville, a business session, election of officers, selection of next year's convention city and a banquet at which Miss Marjorie Shuler, corresponding secretary of the National federation, will speak.

Matches Fired in Shirt Pocket Kill Engineer

Sistersville, W. Va., May 17 (Spl.). Ignition of matches by friction in the pocket of his oily shirt caused the death here today of John Wilson, 27, an engineer of McKeesport, Pa., employed on the towboat Henry A. Laughlin operating out of Pittsburgh.

The victim's father, Capt. J. T. Wilson, was in charge of the boat.

Plane Rushes Injured Cadet To Hospital

V. M. I. Student Operated On Following Auto Crash.

Baltimore, May 17 (AP).—The condition of James Monroe Troutt, 3d, who underwent an operation today to relieve a serious brain concussion, was described at the Johns Hopkins Hospital tonight as very favorable.

The 21-year-old cadet, a senior at Virginia Military Institute, was brought to Baltimore yesterday in an Army transport plane after a swift flight from Roanoke, Va. He was injured in an automobile accident May 6.

The operation was performed by Dr. Walter E. Dandy, noted brain specialist, who found it necessary to remove a quantity of fluid that was pressing on the brain.

The flight from Roanoke was spectacular. Physicians at Lexington, Va., where the military institute is located, yesterday determined that an emergency operation was necessary.

The father of the youth, Maj. James Monroe Troutt, jr., medical officer at Fort Riley, Kans., sought aid from the Army, and a plane was dispatched from Washington.

No landing field was available in Lexington so the youth was placed in an ambulance and hurried to Roanoke. There he was transferred to the plane and was brought at once to Baltimore.

The operation today consumed slightly more than an hour.

Capt. Payne, 94, Oldest Alumnus Of U. of V., Buried

Charlottesville, Va., May 17 (Spl.). The University of Virginia's oldest living alumnus, Capt. John Meem Payne, 94, died yesterday at his home in Amherst, near here, and was buried this afternoon in Presbyterian Cemetery, Lynchburg.

Capt. Payne was a member of that fateful class of '61 and saw service throughout the entire War between the States. After the war he took up the practice of law in Lynchburg and Amherst, and was for many years commissioner of accounts of Amherst County.

Capt. and Mrs. Payne celebrated their seventieth wedding anniversary last December and he was active in business affairs up to the last week, when he was stricken with pneumonia.

J. Malcolm Luck, alumni secretary, said that Capt. Payne is survived by two daughters, Mrs. A. T. Eskridge, of Amherst, and Mrs. N. P. Gatling, of New York City.

Alumni Day to Honor President of W. & M.

Williamsburg, Va., May 17 (AP). Faculty, alumni and students of the College of William and Mary here will pay tribute to Dr. J. A. C. Chandler, president of the institution, at alumni day observances June 9.

Dr. Chandler, seriously ill at a Norfolk hospital, will probably be unable to attend.

House Gets Bill for Appomattox Park, Aimed to Placate South

(Associated Press.)

The Drewry bill to heighten historic interest at Appomattox Court House, Va., by creating a National military park there, was reported favorably to the House yesterday by the Military Affairs Committee.

The measure, by Representative Drewry, of Petersburg, Va., amends and substitutes for the Tucker law, which would have had a monument erected on the site of Lee's surrender to Grant. That law brought loud protests from over the South that an attempt was being made to memorialize the defeat of the Confederacy. Other Southern objectors resented placing a carved portrait of Lee on the same shaft with Grant.

Those protests were a strong influence on proponents of the original measure in their decision to substitute the park for the monument, although similar protests were made against the park.

The latter protests were answered that the park would only preserve and intesify an important incident in American military history and was not dissimilar to other parks already established. For a quarter century, there has been a military park at Vicksburg, Miss., where the Confederacy suffered one of its major defeats. Another is at Gettysburg, Pa., where the Southern army was turned back across the Mason-Dixon line.

Drewry said most of the protests came from further South than Virginia.

In seeking to push the measure through before the session ends, Drewry said he would ask for a special rule under which the measure might be disposed of quickly in the House. A companion bill, by Senator Glass, of Virginia, is before the Senate Military Affairs committee.

!

Good morning! There are decided and sharply contrasting tastes in shoes, in this Capitol. Black hatted statesmen of the old school and soft collared statesmen of the new, each have their own ideas about style and comfort. But both have the same idea about make—both wear Nunn-Bush Shoes.

Meyers
Mens Shop
1331 F St. N.W.

ROUND ROBIN
MEN'S GRILL
A gentlemen's rally, where life gains new tempo from old beverages and the finest foods.
Open daily.
WILLARD HOTEL

Most Beautiful

MISS CARY SMITH,
the May Queen at Fredericksburg (Va.) High School, will represent the city as "Miss Fredericksburg, 1934," at the State American Legion beauty contest in the fall, having been at the beauty pageant sponsored by the Bowen-Franklin-Knox Post Recently.

Peery Names Virginia Milk Control Board

Two Producers, Economist, Will Hold Studies Over State.

Richmond, May 17 (AP).—The Virginia milk control board, appointed by Gov. Peery today, will organize next week to regulate the sale, transportation and distribution, and fixing of minimum prices.

Acting under an act passed by the last Legislature, the Governor appointed two producers and named as the third member a man not connected with the industry.

J. S. Agnew, Burkeville dairyman and member of the State Board of Agriculture, was named chairman, and Kone Brugh, of Mace, another producer, and Dr. T. R. Snavely, professor of economics at the University of Virginia, are the other members.

Although the act relates specifically to fluid milk and does not affect other dairy products, the board has authority to act in fixing the price of "surplus" milk used in the manufacture of dairy products.

The board will call a series of hearings in each milk producing area of the State. Regulations will be set up, including price fixing.

Wide Liquor Sale Planned By Virginia

Possibility of Purchase by Students Rouses Protests.

Richmond, May 17 (Spl.).—With local State liquor stores enjoying a large volume of business, the alcoholic beverage control board is pushing plans for the establishment of other sales centers throughout the Commonwealth, it was announced by A. B. C. officials today. Property already has been leased at Norfolk, Portsmouth, Newport News and Virginia Beach, and the Hampton Roads area is expected to have liquor stores within ten days. Preliminary work looking toward the establishment of stores at Roanoke, Lynchburg and Hot Springs is now in progress.

James E. Etheridge, real estate director for the board who is examining sites in the western part of the State, today announced a tentative itinerary that provides for an examination of locations in three cities a week.

Next week's schedule calls for visits to Alexandria, Petersburg and Danville, with Charlottesville, Staunton and Hopewell listed for the following week. Examinations in Danville may be postponed, however, due to a pending election on the question of local option.

At least three, and perhaps five, additional stores are to be opened in Richmond, it was announced today, but their establishment must await action elsewhere in the State.

Colleges Offer Problem.

Meanwhile, a new source of trouble for the board was indicated from a survey of major educational institutions which showed at least six of the institutions opposed to the location of liquor stores in their sections.

"As we see the situation now, the question is one to be answered primarily by the citizens of the respective college towns, together with the authorities of their college," Mr. Tyler stated today. Some parties viewed the opening of State stores as a benefit in that it would end bootlegging to students.

"We have made no request to the board concerning the location of liquor stores," said Dr. J. L. Newcomb, president of the University of Virginia. "We do not believe that anyone can absolutely predict what the situation will be under the State dispensary system."

The New 1934
Leeds Straws $1.85
also $2.35 and $2.85
University Shop
715 14th St. N.W.

STETSON STRAWS AT SALTZ BROTHERS

STETSON STRAWS
Self-Conforming

REMEMBER how tightly a stiff straw used to press against your head? Well, you can forget it now! Forget it in wearing a self-conforming STETSON—the most comfortable straw hat ever created! A feature only possible with skilled handworkmanship—a feature protected by patent—a feature that offers the ultimate in comfort and still maintains top rank in style! A generous selection awaits your inspection here at Saltz Brothers.

$4 $5
Other Straws, $2.50, $3.00
Stetson Panamas, $7, $10

SALTZ BROTHERS
Fine Apparel for Gentlemen
1341 F STREET, N.W.

Indians' Attack Swamps Nats, 14 to 6, as Myer Suffers Spike Wound

Tribe Slams 4 Pitchers In Rout

McColl Among Battered Group; 7 Runs Chased Across in Seventh.

Home Run by Manush Futile; Kress Fills in at Second Base.

By Shirley L. Povich, (Sports Editor, The Post).

CLEVELAND, May 17 (Spl.). The Nats and the Indians played a game of baseball here today.

The dead:

Washington's hopes of starting the Western invasion with a victory.

The wounded:

Second Baseman Buddy Myer, out indefinitely with a spike gash on his foot.

Catcher Eddie Phillips, a battered index finger on his throwing hand, not serious.

Pitcher Jack Russell, spiked, cut on foot.

Outfielder Heinie Manush, a bruised instep, not serious.

The Indians suffered no losses in the course of their 14-to-6 triumph although if a fellow wants to get technical he can include among the wounded the pride of Cecil Travis, rookie Washington third baseman, who committed two glaring errors and a Travis-ty on the art of playing third base this afternoon.

Luck was running against Travis and the Nats all day. F'r instance, the perpetrator of the spiking of Jack Russell was his colleague, Travis, who, as long as he had to spike a Washington pitcher today, might have chosen either Earl Whitehill or Alex McColl and done the Nats a service instead of incapacitating Russell, the only one of the three pitchers who was able to stop the Indians.

Indians Spike "Victory."

The Indians did some spiking on their own account, though. They spiked the early-inning rumors of a Washington victory by battering Whitehill in a four-run uprising in the third inning that tied the score, 4-4, and then after the Nats had retrieved a 6-4 lead for Whitehill, the Tribe battered him out of the box with a three-run barrage in the fifth.

But all that was mild compared to the maelstrom of hits, runs, errors and double steals that old Alec McColl ran into in the seventh inning, when the Indians assaulted him for seven more runs that placed the ball game beyond recall of the Nats. Old Alec came to the Nats from Chattanooga this morning and before he had retired two batters in that seventh inning, he was well on his way back.

I should be mentioning pretty soon, I guess, that Oral Hildebrand stopped the Nats cold in those last four innings after relieving Monte Pearson, who was just a wee bit more successful than Whitehill, which is no compliment, I assure. Hildebrand held the Nats to two hits and no runs in those last four innings, while the Injuns made away with the ball game.

But this was serious today, folks. Buddy Myer and Jack Russell are hurt, badly hurt. The Nats' game little second baseman had a vicious gash embroidered on his instep by the spikes of Catcher Pytlak in the fifth inning, when he covered first base on Pytlak's bunt to Travis.

Flying Foot on Instep.

Travis, who was to spike Jack Russell personally a bit later, thus was indirectly responsible for the spiking of both Myer and Russell, for it was wide throw on Pytlak's bunt that Myer was attempting to catch when Pytlak brough a flying foot down squarely across his instep.

A moment later, with Kamm the next batter, Travis sent Russell to the clubhouse for repairs when he stepped on the pitcher's foot while they were both trying to field the hot grounder that Kamm bounced off Travis' glove. A 4-inch wound on Russell's right ankle is testimony of its contact with Travis' spikes.

Both Myer and Russell are expected to absent from the Nats' line-up for at least three weeks, with a possibility that they will be out for a month, according to Trainer Mike Martin, after a superficial examination, making it an extremely constly defeat for the Nats today.

The Nats were away winging with a triple down the right field line by Fred Schulte after Cronin's single in the second inning accounted for two runs and they put two and two together and gave Whitehill a 4-to-0 lead in the third inning, when Heinie Manush smacked a home run against the left center field wall with Whitehill on base. It went down as one of the shortest home runs on record, the ball ending up behind second base after caroming off the fence.

Whitehill Wastes Lead.

Whitehill wasted that lead immediately when the Injuns came back in the third with four runs on their own account. He was directing black looks at both Buddy Myer and Cecil Travis in the course of the inning. Myer bungled Vosmik's grounder, and Travis performed the sensational feat of losing Knickerbocker's ground ball in the sun when it took a high hop. Singles by Porter, Averill and Trosky were the other ingredients.

During the great spiking inning, the Injuns bounced into a 6-to-4 lead with Travis dominating the inning. Travis commenced by muffing Vosmik's grounder, which was followed by Hale's triple, Trosky's single and the bunt on which Pytlak spiked Myer. Then, with Kamm up, Travis combined an error and a spiking act by muffing Kamm's grounder and spiking Russell on the same play as the third run of the inning scored. I meant to mention before this that the injury to Manush was atlso self-imposed. He swung at a ball and it bounced off his foot all the way to second base.

Well, the Nats came back to tie the score at 6-6 when Kuhel singled, Hale muffed Manush's grounder and Cronin tripled into deep center, but with Russell on the sidelines, Cronin was forced to choose another pitcher and made a poor choice in McColl.

Those seven runs by the Injunc in that seventh inning are too painful to relate in detail, but suffice it to say that Pytlak came up twice and made a single and a double, that McColl forced one run over with a walk, that he let a run score on his own error and that Bobby Burke was finally called in to get the side out.

Boasts 11 Homers.

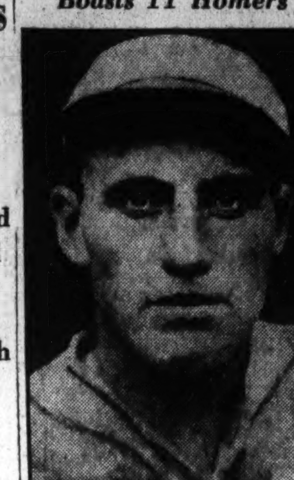

Associated Press Photo.
CHUCK KLEIN.

Klein Knocks 2 Homers; Cubs Win, 10-3

Makes 11th Circuit Drive and Hartnett His 7th to Rout Phillies.

PHILADELPHIA, May 17 (AP). Chuck Klein hit his tenth and eleventh home runs of the season and Gabby Hartnett his seventh to help the Chicago Cubs pound out a 10-to-3 triumph over the Phillies today.

Chicago pounded four Phil hurlers for 20 hits, while Lee and Malone yielded only five. Lee was removed in the fourth and Malone received credit for the triumph. Dolph Camilli, Chicago first sacker, led both teams at bat with four safeties.

Chicago.	AB	H	O	A
Hack,3b.	6	2	1	4
Galan,2b.	6	0	0	2
Klein,lf.	4	3	2	0
Cuyler,cf.	5	4	3	0
St'back,rf.	5	2	1	0
Camilli,1b.	5	4	10	1
Jurges,ss.	4	1	3	2
Hartnett,c	4	3	6	0
Lee,p.	2	1	1	2
Malone,p.	2	0	0	0
Totals.	43	20	27	11

Phillies.	AB	H	O	A
Bartell,ss.	5	1	2	2
Chiozza,3b	5	0	1	0
Allen,rf.	3	0	2	0
Hendrick,lf	4	1	2	0
Hurst,1b.	2	0	14	1
Fullis,cf.	2	1	0	0
Wilson,c.	2	1	0	0
Darrow,p.	0	0	0	2
*Jeffries.	1	0	0	0
Haslin,2b.	3	1	2	8
Davis,p.	1	0	0	4
Pearce,p.	1	0	0	0
Todd,c.	1	0	1	0
Grab'ski,p.	0	0	1	0
Totals.	31	5	27	17

*Batted for Darrow in eighth inning.

Chicago	1	1	4	1	2	1	0	0	0	—10
Philadelphia	0	2	0	1	0	0	0	0	0	—3

Runs—Klein (3), Cuyler (2), Stainback, Camilli (2), Hartnett (2), Hendrick, Hurst, Fullis. Errors—Klein, Chiozza, Hendrick. Runs batted in—Haslin (2), Fullis, Klein (2), Camilli (3), Jurges (2), Hartnett (2). Two-base hits—Cuyler, Camilli, Stainback, Hendrick. Home runs—Klein (2), Hartnett. Sacrifices—Jurges, Malone. Double plays—Bartell to Haslin to Hurst; Hurst to Bartell to Grabowski. Left on bases—Chicago, 10; Philadelphia, 8. First base on balls—Off Lee, 4; off Malone, 3; off Davis, 1; off Darrow, 1. Struck out—By Malone, 2; by Darrow, 1. Hits—Off Davis, 10 in 2 innings (none out in third); off Pearce, 6 in 4 innings; off Darrow, 2 in 2 innings; off Grabowski, 2 in 1 inning; off Lee, 3 in 3 innings (none out in fourth); off Malone, 2 in 6 innings. Wild pitch—Malone. Winning pitcher—Malone. Losing pitcher—Davis. Umpires—Quigley and Stark. Time of game—Two hours and 12 minutes.

Maryland Wins Eighth Straight

College Park, Md., May 17 (AP). The University of Maryland closed its baseball season here today with an 8-to-4 victory over William and Mary. It was the eighth consecutive win for the Terps, bringing the season's total to 13 wins against 6 losses.

W. & M.	AB	H	O	A
Shade,ss.	4	1	2	5
Smith,3b.	5	3	0	2
Moore,cf.	5	1	2	0
W.S'art,c.	5	2	3	2
Jester,rf.	4	0	2	0
Mar'ble,2b	2	1	2	3
Sanders,lf	4	0	0	1
Harvel,lf.	0	0	0	0
Nugent,1b.	4	1	13	0
P.St'art,p	1	0	0	0
Scott,p.	3	1	0	3
Totals.	37	10	24	16

Maryland.	AB	H	O	A
Wolf,2b.	5	1	3	3
Karow,lf.	1	0	0	0
Willis,lf.	3	0	1	0
Ch'bris,lf.	0	0	0	0
Buscher,cf	4	2	1	0
Love,c.	3	2	4	1
Nelson,ss.	4	2	2	1
McAboy,3b	3	2	1	0
Benner,rf.	4	2	0	0
Chase,1b.	3	1	15	0
Physioc,p.	4	0	0	1
Totals.	34	12	27	6

W. and M.	0	0	0	1	1	0	0	2	0	—4
Maryland	0	3	4	1	0	0	0	0	x	—8

Runs—Smith, Moore (2), Marable, Wolf, Buscher, Love (2), McAboy (2), Nelson (2). Errors—Shade, Smith, Nugent, Scott, Wolf, Nelson (2), Chase. Two-base hits—Wolf, Buscher. Three-base hit—W. Stewart. Stolen bases—Buscher, McAboy (2), Smith, Willis. Double plays—Chase to Benner to Chase, Nelson to Chase. Left on bases—Maryland, 5; William and Mary, 9. First base on balls—Off Physioc, 2; off Scott, 3. Struck out—By Physioc, 2; by Stewart, 1; by Scott, 2. Hits—Off Stewart, 9 in 2 2-3 innings; off Scott, 3 in 5 1-3 innings. Passed ball—Love. Losing pitcher—Stewart. Umpires—Brockman and Sipple. Time of game—One hour 45 minutes.

Cock Fighting Draws Throngs in Virginia

Freeling, Va., May 17 (Spl.).—Cock fighting, once outlawed by public opinion, if not by statute, is again coming into vogue in this section.

The past Sunday more than 200 persons from different sections gathered on Georges Fork Creek, near here, with dozens of fighting roosters, many of them equipped with steel spurs, and wagered on the prowess of the fighters. Nine of the roosters were killed in combat.

Goslin Drives In Winning Tiger Run

10,500 See Bridges Cop First Game in Career Over Yanks, 5-4.

Pitcher Van Atta Hurt by Being Spiked on Foot by Cochrane.

DETROIT, May 17 (AP).—Tommy Bridges, Detroit right-hander, who never before had beaten the Yankees, accomplished that feat today as the Tigers set back New York, 5 to 4, in their series opener, but he had to wriggle out of a good many bad holes to do it.

The Yanks went into the fourth inning leading 4-1 and with Russ Van Atta going strong. The Tigers then got to the Yankee southpaw for two doubles and two singles and these, coupled with a wild throw by Lou Gehring, gave Detroit three runs and tied up the game.

Van Atta Spiked.

As the rally died down Van Atta was spiked in the right foot by Detroit's manager, Mickey Cochrane, in a close play at first base. He was carried off the field and Johnny Murphy finished the inning and was touched for the deciding run in the next frame.

The winning run resulted from Frank Doljack's two bagger that bounded off the left field wall and hit Babe Ruth on the back and Goose Goslin's single in the fifth.

The victory, witnessed by 10,500 cash customers, the fourth largest crowd of the season at Navin Field, sent the Tigers into third place ahead of Philadelphia and clipped a full game off New York's lead over the second-place Cleveland club.

New York	AB	H	O	A
Crosetti,ss	5	2	2	2
Combs,cf.	5	2	1	0
Ruth,rf.	3	0	0	0
Gehrig,1b.	5	3	9	0
Ch'man,rf	5	1	1	0
Lazzeri,3b	3	0	2	1
Dickey,c.	3	1	6	0
Heffner,2b	3	1	2	3
VanAtta,p.	2	0	0	1
Murphy,p.	0	0	1	1
Uhle,p.	0	0	0	0
*F.Walker	1	0	0	0
Totals.	35	10	24	8

Detroit.	AB	H	O	A
Doljack,rf	3	1	1	0
Goslin,lf.	4	2	0	0
G.W'ker,cf	4	1	2	0
G'inger,2b	4	4	4	2
Rogell,ss.	4	1	0	4
Gr'berg,1b	4	1	11	0
Cochrane,c	3	1	7	0
Owen,3b.	4	0	2	1
Bridges,p.	2	0	0	3
Totals.	32	11	27	11

*Batted for Murphy in eighth.

New York	0	0	2	2	0	0	0	0	0	—4
Detroit	1	0	0	3	1	0	0	0	x	—5

Runs—Crosetti, Combs, Dickey, Heffner, Doljack, G. Walker, Gehringer, Rogell, Greenberg. Errors—Gehrig, Goslin, G. Walker. Runs batted in—Crosetti (2), Gehrig, Gehringer, Greenberg (2), Goslin. Two-base hits—Walker, Goslin, Gehringer, Greenberg, Crosetti, Doljack. Three-base hit—Combs. Home run—Crosetti. Stolen base—Gehringer. Sacrifices—Doljack, Dickey. Double plays—Murphy to Gehrig; Crosetti to Heffner to Gehrig. Left on bases—Detroit, 6; New York, 10. First base on balls—Off Bridges, 5; off Uhle, 1; off Murphy, 1. Struck out—By Bridges, 6; by Van Atta, 2; by Murphy, 1; by Uhle, 1. Hits—Off Van Atta, 7 in 3 innings (none out in fourth); off Murphy, 3 in 4 innings; off Uhle, 1 in 1 inning.

4 Runs in 8th Sweep Browns Into Victory

St. Louis, May 17 (AP).—Helpless before Fitz Ostermueller, a southpaw, for seven innings, the Browns rallied in the eighth to put over four runs, two of them the result of a home run by Manager Rogers Hornsby, and defeated the Boston Red Sox, 4-to-3, in the series opener today.

Boston.	AB	H	O	A
Bishop,2b.	5	2	1	3
Werber,3b	5	0	2	3
R.J'son,lf.	5	0	2	0
R'olds,cf.	4	1	2	0
Cooke,rf.	4	1	1	0
Morgan,1b	3	1	11	0
Ferrell,c.	4	2	4	0
Larry,ss.	2	0	1	5
Oster'er,p.	4	0	0	1
Weiland,p.	0	0	0	0
Totals.	36	7	24	12

St. Louis.	AB	H	O	A
Clift,3b.	3	1	0	3
West,cf.	3	0	1	0
Garms,lf.	0	0	1	0
Burns,1b.	4	0	7	0
Pepper,lf,cf	4	3	5	0
Clark,rf.	3	1	6	0
Melillo,2b.	4	1	2	1
Hemsley,c.	4	0	4	0
Strange,ss.	3	0	1	1
Hadley,p.	2	1	0	1
Andrews,p.	0	0	0	0
*Bejma.	1	1	0	0
†Hornsby.	1	1	0	0
Totals.	32	9	27	6

*Batted for Hadley in eighth.
†Batted for West in eighth.

Boston	0	0	0	0	0	1	0	1	1	—3
St. Louis	0	0	0	0	0	0	0	4	x	—4

Runs—Bishop, Cooke (2), Pepper, Clark, Bejma, Hornsby. Errors—Clift, Pepper. Runs batted in—Ferrell, Hornsby (2), Clark, Melillo, Reynolds. Two-base hits—Pepper (2), Ferrell, Hadley, Cooke, Bejma, Clark, Bishop, Reynolds. Home run—Hornsby. Stolen bases—Bishop, Cooke. Sacrifice—Clark. Left on bases—Boston, 11; St. Louis, 6. First base on balls—Off Ostermueller, 1; off Hadley, 5. Struck out—By Ostermueller, 4; by Hadley, 3; by Andrews, 1. Hits—Off Ostermueller, 9 in 7 2-3 innings; off Weiland, 0 in 1-3 inning; off Hadley, 5 in 8 innings; off Andrews, 2 in 1 inning. Winning pitcher—Hadley. Losing pitcher—Ostermueller. Umpires—Geisel and Summers. Time of game—Two hours 9 minutes.

How They Stand

American League.

Team Standings.

	W.	L.	Pct.	G.B.
New York	17	7	.708	...
Cleveland	12	9	.571	3½
Detroit	13	11	.542	4
Philadelphia	12	12	.500	5
WASHINGTON	12	14	.462	6
St. Louis	10	12	.455	6
Boston	11	14	.440	6½
Chicago	7	15	.318	9

Yesterday's Results.

Cleveland, 14; WASHINGTON, 6.
Detroit, 5; New York, 4.
Chicago, 7; Philadelphia, 2.
St. Louis, 4; Boston, 3.

Today's Games.

WASHINGTON at Cleveland.
New York at Detroit.
Philadelphia at Chicago.
Boston at St. Louis.

National League.

Team Standings.

	W.	L.	Pct.	G.B.
Chicago	19	9	.679	...
Pittsburgh	15	8	.652	1½
St. Louis	16	10	.615	2
New York	16	11	.593	2½
Boston	12	12	.500	5
Brooklyn	10	15	.400	7½
Philadelphia	7	16	.304	9½
Cincinnati	5	19	.208	12

Yesterday's Results.

New York, 6; Cincinnati, 3.
St. Louis, 5; Boston, 3.
Chicago, 10 Philadelphia, 3.
Brooklyn, 2; Pittsburgh, 1 (10 innings).

Today's Games.

Cincinnati at New York.
St. Louis at Boston.
Chicago at Philadelphia.
Pittsburgh at Brooklyn.

Captain of Davis Cup Team Confident of Trophy's Return

PHILADELPHIA, May 17 (AP).—From the captain of the United States' Davis Cup team for 1934, the confident word went out today that he expects the classic trophy to return this year from its wanderings over Europe.

This optimism exuded from R. Norris ("Dick") Williams after he had worked with his "boys" yesterday in their first practice for the opening zone round against Canada next week.

The layout, as he expresses it, is victory "in stride" over the American zone opponents—Canada and Mexico—a win over the European zone finalists, and confidence in the outcome of the challenge round against England.

"I'm confident of our boys," says Dick, "because of their mental attitude, their keenness, their willingness to work—and work long and hard—in eliminating their weaknesses."

The squad will be up to full strength the end of this week, when Wilmer Allison, his injured ankle well on the road to recovery, reports for practice.

In looking over the international net situation, Williams sees several factors that may work to the advantage of the United States players.

"Here's one thing," he explains. "England's best man, Fred Perry, in the past, always played better tennis away from home than in his own back yard. This year, don't forget, England defends the cup at home.

"Take this into consideration, too. Perry and Jack Crawford, the Australian ace, have been playing almost steadily for 18 months—and that has done them no good at all. Other players—even those of the United States—have had the same experience in the past."

The zone round with Canada starts in Wilmington next Thursday. Until then, the American players will practice daily, says Williams.

"We're developing the team more earnestly and aggressively than in former years," he explains. "They won't play any test matches before the American zone rounds.

"But bear this in mind, if Shields, Stoeffen and Wood, whoever may be used on the team, play their best tennis on the days necessary—and we think they will—we will have the better squad."

The Wild West

WASHINGTON.	AB	R	H	O	A	E
Kuhel, 1b.	4	1	1	9	0	0
Myer, 2b.	3	0	0	3	2	1
Kress, 2b.	1	0	0	2	1	0
Manush, lf.	5	2	1	1	0	0
Cronin, ss.	4	1	2	2	7	0
Bluege, ss.	0	0	0	0	0	0
Schulte, cf.	4	1	2	1	0	0
Berg, c.	0	0	0	1	0	0
Stone, rf.	4	0	0	2	0	0
Travis, 3b.	4	0	1	1	1	2
Phillips, c.	3	0	0	1	0	0
Dugas, cf.	1	0	1	1	0	0
Whitehill, p.	2	1	1	0	0	0
Russell, p.	0	0	0	0	1	0
McColl, p.	1	0	0	0	1	1
Burke, p.	0	0	0	0	1	0
*Harris	1	0	0	0	0	0
Totals	37	6	9	24	14	4

*Batted for Burke in ninth.

CLEVELAND.	AB	R	H	O	A	E
Porter, rf.	6	2	2	1	0	0
Knickerbocker, ss.	6	2	2	1	3	0
Averill, cf.	4	2	3	3	0	1
Vosmik, lf.	4	2	1	4	0	0
Hale, 2b.	5	3	2	1	4	1
Trosky, 1b.	5	1	2	11	1	0
Pytlak, c.	4	1	3	5	0	0
Kamm, 3b.	5	1	2	0	1	0
Pearson, p.	2	0	0	0	0	0
*Rice	1	0	0	0	0	0
Hildebrand, p.	2	0	0	1	1	0
Totals	44	14	17	27	10	2

*Batted for Pearson in fifth.

WASHINGTON	022	020	000	— 6
Cleveland	004	030	70x	—14

Runs batted in—Vosmik (3), Hale (2), Trosky (3), Pytlak (2), Porter, Averill, Manush (2), Cronin, Travis, Schulte. Two-base hits—Averill, Trosky, Hale, Pytlak, Dugas. Three-base hits—Schulte, Cronin, Hale. Home run—Manush. Stolen bases—Kress, Pytlak Kamm. Sacrifice—Vosmik. Double play—Myer to Cronin to Kuhel. Left on bases—Washington, 6; Cleveland, 9. First base on balls—Off Hildebrand, 2; off Whitehill, 1; off McColl, 1. Struck out—By Hildebrand, 1; by Pearson, 4; by Whitehill, 1; by Burke, 1. Hits—Off Whitehill, 10 in 4 innings (none out in fifth); off Russell, 1 in 1 inning; off McColl, 5 in 1 1-3 innings; off Burke, 1 in 1 2-3 innings; off Pearson, 7 in 5 innings; off Hildebrand, 2 in 4 innings. Winning pitcher—Pearson. Losing pitcher—Whitehill.

Error in Tenth Costs Pirates League Lead

Lets Dodgers Win, 2 to 1, as Mungo and Swift Stage Box Duel.

BROOKLYN, May 17 (AP).—The Dodgers jarred Pittsburgh's Pirates loose from the National League lead today as an error smashed up a ten-inning mound duel between Van Lingle Mungo and Bill Swift and gave Brooklyn a 2-to-1 victory.

Only about 3,000 fans were on hand to welcome the wabbly sixth-place club home from its long and disastrous Western tour and see it score its first victory of the season over the Buccaneers. The defeat dropped Pittsburgh a game and a half behind the victorious Chicago Cubs and left them trailing in the percentage as well, ending the peculiar situation which had seen them in front according to one method of reckoning and behind in another way.

Mungo Starts Rally.

Mungo, who had a trifle the better of the pitching argument all the way, although each flinger granted seven hits, started the winning rally himself when he smashed a double off the right-field wall to open the tenth. Ralph Boyle was hit by a pitched ball and Len Koenecke was intentionally passed to cram the corners.

Johnny Frederick was called to bat for Danny Taylor, who had held down the "clean-up" position without getting a hit, but he merely hit a bounder back to Swift and forced Sukeforth, running for Mungo, at the plate. With an easy double play in sight, Catcher Earl Grace heaved the ball into right field and Boyle came home with the winning run.

Pittsburgh	AB	H	O	A
L.Waner,cf	5	0	3	0
P.Waner,rf	4	1	2	0
L'strom,lf.	3	0	4	0
V'ghan,ss	3	1	2	5
Suhr,1b.	5	1	12	1
L'getto,2b	5	1	1	1
Th'now,3b	5	2	0	1
Grace,c.	4	1	4	0
Swift,p.	4	0	1	6
Totals.	38	7	*29	14

Brooklyn.	AB	H	O	A
Boyle,rf.	2	1	1	0
Frey,ss.	4	1	1	4
Ko'ecke,cf.	4	1	3	0
Taylor,lf.	4	0	1	0
‡Fred'ick.	1	0	0	0
Leslie,1b.	3	0	11	0
C'nello,3b.	4	1	2	2
Lopez,c.	4	3	7	0
Bucher,2b.	4	0	4	1
Mungo,p.	4	1	0	4
†Sukeforth	0	0	0	0
Totals.	34	7	30	11

*Two out when winning run scored.
†Ran for Mungo in tenth.
‡Batted for Taylor in tenth.

Pittsburgh	0	1	0	0	0	0	0	0	0	0	—1
Brooklyn	1	0	0	0	0	0	0	0	0	1	—2

Runs—Suhr, Boyle (2). Errors—Grace, Frey, Bucher. Runs batted in—Lavagetto, Taylor. Two-base hits—Suhr, Frey, Lopez, Boyle, Mungo. Stolen base—Koenecke. Sacrifices—P. Waner, Frey. Double play—Vaughan to Suhr. Left on bases—Pittsburgh, 12; Brooklyn, 9. First base on balls—Off Mungo, 4; off Swift, 4. Struck out—By Mungo, 7; by Swift, 2. Hit by pitched ball—By Swift (Boyle). Umpires—Magerkurth and Pfirman. Time of game—Two hours 31 minutes.

Virginia Senior Golfers Start Play on July 30

White Sulphur Springs, W. Va., May 17 (AP).—The Virginias Seniors Golf Association will hold its annual tournament in White Sulphur Springs on July 30, 31 and August 1.

Fitzsimmons Stars; Giants Beat Reds, 6-3

New York, May 17 (AP).—The Giants celebrated their safe return from the perils of a Western tour, which saw them drop from first to fourth place, by whipping the Cincinnati Reds, 6 to 3, today in the first game of a long home stand. The victory failed to improve their position, as the third-place Cardinals also won.

Big Fred Fitzsimmons was the leading performer for New York. Pitching his third complete game and third victory of the season, he set down the Reds with eight hits, half of them after he eased up in the last two innings. He also clouted a home run in the third. New York put the game away by batting Silas Johnson to cover with a three-run assault in the fifth.

Cin'nati.	AB	H	O	A
Adams,3b.	4	1	0	1
Com'sky,lf	3	1	2	0
Koenig,ss.	4	0	0	1
Bot'ley,1b	4	2	9	0
Hafey,cf.	4	0	4	0
Werich,rf	3	1	4	0
Piet,2b.	4	2	0	2
O'F'rell,c.	3	0	5	0
Johnson,p	2	0	0	1
Shaute,p.	0	0	0	0
*Flowers.	1	1	0	0
Stout,p.	0	0	0	1
†Lombardi	1	0	0	0
Totals.	33	8	24	6

New York.	AB	H	O	A
Moore,lf.	4	2	2	0
Critz,2b.	4	2	2	1
Terry,1b.	3	1	12	1
Ott,cf.	4	1	3	0
O'Doul,rf.	4	1	0	0
Jackson,ss	4	0	1	3
Ryan,3b.	4	0	0	2
Mancuso,c	3	0	6	1
Fitz'ns,p.	3	2	1	4
Totals.	33	9	27	12

*Batted for Shaute in eighth.
†Batted for Stout in ninth.

Cincinnati	0	0	1	0	0	0	0	2	0	—3
New York	0	1	1	0	3	0	1	0	x	—6

Runs—Adams (2), Comorosky, Moore (2), Ott, Mancuso, Fitzsimmons (2). Runs batted in—Jackson, Koenig, Fitzsimmons, Moore, Critz (2), Ott, Bottomley (2). Two-base hits—Bottomley, Adams, Moore. Home run—Fitzsimmons. Stolen base—O'Doul. Sacrifice—Comorosky. Double play—Mancuso to Critz. Left on bases—New York, 5; Cincinnati, 6. First base on balls—Off Fitzsimmons, 2; off Johnson, 1; off Shaute, 1. Struck out—By Fitzsimmons, 5; by Johnson, 2; by Shaute, 1. Hits—Off Johnson, 6 in 4 1-3 innings; off Shaute, 3 in 2 2-3 innings; off Stout, 0 in 1 inning. Losing pitcher—Johnson. Umpires—Rigler, Moran and Barr.

Maranville Undergoes Second Operation on Leg

Injured Braves' Second-Sacker Cheery as Baseball Fate Hangs on Result; Hospital Reports He Is Resting Comfortably.

ROCHESTER, N. Y., May 17 (AP).—Resting comfortably after an operation to facilitate knitting of an imperfectly healed broken bone in his left leg, Walter J. (Rabbit) Maranville today faced with a cheerful smile the dreary interval before he can know if he will be able to resume his 21-year career as a major league ball player.

An operation was performed on the Boston Braves' second baseman by Dr. Ralph Fitch at the General Hospital this afternoon to bring the slightly parted break together.

After the operation, his leg was placed in a cast for the second time since it was broken early in April in a slide to home plate during a training camp game with the Yankees.

Dr. Fitch would not discuss the operation and the only information given out at the hospital was that Maranville was "resting comfortably" and that his condition was "good." No visitors were permitted except his wife.

Upon the ultimate outcome of today's operation depends Maranville's future as an active participant in the National pastime.

Vinson to Vie With Greene In Tourney

Louisiana Player Routs Peacock 2 and 1; Pitt Defeated.

Mason and Nee Matched in Other Semifinals at Chevy Chase.

By Dave Herman.

TWO boys from way down Dixie—Gene Vinson, of Mississippi, and Hickman Greene, of Louisiana—are gonna meet this morning, yes, suh, in one of the semifinals matches of the Chevy Chase invitation golf tournament.

Vinson, medalist by virtue of his 72 on Wednesday, eliminated Harry G. Pitt, a fellow clubmate from Manor, 3 and 2, in the quarterfinals after routing Leo Cullinane, unattached golfer, 5 and 3.

It was Greene, however, who provided the big sensation by defeating the heavy favorite, Roger Peacock, 2 and 1, in the morning for the only startling upset of the championship flight. Keyed to a high pitch of confidence following his victory over the Maryland State amateur and former District champion, the little Baton Rouge boy, registered out of Argyle, subdued the lone Baltimore threat, Harris Jones, 3 and 2, in the afternoon.

Mason to Meet Nee.

Two strictly local products will have it out in the other semifinals match. They are W. Beverly Mason, jr., tall, taciturn star of the host club, and Maury Nee, of Columbia, the all-around Georgetown Prep School athlete, who are to clash at 10 o'clock. Vinson and Greene, who have played many a friendly match down South together, but are meeting in actual competition for the first time, tee off five minutes later.

Frisch, Davis' Homers Win for Cardinals, 5-3

Boston, May 17 (AP).—Manager Frankie Frisch and Virgil Davis pounded out home runs when they were needed today to give the St. Louis Cardinals a 5-3 victory over the Boston Braves in the series' opener.

The Cards were trailing 3-1 in the seventh when Davis put a four-base drive into the right field stands to start the visitors' three-run winning rally in the eighth.

Frank "Shanty" Hogan knocked in all three Boston runs with his single and two-bagger.

Betts was highly effective for six innings, holding the Cards to five hits.

St. Louis.	AB	H	O	A
Martin3b.	4	0	3	0
Ro'rock,rf.	5	1	1	0
Frisch,2b	4	2	1	2
Medwick,lf	4	2	5	0
Collins,1b.	4	2	5	1
V.Davis,c.	4	1	5	0
Orsatti,cf.	4	0	4	0
D'ocher,ss.	4	0	3	1
P.Dean,p.	4	2	0	0
Totals.	37	10	27	4

Boston.	AB	H	O	A
Urb'ski,ss.	5	2	2	3
Th'pson,rf.	5	0	2	0
Wh'ney,3b	4	0	0	1
Berger,cf.	4	1	4	0
Jordan,1b.	4	0	12	1
McM'us,2b.	4	3	1	3
Lee,lf.	3	1	2	0
Hogan,c.	4	2	4	0
Betts,p.	3	0	0	1
Smith,p.	0	0	0	0
*Wor'ton.	1	0	0	0
Totals.	37	9	27	9

*Batted for Smith in ninth.

St. Louis	0	0	0	1	0	0	1	3	0	—5
Boston	0	1	0	2	0	0	0	0	0	—3

Runs—Martin, Frisch, Medwick (2), V. Davis, McManus (2), Lee. Errors—Martin, P. Dean, Urbanski. Runs batted in—Frisch (2), Davis (2), Collins, Hogan (3). Two-base hits—Collins, P. Dean, McManus, Hogan. Three-base hit—Collins. Home runs—V. Davis, Frisch. Left on bases—St. Louis, 6; Boston, 8. First base on balls—Off Betts, 1; off P. Dean, 1. Struck out—By Betts, 2; by P. Dean, 5. Hits—Off Betts, 9 in 7 1-3 innings; off Smith, 1 in 1 2-3 innings. Losing pitcher—Betts. Umpires—Klem, Stewart and Reardon. Time of game—One hour 40 minutes.

Hillsdale vs. Armstrong.

The Hillsdale A. C. will attempt to even the score with the Armstrong High School team today when these teams clash in a return game at 5 o'clock in the Walker Stadium. Armstrong was the victor in last week's encounter by a 4-2 margin.

Young Rider Dies

Associated Press Photo.
DUKE BELLIZZI.

Track Injuries Are Fatal to Bellizzi

Jockey, Hurt on Saturday, Succumbs; Rode for Brookmeade Stable.

NEW YORK, May 17 (AP).—Injuries suffered Saturday, when he fell from Mrs. Isabel Dodge Sloane's Psychic Bid during the running of the Youthful Stakes at Jamaica, today proved fatal to Dominick (Duke) Bellizzi, one of the sport's most promising riders.

The 22-year-old jockey, who rode Mrs. Sloane's Time Clock in the Kentucky Derby, died of a ruptured intestine.

Bellizzi, who joined the top-notch riders less than two years ago, was leading the Youthful Stakes field with Physic Bid when he attempted to keep the 2-year-old from running wide at the first turn. He grabbed one rein with both hands, bringing up the horse sharply and losing his seat. Several horses fell over him, one kicking him in the back.

An operation was performed Sunday and a blood transfusion given.

Born in New York of Albanian parents, Bellizzi learned his horsemanship under the late Sam Hildreth, but did not begin to ride until after the latter's death. He was considered a mediocre jockey until he went to Riverside Park, Kansas City, with Duncan Cameron, a trainer, where he rode his first winner.

Two years ago he returned to the Metropolitan circuit, reaching his best form at Empire City. Bob Smith, trainer for Mrs. Sloane's Brookmeade Stable, liked the looks of the boy and signed him. Under Smith's guidance he rode nearly 100 winners last year.

Next to Mack Garner, "the Duke" was considered the stable's best jockey.

He is survived by his mother, four brothers and three sisters.

W. and J. Netmen Lose To Georgetown, by 6-3

Georgetown's net team lambasted the visiting Washington and Jefferson squad for a 6-3 victory yesterday on the Hilltop courts. The Hoyas won four of the six singles and two doubles matches in handy fashion. Sendel was carried three sets by Cohen, losing the first, 5—7, before finally subduing his opponent.

Boxing Rules Get O. K. of D.C. Heads

Only Few Changes Are Made; Amateur Fee Age Set at 18.

Championships Must Go 15 Rounds; No Limit on Other Bouts.

WRITING in only a few minor amendments, the District Commissioners yesterday placed the final stamp of official approval on a comprehensive set of rules and regulations for the government of legalized fighting in Washington which were submitted by the Boxing Commission earlier in the week.

The principal amendment made by the District Commissioners raised the age limit for which amateurs are required to pay a \$1-a-year license fee from 16 to 18 years. The boxing solons' suggested rule requiring the payment of the fee for amateurs had aroused a tempest in a demitasse among exponents of the great unpaid, who demanded that amateur fist-flingers not be taxed at all. The 18-year-old age limit is generally regarded as a compromise.

No Limits On Rounds.

The regulations as approved set no limit on the number of rounds for bouts, but specify that championship contests must be over a distance of at least 15 rounds. Promoters must have resided in Washington for at least three years, and are required to be bonded for \$2,000 unless exempted by the commission.

Permits to stage bouts will be issued for individual cards, excepting for amateur tournaments or interscholastic meets, which will be licensed for the duration of such meet or contest. Five per cent of all gross gate receipts will be collected by the commission for the payment of expense.

The regulations provide further that no professional boxer shall be paid less than \$5 a round and that main-eventers working on a percentage shall not be paid more than 50 per cent of the gate receipts after the commission's 5 per cent cut has been taken off the top. Of this 50 per cent purse, not more than 70 per cent may be paid either of the two main bout contestants.

The referee's yearly license fee has reduced from \$25 to \$10 and managers' licenses set at \$15; professional boxers, \$5; seconds, \$5; and promoter's annual license, \$25. Individual permits for \$10 for each show may be secured by promoters not staging bouts regularly.

Printed copies of the rules and regulations will be on sale at the commission office, 462 Indiana avenue northwest, for 25 cents within a few days.

Sunday Game Sought.

Rockville A. C., one of the stronger suburban teams, is seeking a game for Sunday with some fast unlimited nine. Call Manager Gingell at Rockville 202.

Mounts Challenge.

Mount Rainier A. C. is without a game for Sunday and would like to fill the date with an unlimited team. Call Manager Newell at Hyattsville 547-W.

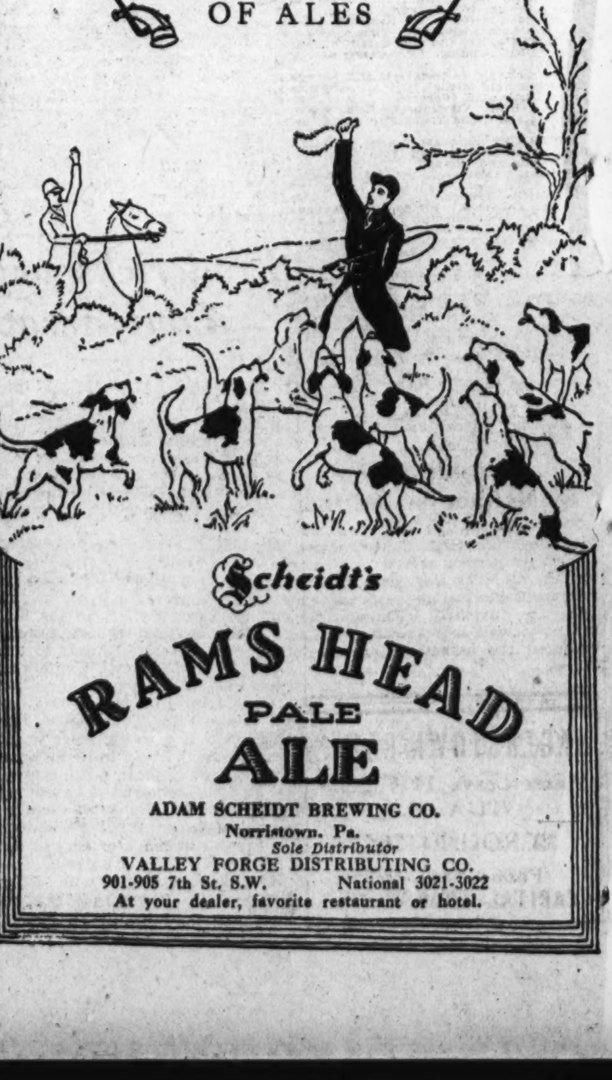

Spy Hill, 6-5 Favorite, Wins Burgomaster Purse by Head Over Faireno at Belmont

Burgoo King Trails by 6 Lengths

English Bred Colt in Lead From Start in Mile Race.

Flaming Mamie Gallops Fourth as Coucci Rides Victor.

BELMONT PARK RACE TRACK, May 17 (AP).—Mrs. Payne Whitney's Spy Hill, a colt that Trainer Bill Brennan has held in high esteem despite numerous reverses, made his first public appearance since his fifth in the Preakness and won the Burgomaster Purse of 1 mile here today.

Favorite at 6 to 5, the English-bred 3-year-old managed to stick it out under Silvio Coucci's strong guidance and beat William Woodward's Faireno by a head. E. R. Bradley's Burgoo King was third, six lengths behind, with Flaming Mamie fourth and last.

Gives Opponents Weight.

Spy Hill ran the 8 furlongs in 1:36 2-5, while giving each of his opponents weight by the scale. He carried 104 pounds. A good-sized crowd was out for the second day of the meeting, and enjoyed perfect weather for the sport.

It was here that Spy Hill worked so sensationally for the Kentucky Derby earlier in the month. It also was here, two years ago, that Faireno won the Belmont Stakes, and this was the Belair colt's best race this year by far.

Burgoo King, winner of the Derby and Preakness in 1932, had only started once before this season, when he was second at Churchill Downs.

Spy Hill rushed into a lead of several lengths and made Burgoo King tire before reaching the stretch. Faireno, with the same Tommy Malley, who guided him home in his Belmont Stakes victory in the saddle, began to gain on the winner entering the last furlong.

Coucci rode his best, and Spy Hill, though tiring fast and losing ground, held to a slight advantage in the closing strides.

Dallas Results.

(Associated Press.)

FIRST—George course; purse, $600; claiming; for maiden 3-year-olds and upward.
Lucy Sabine, 103 (Craig)....4.30 2.90 2.60
Ann What, 109 (Hooper)..........4.90 4.40
Dr. Mars, 114 (Daniels)..............9.10
Doreen M., Claflag, Dr. Kaiser, Vicwi, Chief's Melody also ran. Time, 0:57 4-5.

SECOND—George course; purse, $600; claiming; for 3-year-olds and upward.
Lord Tournament, 115 (Allen).
3.10 2.30 2.30
Flag Bearer, 112 (Malzan)........2.40 2.60
Manners, 113 (Courtney)..............2.80
Irish Lays, Knockaway and Renounce also ran. Time, 0:57 2-5.

THIRD—Six and one-half furlongs; purse, $600; claiming; for 3-year-olds and upward.
Jessie Carey, 108 (King)..13.30 5.30 3.70
Moroi, 116 (Woolf)...............3.70 2.90
Terry Lass, 106 (Daniels)............3.70
Max Way, Aurebon, Seth's Queen also ran. Time, 1:20 1-5.

FOURTH—Six and one-half furlongs; purse, $600; claiming; for 4-year-olds and upward.
Whisking, 99 (Martinez)..22.90 7.90 3.40
Dis Dat, 112 (Craig).............4.20 2.70
Moane Keala, 111 (Malzan)............2.40
Ben Minturn, Prisco, Georgia Lily also ran. Time, 1:19.

FIFTH—Six and one-half furlongs; purse, $600; claiming; for 4-year-olds and upward.
High Bottom, 109 (King).....4.60 3.20 2.40
Princess Carolyn, 102 (Courtney)..5.20 3.20
Forget Not, 111 (Edwards)............2.60
Judge Peak, Racketeer and Chief's Scout also ran. Time, 1:19 1-5.

SIXTH—Seven furlongs; purse, $600; claiming; for 4-year-olds and upward.
Tamerlane, 107 (King)......4.00 2.80 2.50
Fayette Prince, 112 (Parke)......3.20 2.50
Sauncy Maria, 98 (Martinez)..........3.20
Mulimou, Eighty Twenty, Extra Man also ran. Time, 1:26.

SEVENTH—George course; purse, $600; claiming; for 3-year-olds and upward.
Jaz Age, 111 (Allen)........5.90 4.30 3.50
Thistle Lucy, 104 (Dyer).........8.50 4.60
Victorium, 118 (Parke)...............7.30
Nyack, Eisenberg, Ytfin and Baldy also ran. Time, 0:57 2-5.

Beulah Park Results.

(Associated Press.)

FIRST—Six furlongs; purse, $400; claiming; for 3 and 4 year old maidens.
Moring, 105 (Erwin).......9.60 5.20 5.00
Fidelus, 113 (Dillea)............4.60 4.20
Sarane, 105 (Long)..................16.40
Book Lover, Be Fine, Circean, Baggage Master and Exceed also ran. Time, 1:17 1-5.

SECOND—Five and one-half furlongs; purse, $400; claiming; for 3-year-olds and upward.
Regards, 105 (Reeves)......10.80 4.60 3.80
Polycron, 114 (Mills)...........16.20 8.00
Ski, 105 (Klein).....................6.80
Easter Boy, Zode, William J., Pompeia, Mint Mission, Chum and White Top also ran. Time, 1:09 2-5.

THIRD—Six furlongs; purse, $400; claiming; for 3 and 4 year old maidens.
Sun Mate, 105 (Klein).......3.20 2.80 2.60
Merry Irene, 102 (Erwin).........3.00 2.80
Hilda's Dream, 102 (Colvin)..........4.60
Lou Boot, Golden X, Hastella, Myra Play and Cofaro also ran. Time, 1:16 4-5.

FOURTH—Five and one-half furlongs; purse, $400; claiming; for 3-year-olds and upward.
Tiny Wrack, 111 (Alberts)...11.20 5.80 3.20
Broadmoor, 116 (Della)...........6.40 2.60
Little Turtle, 119 (Reeves)..........2.80
Teddy Bear, Knockabout, Bold Robin, Bettyfire and Tollie Young also ran. Time, 1:08 3-5.

FIFTH—Six furlongs; purse, $400; the River Ridge Riding and Polo Club; for 4-year-olds and upward.
McKell, 113 (Myers)........4.20 3.20 2.80
Romac, 111 (Long)................3.80 3.00
Hukill, 108 (Reeves).................6.20
Lady Calistoga, Flying Ambassador, Nanny D., MacMoon and St. Vincent also ran. Time, 1:15 2-5.

SIXTH—One mile and 70 yards; purse, $400; claiming; for 4-year-olds and upward.
Big Business, 112 (Roderick).
12.80 4.80 4.60
Suffolk, 112 (Long)..............3.40 3.00
Albert Blanton, 112 (Myers)..........5.60
Miss Adele, Doctor T., Umbrian Princess, Night Edition, Mad A., Pretty Penny and Shabby Shoes also ran. Time, 1:49.

SEVENTH—One mile and 70 yards; purse, $400; claiming; for 4-year-olds and upward.
Black West, 112 (Dellow)..26.60 14.80 7.00
Dakol, 112 (Reeves).............15.80 9.80
Heavy Sugar, 114 (Hay)...............4.40
Clownish, Millefiore, Bonnet, Prince Canbar and Astute also ran. Time, 1:48 2-5.

Championship Is Won By McGaheysville High

Harrisonburg, Va., May 17 (Spl.). McGaheysville High School maintained its perfect record in Rockingham athletics this year by defeating Dayton High yesterday to win the baseball championship. The Stonewall lads previously had captured the basketball and track titles.

HAGERSTOWN RACES
Buses Leave 1416 F St.
11 A. M.
$2 ROUND TRIP
Phone Nat. 1075
CAPITAL TRANSIT CO.

Jockeys Meade And Kurtsinger In Belmont Spill

Belmont Park, May 17 (AP). The crowd got a bad scare in the fifth race when a sensational spill occurred in the last 80 yards of the 4½-furlong dash down the Widener course. All Aflame, with Kurtsinger up, was racing in the lead when he suddenly ducked and crashed into the inside rail. Queens Flag, with Meade riding, was moving up on the inside and fell in the mix-up. All Aflame had to be destroyed. Meade was taken away in the ambulance for first aid, and it was reported that he escaped with bad shaking up, while Kurtsinger walked off the track.

Nice Talk, at 7 to 1, won the race by three lengths. Col. Greene was second, a length and a half before the 9-to-10 shot, Sailor Beware.

Results in Minors

International League.

		R.	H.	E.
Albany	000 000 001—	1	3	2
Buffalo	102 010 00x—	4	8	0

Barrett, Carithers and Maple; Kowalik and Outen.

		R.	H.	E.
Newark	000 000 010—	1	5	0
Rochester	000 000 000—	0	8	1

Duke, W. Brown and Glenn; Kleinke, Kaufmann and Lewis.

Baltimore-Montreal (rain).

American Association.

		R.	H.	E.
Toledo	020 000 110—	4	7	2
Milwaukee	303 000 21x—	9	12	2

Lawson, Doljack, Bachman and Garbark; Polli and Young.

		R.	H.	E.
Columbus	000 000 000—	0	2	0
Kansas City	102 001 00x—	4	8	2

Greer, Spencer and Odea; Carson and Brenzel.

		R.	H.	E.
Indianapolis	020 100 002—	6	8	0
Minneapolis	100 300 102—	7	7	1

Turner, Butzberger, Milus, C. Wright and Riddle; Tauscher and Hargrave.

		R.	H.	E.
Louisville	000 000 010—	1	4	4
St. Paul	012 010 14x—	9	11	1

McKain, McLean and Thompson; Trow and Guiliani.

Southern Association.

		R.	H.	E.
Birmingham	000 000 010—	1	4	1
Atlanta	000 000 101—	2	11	1

Moore and Redmond; Hayes and Palmisano.

		R.	H.	E.
New Orleans	000 000 100—	1	7	0
Nashville	013 000 00x—	4	9	2

Milnar and Autry; Speece and Wise.

		R.	H.	E.
Chattanooga	200 000 000 0—	2	6	0
Memphis	000 000 110 1—	3	10	2

Holsclaw and Dunham; Kelly and Powell.

Pacific Coast League.

Los Angeles, 4; Missions, 1.
Oakland, 3; Portland, 2.
Hollywood, 12; San Francisco, 2.

Ellen Clark Honored.

Ellen Clark, who lives at 3831 Kansas avenue, was awarded first-place honors for all-round ability in the track and field meet held at Georgetown Visitation Convent.

Dixie Track Meets Opens Today

North Carolina Favorite; New Marks Expected From Crack Field.

DURHAM, N. C., May 17. Headed by a quartet of Nationally-known performers, track athletes of the Southern Conference will pound the cinders of Duke Stadium track here tomorrow in the preliminaries of the twelfth annual track and field meet of the Dixie sports loop. Tomorrow's program starts at 2:30 o'clock, while Saturday's important finals will get under way at 1:30 o'clock.

From the favored North Carolina Tarheels' 36-strong squad to N. C. State's two-man team, every Southern Conference institution will be represented in the 1934 event, which attendance will be signified by the flying of the flags of each school from the poles in Duke's beautiful stadium.

Watch Big Four.

The "big four" of the meet who will be watched by National track authorities with the next Olympics in view are Ralston LeGore, of North Carolina, Milan Zori, of N. C. State, Grover Everett, of Virginia, and Earl Widmyer, of Maryland. All will be in tomorrow's trial heats, but their real performances are not expected until Saturday.

Trial heats will be staged in the 100 and 220 yard dashes, the high and low hurdles, the 440 and 880 yard runs, the discus, javelin, broad jump and shot put. Eight men will qualify in the dashes. Ten in each of the field events and in the 440 and 880, and six each in the high and low hurdles.

Scoring Saturday.

While the scoring does not start until Saturday's finals, all records made in the trials tomorrow will be official and each team will be striving to send as many performers as possible into the championship rounds on the second of the two days.

Chart of Belmont Park Races

(Associated Press, Thursday, May 17, 1934).

WEATHER, CLEAR; TRACK, FAST.

FIRST RACE—Four and one-half furlongs (Widener course). Purse, $800; claiming prices, $2,500 to $2,000. The Hillside. For 2-year-olds. Start good. Won handily; place, driving. Went to post at 2:38. Off at 2:42. Winner, Geo. D. Widener's b. g. (2), by Galetian—Sovietta. Trained by W. F. Mulholland. Value to winner, $600; second, $125; third, $50; fourth, $25. Time, 0:53.

Horses	Wgt.	Post	Start	¼	Stretch	Finish	Jockeys	St.	P.	S.
CHEKA	106	2	2	2^{h}	1^{h}	1^{1}	Hunter	3-1	6-5	3-5
TANGERLOO	108	11	10	9½	2^{1}	2^{nk}	Kurt'ger	10-1	4-1	2-1
ORLE	103	1	1	6^{1}	5^{1}	$3^{1½}$	L'berger	7-1	5-2	7-5
TEETER TOTTER	115	13	9	10^{1}	4^{h}	4^{1}	Haines	4-1	8-5	4-5
BACK FENCE	108	9	8	5½	8^{1}	5½	Jones	†9-2	8-5	4-5
CHESHIRE	110	7	6	8½	$6^{1½}$	6^{2}	Coucci	6-1	5-2	6-5
MANUAL	110	3	5	1^{h}	3^{h}	7^{1}	Rich	20-1	8-1	4-1
TRICKLING	105	12	13	13^{2}	11^{1}	8^{1}	Porter	30-1	12-1	6-1
KINDRED SPIRIT	103	8	14	14	10^{1}	9^{h}	Windle	30-1	12-1	6-1
SUSIE V.	108	6	3	7½	9^{h}	10^{4}	Pascuma	30-1	12-1	6-1
HAPPY DAWN	105	5	4	4½	12½	11^{nk}	Rose	50-1	20-1	10-1
UNKNOWN SOLDIER	108	10	7	3½	7^{1}	12½	Wright	20-1	8-1	4-1
LONE MISS	105	14	12	12^{1}	13^{2}	13^{3}	Meade	30-1	12-1	6-1
WILL LOWE	111	4	11	11^{1}	14	14	Walls		†	

†Mrs. J. H. Whitney entry.

CHEKA, away fast, was kept close to the lead, and held on well at end. TANGERLOO, away slowly, worked his way up, and finished fast. OGLE broke very fast on inside, but dropped back in early part, came with a rush at end. TEETER TOTTER closed a big gap. MANUAL showed flash of early speed. BACK FENCE had no mishap.

SECOND RACE—Six furlongs (main course). Purse, $1,000. The Greenlawn. For 3-year-olds. Non-winners since April 20 or of $2,500 at any time. Start good. Won easily; place, driving. Went to post at 3:08½. Off at 3:10. Winner, E. R. Bradley's br. c. (3), by Black Servant—Blossom Time. Trained by H. J. Thompson. Value to winner, $750; second, $150; third, $75; fourth, $25. Time, 1:12 2-5.

Horses	Wgt.	Post	St.	¼	½	Str.	Fin.	Jockeys	St.	P.	S.
BLUE AGAIN	114	2	2	3½	1¼	1^{2}	1^{4}	Meade	3-1	7-10	1-3
DISEUR	107	1	1	1½	2^{h}	3^{2}	2¼	Jones	50-1	20-1	10-1
CHANCING	111	6	4	2¼	3^{h}	4^{2}	3^{2}	Malley	7-1	5-2	6-5
DREEL	117	7	5	4½	4^{2}	2¼	4^{h}	Bejshak	6-1	2-1	4-5
SUN TEMPEST	111	5	3	$5^{1½}$	5^{2}	5^{1}	5½	Walls	6-1	3-1	8-5
GLENDYE	111	4	6	6^{1}	6^{2}	6^{2}	6^{2}	Kurt'ger	8-5	1-2	1-4
SHOT AND SHELL	111	3	7	7	7	7	7	Coucci	30-1	10-1	5-1

BLUE AGAIN was lucky to get through on inside around turn, rushed into lead, boy used whip freely in run through stretch, but BLUE AGAIN was much the best. DISEUR got away flying, and hustled along, held on gamely. CHANCING, well up in early part, was bothered some around turn, and finished fast. DREEL was on the outside all the way. GLENDYE was kept out in the middle of the track for the entire trip.

THIRD RACE—Six furlongs (Main course). Purse, $1,000. The Greenlawn. For 3-year-olds. Non-winners since April 20, or of $2,500 at any time. Start good. Won easily; place, same. Went to post at 3:34½. Off at 3:39½. Winner, Morton L. Schwartz's ch. c. (3), by Man o' War—Footprint. Trained by M. Hirsch. Value to winner, $750; second, $150; third, $75; fourth, $25. Time, 1:12.

Horses	Wgt.	Post	St.	¼	½	Str.	Fin.	Jockeys	St.	P.	S.
IDENTIFY	111	1	1	1¼	1^{3}	1¼	1^{2}	Haas	7-1	5-2	7-5
OPEN RANGE	117	4	3	2^{2}	2^{4}	2^{4}	2^{8}	L'berger	4-1	8-5	4-5
BELIEVER	111	5	6	3^{h}	3¼	3^{2}	3¼	Malley	7-1	5-2	7-5
THE IMMORTAL II.	111	6	5	4^{2}	4^{2}	4^{2}	4^{1}	Jones	5-1	2-1	1-1
REVERE	111	2	2	5¼	5^{2}	5^{2}	5^{h}	Stout	7-1	5-2	7-5
EASIEST WAY	117	8	7	8	6½	6^{4}	6^{2}	Lynch	30-1	10-1	5-1
PROUD GIRL	106	3	4	6^{2}	7^{1}	7^{2}	7^{4}	Coucci	11-5	1-1	1-2
BUSTER BOY	107	7	8	7¼	8	8	8	Haines	60-1	20-1	10-1

IDENTIFY broke running, rushed into long lead, and easily held race safe. OPEN RANGE, after a long rest, returned to the races in splendid form, followed pace, and was next best. BELIEVER, well up from the start, had no excuse. THE IMMORTAL II was hard ridden all the way. He is evidently overrated. PROUD GIRL ran a miserable race, being outrun from the start.

FOURTH RACE—One mile. Purse, $1,200. The Burgomaster. For 3-year-olds and upward. Start good. Won driving; place, easily. Went to post at 4:03. Off at 4:03½. Winner, Greentree Stable's b. c. (3), by Spion Kop (England)—Marvella II. Trained by W. Brennan. Value to winner, $850; second, $200; third, $100; fourth, $50. Time, 1:36 2-5.

Horses	Wgt.	Post	St.	¼	½	¾	Str.	Fin.	Jockeys	St.	P.	S.
SPY HILL	104	2	2	1½	1^{2}	1^{3}	1½	1^{h}	Coucci	6-5	1-4	out
FAIRENO	118	3	4	3^{2}	3^{2}	2½	2^{3}	2^{6}	Malley	11-5	1-3	out
BURGOO KING	118	4	1	2^{4}	2^{2}	3^{10}	3^{15}	3^{8}	Meade	3-1	7-10	out
FLAMING MAMIE	106½	1	3	4	4	4	4	4	Cruz	25-1	8-1	out

SPY HILL, displaying great speed, rushed into lead, opened wide gap in run down back stretch, saved ground, but tired suddenly, and just staggered home. FAIRENO broke slowly, made up his lost ground gradually, came around the winner on turn, and closed with a rush under a weak ride. BURGOO KING broke fast, showed speed for five furlongs, then dropped back thoroughly beaten. FLAMING MAMIE was outrun.

FIFTH RACE—Four and one-half furlongs (Widener course). Purse, $800. The Lark. For 2-year-old maidens. Start good. Won easily; place, driving. Went to post at 4:29. Off at 4:34½. Winner, Mrs. John Hay Whitney's b. or br. c. (2), by St. Germans—Pamfleta. Trained by J. W. Healy. Value to winner, $600; second, $125; third, $50; fourth, $25. Time, 0:53 1-5.

Horses	Wgt.	Post	Start	¼	Stretch	Finish	Jockeys	St.	P.	S.
NICE TALK	116	3	2	4^{1}	2^{h}	1^{3}	Jones	7-1	5-2	6-5
COL. GREENE	116	9	9	6^{1}	5^{1}	$2^{1½}$	Steffen	6-1	2-1	4-5
SAILOR BEWARE	116	10	5	1^{1}	3^{h}	3^{ns}	Coucci	9-10	1-4	out
ANY CHANCE	116	8	6	7½	6^{2}	4^{4}	Malley	25-1	8-1	4-1
SOU'WESTER	116	1	4	5^{h}	8^{3}	5^{1}	Merrit	30-1	10-1	5-1
GAY BLADE	116	6	7	8½	7^{2}	6^{4}	Burke	12-1	5-1	2-1
PRINCE COMIXA	116	7	10	10	9^{2}	$7^{1½}$	Walls	15-1	6-1	3-1
DARTALONG	116	5	8	9^{1}	10	8	Rose	30-1	10-1	5-1
ALL AFLAME	116	2	3	3½	1^{1}	Bolted	Kurt'ger	9-2	7-5	3-5
QUEEN'S FLAG	113	4	1	2¼	4^{2}	Fell	Meade	30-1	10-1	5-1

NICE TALK, away well, displayed keen speed, and drew away easily at end. COL. GREENE closed a big gap. SAILOR BEWARE rushed into lead, but stopped badly. He is overrated. ALL AFLAME, going into a long lead when he bolted to the inside rail, broke his shoulder, and was destroyed. QUEENS FLAG was caught in the mix-up, and fell. ANY CHANCE closed a big gap. SOU'WESTER ran a good race, and is worth noting.

SIXTH RACE—One and one-sixteenth miles. Purse, $800; claiming price, $2,000. The Brookhaven. For 3-year-olds and upward. Start bad. Won easily; place, same. Went to post at 4:59. Off at 5:02. Winner, B. B. Stable's ch. g. (5), by Fair Play—Ruthenia. Trained by H. Jacobs. Value to winner, $600; second, $125; third, $50; fourth, $25. Time, 1:45.

Horses	Wgt.	Post	St.	¼	½	¾	Str.	Fin.	Jockeys	St.	P.	S.
INTEGRITY	111	2	2	1^{3}	1^{1}	1^{1}	1¼	1^{4}	L'berger	11-5	3-5	1-5
MAJOR GENERAL	109	4	5	5^{10}	4^{2}	2^{2}	2^{4}	2^{2}	Lynch	7-5	2-5	1-5
SOURCE CIRCLE	106½	3	1	3^{3}	2¼	4^{2}	3^{2}	3^{h}	Crus	12-1	4-1	8-5
PELHAM	108	1	3	2^{h}	5^{10}	5^{10}	5^{4}	4^{1}	Merrit	15-1	5-1	2-1
BRASS MONKEY	116	5	6	6	6	6	6	5^{h}	Jones	8-1	5-2	6-5
VILLAGE VAMP	108	6	4	4	3^{h}	3^{h}	4^{2}	6	Haines	6-1	2-1	1-1

INTEGRITY, away well, rushed into lead, and nicely rated along, won well in hand. MAJOR GENERAL, away poorly, was rushed up around turn, and tired badly at end. SOURCE CIRCLE ran well up all the way. PELHAM made a game effort.

Hagerstown Entries.

(Associated Press.)

FIRST RACE—About 5 furlongs; purse, $300; claiming; for 2-year-old maidens.
1 Rapid Up.... 115 | 7 Unlawful..... 112
2 †Kharen .... 109 | 8 Lady Sul'tin. 109
3 Outbreak .... 112 | 9 †Mollie Byrd. 109
4 ‡Hurdy Gurdy 109 | 10 Polydee 109
5 *Vitella ..... 107 | 11 Stellar 109
6 Bebo .... 102 | 12 *‡Eastердale. 107
†Miss Helen Baker and Miss Grace Baker entry.
‡Feltner and Dougherty entry.

SECOND RACE—About 5 furlongs; purse, $300; claiming; for 3-year-olds and upward.
1 Nora's Grace. 110 | 8 Dress Circle. 110
2 Bon. Laddie.. 115 | 9 Melody Girl. 110
3 Justa Sun'am. 105 | 10 Timber Fire.. 110
4 Sun. Cloud... 108 | 11 Grace Etting 110
5 Crossing Over 108 | 12 Dinta Belle. 110
6 Clear Knight. 115 | 13 Unfair 110
7 Holland ..... 115 | 14 Airney 105

THIRD RACE—About 6½ furlongs; purse, $300; claiming; for 3-year-olds and upward.
1 Dunora ..... 113 | 8 Mazyniata ... 110
2 Span. Slipper 115 | 9 Steelton 105
3 †Sliding .... 105 | 10 Laknite 113
4 Baby Rox.... 113 | 11 Pink Post... 115
5 Caterer ..... 118 | 12 Aixle 110
6 The Bard .... 115 | 13 *†Dunwin ... 108
7 Crasher ..... 115 | 14 Glisk 105
†Ryan and Feltner entry.

FOURTH RACE — About 6½ furlongs; purse, $300; the Hotel Hamilton; claiming; for 3-year-olds and upward.
1 Star Queen.. 105 | 5 Rustic Cuba. 110
2 Handley .... 115 | 6 Bonsoir 110
3 Rhodius .... 115 | 7 Mistake 115
4 Grand Acre. 112 | 8 Gallic 115

FIFTH RACE—One and one-sixteenth miles; purse, $300; claiming; for 3-year-olds and upward.
1 Post Brigade 120 | 6 Armageddon... 118
2 Modern Times 112 | 7 Pro Bono..... 117
3 Bay Wrack... 113 | 8 Second Story. 111
4 *Little Stokes 115 | 9 Arab 113
5 Our Jewell... 110 |

SIXTH RACE—About 5 furlongs; purse, $300; claiming; for 3-year-olds and upward.
1 Judy W. .... 105 | 8 Lodorus 108
2 Scotty Don... 113 | 9 Happy Lope. 110
3 Hair Trigger. 113 | 10 Round Bend. 115
4 Wise Money. 118 | 11 Camping Out 110
5 Washout .... 113 | 12 Miss Patches. 105
6 Curling ..... 105 | 13 Rhyming 110
7 Giggly Ann.. 105 | 14 Lampoon 115

SEVENTH RACE—About 1 1-16 miles; purse, $300; claiming; for 3-year-olds and upward.
1 Fife .... 112 | 8 *Money Wild 105
2 Miss Catalan. 110 | 9 McDonald H. 115
3 Sun Jo ...... 115 | 10 Zombro 115
4 Rollick ..... 115 | 11 Cannas 105
5 Fusco .... 115 | 12 Dark Star... 110
6 Time Enough. 115 | 13 Kaffa 110
7 Sand Bell.... 115 |
*Apprentice allowance claimed.
Weather, clear; track, fast.

Aurora Entries.

(Associated Press.)

FIRST RACE—Four and one-half furlongs; purse, $500; claiming; for 2-year-old maidens.
1 Fern Mem'iam 112 | 7 Hust. Time.. 109
2 Hagerman ... 112 | 8 Fair Prospect 112
3 Bad Penny... 112 | 9 Tipover 112
4 Tribble ..... 112 | 10 Miss Rebeck. 109
5 Tall Set .... 109 | 11 Lady Louella. 109
6 Blind Star... 112 | 12 Smoky M'tain 112

SECOND RACE—Five and one-half furlongs; purse, $500; claiming; for 3-year-olds and upward.
1 *French Maid. 104 | 9 Gay Follies.. 103
2 *Graydale ... 109 | 10 Our Beauty.. 103
3 Corroon .... 108 | 11 Polly E. 109
4 Allens ...... 109 | 12 Irfaneh 104
5 *Volquary ... 109 | 13 *Curly Head. 109
6 Linmast .... 114 | 14 *Harmonical.. 104
7 Princ. Black.. 109 | 15 King Today. 106
8 Barbara O.... 109 | 16 Monde 109

THIRD RACE—Five and one-half furlongs; purse, $500; claiming; for 3-year-olds and upward.
1 *Black Miss.. 100 | 10 Englebert ... 110
2 Friend Tom.. 110 | 11 Miami Sands 115
3 Billie Birck.. 110 | 12 Maestro 115
4 *Slipknot ... 100 | 13 King Hol'ter.. 110
5 *Wooster S'ce. 105 | 14 *Dutchy 105
6 *Satanic .... 100 | 15 *Vera D. ... 100
7 Brother Ben.. 115 | 16 *Deets C'fire. 100
8 *Blind Puss.. 100 | 17 *Montaris ... 105
9 *O'Donnell .. 110 | 18 Rose Lake... 105

FOURTH RACE—Six furlongs; purse, $500; claiming; for 3-year-olds and upward.
1 *Toltec ..... 112 | 5 *Whizz James 112
2 *Jim Ormont. 112 | 6 Daunt. Miss.. 106
3 *Miss Chilla.. 107 | 7 *Run On 112
4 Why Not.... 111 | 8 *Vin Noir.... 103

FIFTH RACE—One and one-sixteenth miles; purse, $600; claiming; for 3-year-olds and upward.
1 *Happy Lad.. 110 | 4 Northern Sir. 115
2 Sam. Brown. 110 | 5 *Enro 113
3 *Donie ..... 110 | 6 *Oaten 110

SIXTH RACE—One and one-sixteenth miles; purse, $500; claiming; for 3-year-olds and upward.
1 Well Heeled.. 111 | 4 *Oziti 102
2 *Le Fiore.... 111 | 5 Infinity 116
3 *Flag Time.. 102 | 6 *Justice B.... 111

SEVENTH RACE—One mile and 70 yards; purse, $500; claiming; for 4-year-olds and upward.
1 *Frank G'man 106 | 5 *Flitsome 100
2 Wise Lee.... 110 | 6 Phan. Rock.. 110
3 *Skibo ..... 105 | 7 *Mekachee ... 105
4 Hazel Hopps.. 105 | 8 George Jr.... 110
*Apprentice allowance claimed.
Weather, clear; track, fast.

Beulah Park Entries.

(Associated Press.)

FIRST RACE—Four and one-half furlongs; purse, $400; claiming; for 2-year-old maidens.
1 Ingress ..... 112 | 6 Miss Manners 106
2 Catherine T.. 109 | 7 Hervala 106
3 Lier .... 115 | 8 Fair Ken.... 112
4 Vango ...... 115 | 9 Tested 112
5 Envious Miss. 112 | 10 Gay John.... 112

SECOND RACE—Six furlongs; purse, $400; claiming; for 3-year-olds and upward.
1 Maxie Binder. 108 | 6 Rip the Rip. 113
2 *Keiswick ... 108 | 7 Petronius ... 113
3 Game .... 108 | 8 Agreeable ... 103
4 Backstep .... 113 | 9 Floorwalker.. 113
5 Cora T. ..... 103 | 10 Bad News... 116

THIRD RACE—Six furlongs; purse, $400; claiming; for 3-year-olds and upward.
1 Wind Flower.. 108 | 6 On Trial 113
2 Escorun .... 116 | 7 Earl Gaar ... 116
3 Nutting ..... 111 | 8 Skipaway 108
4 Mayetta .... 106 | 9 Ingle Nook.... 116
5 Betty Shinn.. 103 |

FOURTH RACE—Five and one-half furlongs; purse, $400; claiming; for 3-year-olds and upward, fillies and mares.
1 Finger Tips.. 117 | 7 Catty 114
2 *Mary Mount. 100 | 8 Justa Pr'cess. 114
3 Palm. Belle.. 114 | 9 Betty Farrell 114
4 Belles Last... 105 | 10 Merry C'oline 117
5 *All Play.... 109 | 11 Just Old 105
6 Evelyn Hunt.. 105 |

FIFTH RACE—One mile and 70 yards; purse, $400; claiming; the A. C. Grooms; for 3-year-olds and upward.
1 Chloedair .... 109 | 4 Lit. Bubbles.. 101
2 Regis Play... 103 | 5 Sunny Bob ... 117
3 Polisher .... 117 | 6 Troford 114

SIXTH RACE—Six furlongs; purse, $400; claiming; for 3-year-olds and upward.
1 Main. Plate.. 113 | 6 Keaton 116
2 Rain or Shine 113 | 7 Coletown ... 113
3 *Fr. Brigade.. 108 | 8 Red Grange. 116
4 Princ. Volta.. 108 | 9 Whizzing D.. 116
5 Whiskora ... 108 | 10 Snowcloud ... 113

SEVENTH RACE—One mile and 70 yards; purse, $400; claiming; for 4-year-olds and upward.
1 Ormontime ... 113 | 5 Pauline H.... 108
2 Bonnie Cain.. 116 | 6 Gold Tip.... 113
3 Dr. Potter.... 113 | 7 Sport, Maudie 111
4 *Cupidity .... 103 | 8 Gate Boy 116
*Apprentice allowance claimed.
Weather, clear; track, fast.

Belmont Entries.

(Associated Press.)

FIRST RACE—Four and one-half furlongs; purse, $800; the Forest Hills; claiming; for 2-year-olds.
1 Exhibit ..... 110 | 5 Herendeth ... 101
2 *Gold. Dream. 102 | 6 Najort 107
3 Tracker ..... 113 | 7 Moisson 110
4 Jessie D. M... 111 |

SECOND RACE—Seven furlongs; purse, $800; the Bayport; claiming; for 3-year-olds and upward.
1 Aubys Boy.... 105 | 8 Lamback 105
2 *Impromptu .. 103 | 9 Walda 100
3 *Curlette .... 105 | 10 God of War... 105
4 Bipartisan .... 105 | 11 *Dunley 100
5 Herkimer .... 112 | 12 Jesting 110
6 Rock Point... 112 | 13 *Euclid 110
7 †Wed'ing Ring 105 | 14 Union 112

THIRD RACE — Six furlongs (main course); purse, $1,000; conditions; the Artful; for 3-year-old fillies.
1 Brn. Witch.. 108 | 4 Waterwitch .. 108
2 Gold and Blk. 106 | 5 Dusky Pr'cess. 106
3 Contessa .... 113 | 6 Sickle Pear ... 106

FOURTH RACE—One mile; purse, $1,000; the Raceland; conditions; for 4-year-olds and upward.
1 Dark Winter.. 114 | 4 Blind Bowboy 109
2 Mountain Elk. 109 | 5 Old Master.... 105
3 Jovius .... 105 |

FIFTH RACE—Four and one-half furlongs (Widener course); purse, $800; the Dobbins; conditions; for 2-year-olds.
1 Brt. Banner.. 110 | 5 Patriotic 112
2 Jolly Saint.. 110 | 6 Charmed Eyes 109
3 Lady Sable... 115 | 7 Candy Prince 112
4 Vicaress .... 112 |

SIXTH RACE—One mile; purse, $800; the Greenport; claiming; for 3-year-olds.
1 Banners Fly'g 111 | 5 *Jack Low... 103
2 Skimalong .. 107 | 6 *Sleepy Joe... 107
3 *Pass Shot.... 111 | 7 *Top High... 109
4 Billy M. ..... 108 | 8 Rego 109
*5 lbs. apprentice allowance claimed.
†7 lbs. apprentice allowance claimed.
Weather, clear; track, fast.

Middletown Noses Out Frederick, Ties for Title

Frederick, Md., May 17 (Spl.). Middletown defeated Frederick at Cadet Field in the final game of the southern division of the County High School League, 7 to 6. The victory moved Middletown to win a tie with Frederick and forces an extra game to determine which team will meet Thurmont, pennant winner of the northern division, for the championship of the county.

The game was hard fought. Going into the last half of the seventh inning on the short end of a 6-to-5 score, Hugh Keller, first up for Middletown, singled. Richard Keller followed with a single. Both advanced on a wild pitch. Pinch Hitter George Remsberg, who batted for Wise, hit a long single, sending across the winning run.

Frederick.	AB	H	O	A	Mid'town.	AB	H	O	A
James,2b.	4	1	2	2	Hauver,c.	5	1	6	0
Whipp,lf.	4	1	0	0	H.K'ler,2b.	3	2	0	1
Clemer,rf.	4	0	0	2	R.K'ler,1b.	4	1	1	1
Hickman,p	5	2	1	4	Cline,3b.	2	1	1	3
Keller,c.	5	0	13	2	Gaver,rf.	4	2	4	0
Nikirk,1b.	5	4	6	0	Wise,cf.	2	0	0	0
Carey,3b.	5	2	0	2	Re'berg,cf	1	1	1	0
McCabe,ss	2	0	0	0	Derange,ss	3	0	1	1
Miller,2b.	1	0	0	0	Wolfe,lf.	2	0	2	0
Swo'ley,cf.	4	2	2	0	Maught,p.	4	0	1	4
Totals.	39	12	24	12	Totals.	30	8	27	10

Frederick .... 3 0 0 0 0 2 1 0 0—6
Middletown .... 0 2 2 1 0 0 2 0 x—7

Runs—James, Whipp, Hickman, Nikirk, Miller, Swomley, H. Keller, R. Keller, Cline (3), Gaver, Wolfe. Errors—Hickman, Nikirk (3), Carey, McCabe, Cline, De Grange, Maught. Earned runs—Middletown, 4; Frederick, 3. Two-base hits—Nikirk (3), James. Three-base hits—Hickman, Cline, Nikirk. Sacrifice hits—Miller, Swomley, Wise, Wolfe. Stolen bases—James, Wolfe. Double play—Hickman to McCabe to Nikirk. First base on balls—Off Hickman, 6; off Maught, 3. Struck out—By Hickman, 10; by Maught, 6. Hit by pitched ball—By Hickman (DeGrange); by Maught (Miller).

Lee-Jackson Beaten By Fredericksburg

Fredericksburg, Va., May 17.—Fredericksburg High School Yellow Jackets avenged its previous 8-to-1 setback at the hands of Lee-Jackson High, of Alexandria, today when they conquered the Alexandrians, 7 to 5.

Sullivan bore down on the Northerners after staking them to a 3-run lead in the first, holding them to seven scattered hits from that point, Ingalls, with three singles, led a Jacket batting attack of 14 hits.

Fred'burg	AB	H	O	A	Lee-J'son.	AB	H	O	A
Ingalls,3b	5	3	1	2	McG'an,cf.	4	1	2	3
Cal'mos,lf.	3	2	1	0	Rieley,ss.	5	1	0	3
Shep'rd,ss	6	2	0	3	Sub't,2b,1b	5	1	8	1
Jenkins,rf	4	0	1	1	Hawes,c.	5	1	4	1
Hoskins,c	3	0	5	0	Lewis,lf.	5	3	1	1
Bowler,2b.	5	2	2	1	Morris,3b.	3	1	1	1
Wh'ler,1b	4	2	14	0	Painter,rf.	4	0	2	1
Cooper,cf.	5	1	3	1	Mit'dorf,2b	3	1	2	1
Sullivan,p	4	1	0	4	Simms,1b.	1	0	6	1
					Munday,p.	2	1	0	1
Totals.	39	14	27	14	Cole,p.	1	0	0	0
					Totals.	40	10	27	13

Runs—Ingalls (2), Shepherd (2), Callamos, Bowler, Sullivan, McGowan, Subblett, Hawes, Mittendorf, Simms. Two-base hits—Cooper, Calamos, Wheeler, Hawes. Struck out—By Sullivan, 4; by Munday, 1; by Cole, 3. First base on balls—Off Sullivan, 2; off Munday, 2; off Cole, 5. Errors—Ingalls, Shepherd (3), Mittendorf (2). Hit by pitched ball—By Sullivan (Painter), by Cole (Hoskins).

Racing Selections

Detroit.
(For fast track.)
1—Air Squadron, Boston Brook, Church Call.
2—Becky Puppet, My Wish, Light Echo.
3—Joe Macaw, Souer Blanche, Blackstrap.
4—Ned O., Toytown, Princeton.
5—Trumpery, Salaam, Miss Mouse.
6—Bright Bubble, Dark Conquest, Adobe Post.
7—Brown Wisdom, Bartering Kate, Manya.
Best bet—Air Squadron.
—Louisville Times (A.P.).

Beulah.
(For fast track.)
1—Ingress, Fair Ken, Tested.
2—Bad News, Backstep, Floorwalker.
3—Earl Gaar, Escorun, Skipaway.
4—Catty, Betty Farrell, Justa Princess.
5—Troford, Polisher, Chloedair.
6—Whizzing D., Red Grange, Rain or Shine.
7—Bonnie Cain, Gold Tip, Ormontime.
Best bet—Bonnie Cain.
—Louisville Times (A.P.).

Churchill Downs.
(For fast track.)
1—Fairsickle, Quasimodo, Sandy Joe.
2—Little Connelly, Broadcaster, Bourbon Prince.
3—Spanish Red, Dark Devil, War Pledge.
4—Poet Prince, Polly Rita, Gobet.
5—Evergold, Leros, Gift of Roses.
6—Tomfoolery, Booms Pal, Old Lady.
7—Skirl, Royal Sport, Plumage.
8—Upon, Mad Career, Whangdoodle.
Best bet—Evergold.
—Louisville Times (A.P.).

Aurora.
(For fast track.)
1—No selections.
2—Irfaneh, Linmast, Curly.
3—Brother Ben, Blind Puss, Satanic.
4—Miss Chilla, Toltec, Jim Ormont.
5—Oaten, Happy Lad, Donie.
6—Infinity, Flag Time, Le Fiore.
7—Phantom Rock, Skibo, Mekachee.
Best bet—Oaten.
—Louisville Times (A.P.).

Hagerstown.
1—Rapidup, Vitella, Hurdy Gurdy.
2—Clear Knight, Noras Grace, Justa Sunbeam.
3—Dunora, Caterer, Steelton.
4—Gallic, Rhodius, Grand Acre.
5—Post Brigade, Armageddon, Pro Bono.
6—Lampoon, Washout, Curling.
7—Miss Catalan, Time Enough, Rollick.
Best bet—Dunora.
—Mike-Bennings (Post).

Dallas.
(For fast track.)
1—Ann What, Dr. Kaiser, Sister Donna.
2—Pima Gayle, Bull Boy, La Mascota.
3—Clamp, Miss Angelo, Bachelor's Dew.
4—By Product, Modesto, Tar Water.
5—Brown Slippers, Discobolus, Chief's Pride.
6—Lemon, Seth's Queen, Speckle.
7—Slimaway, Traplon, Bourbon Rose.
8—Line Rider, Lugano, Moorish Amulet.
Best bet—By Product.
—Louisville Times (A.P.).

Detroit Entries.

(Associated Press.)

FIRST RACE—Five furlongs; purse, $800; the Grosse Pointe; for 2-year-old maidens (special weights).
1 Debs Delight. 115 | 7 Charlotte W. 112
2 Church Call. 112 | 8 Eddie J...... 115
3 Danc. Queen.. 112 | 8 Boston Brook 115
4 Air Squadron 112 | 9 Twoaday 112
5 Double B..... 115 | 11 Big Smokey.. 115
6 Dark Zeni.... 115 | 12 Billy Bee.... 115

SECOND RACE—Six furlongs (chute); purse, $800; claiming; for 3-year-olds and upward, maidens.
1 Red Grange.. 102 | 7 *†Becky Pp'et 95
2 *Donna Mine 102 | 8 Tumble In .. 97
3 Frit. Circle... 105 | 9 *†Peggy's P'y. 95
4 My Wish .... 110 | 10 Golden Camp 100
5 *General Joe. 100 | 11 Small Play.. 102
6 *Jeton ...... 97 | 12 Light Echo... 97
†Lowenstein and Hertz entry.

THIRD RACE—Six furlongs; purse, $800; claiming; for 4-year-olds and upward.
1 Semester .... 110 | 5 *Red Run..... 110
2 Super P'chase 105 | 6 Electric Gaff.. 110
3 Soeur Blanche 105 | 7 *Timorous ... 100
4 *Blackstrap.. 105 | 8 Joe Macaw.... 110

FOURTH RACE—Six furlongs; purse, $800; claiming; for 4-year-olds and upward.
1 *Lough Port. 110 | 5 Toytown 110
2 Thistle Coot. 110 | 6 Santander ... 115
3 *Jean Brown. 105 | 7 *Ned O. 105
4 *Princeton.. 110 | 8 Bubbler 110

FIFTH RACE — Six furlongs (chute); purse, $800; allowances; the Port Shelby; for 3-year-olds.
1 Cursor ...... 115 | 5 ‡Trumpery ... 108
2 Miss Mouse.. 105 | 6 †Walkalone .. 106
3 ‡Salaam .... 110 | 7 Thataway ... 108
4 †Our David.. 106 |
†M. Lowenstein and Mrs. G. Lowenstein entry.
‡C. V. Whitney entry.

SIXTH RACE—One mile; purse, $800; claiming; for 4-year-olds and upward.
1 *Old Depot.. 106 | 4 Arrowswift ... 115
2 *Brt. Bubble. 105 | 5 Dark Conquest 115
3 My Gentleman 115 | 6 Adobe Post... 111

SEVENTH RACE—One and one-sixteenth miles; purse, $800; claiming; for 3-year-olds and upward.
1 *Syndic ..... 112 | 4 *Cherokee Sal. 97
2 Brn. Wisdom. 112 | 5 Bart. Kate... 102
3 *Represent've 112 | 6 Manya 112
*Apprentice allowance claimed.
Weather, clear; track, fast.

Aurora Results.

(Associated Press.)

FIRST—Four and one-half furlongs; purse, $500; claiming; for 2-year-olds.
Kissinbug, 110 (Heigle)....14.12 4.10 4.22
Jay D., 113 (Arcaro)...............5.18 2.66
Jimmy N., 113 (Reno)..................4.30
Mere Satin, Aunt Marie and Imprimis also ran. Time, 0:54 3-5.

SECOND—Five and one-half furlongs; purse, $500; claiming; for maiden 3-year-olds and winners of one race.
Durga, 104 (Harbort)........4.50 3.08 2.34
King Faro, 109 (Keester)..........10.52 4.36
Lady La Marne, 103 (G. Arnold)........3.34
Farmer Bob, Kidlee Mary, Full Fling, Joe Geary, Chief Geronimo and Vergene also ran. Time, 1:07.

THIRD—Six furlongs; purse, $500; claiming; for 3-year-olds and upward.
Bag Smasher, 116 (Arcaro) 2.84 2.74 2.20
Baptism, 106 (Rollins)...........4.32 2.78
Golden Storm, 111 (Harbort)...........2.46
Curtsey, Mutual Friend, Janee T., Maechute also ran. Time, 1:13 3-5.

FOURTH—Six furlongs; purse, $500; claiming; for 4-year-olds and upward.
Run On, 109 (Manifold)......7.12 3.70 3.32
Flashing Thru, 114 (Tilden).......4.02 2.88
Aurica, 104 (Harbort).................3.10
Commissioner Kennedy, Polyphote, Vennie H. also ran. Time, 1:12.

FIFTH—One mile and 70 yards; purse, $600; claiming; for 3-year-olds and upward.
The Break, 114 (Manifold). 7.18 3.84 2.62
Longus, 109 (Keester).............3.46 2.30
Captain Danger, 109 (Harbort).........2.46
Celtic Prince, Sergeant Hill and Bob Weidel also ran. Time, 1:43 4-5.

SIXTH—One mile and one-sixteenth; purse, $500; claiming; 4-year-olds and upward.
Ben Bernie, 112 (Arcaro).. 11.14 4.86 3.62
Judge Direnzo, 112 (Reno).........3.30 2.80
Our Sandy, 112 (Cox)..................3.56
Chiclero, Baggataway, Allegretto and Who Win also ran. Time, 1:46.

SEVENTH—One mile and 70 yards; purse, $500; claiming; 3-year-olds and upward.
Binding Time, 102 (Keester) 7.02 5.90 3.60
Nowski, 107 (Smith)..............47.72 9.48
Hasola, 102 (Rollins).................3.80
My Aga, Lilac Bloom, Milo, Skibo and Truxton also ran. Time, 1:45.

Dallas Entries.

(Associated Press.)

FIRST RACE—George course; purse, $600; claiming; for maiden 3-year-olds and upward.
1 Dr. Mars.... 114 | 5 Dr. Kaiser... 106
2 Thistle Fly... 103 | 6 Sister Donna. 103
3 Dezan ...... 106 | 7 Foxie Sis..... 103
4 Ann What.... 109 | 8 Cheraw 106

SECOND RACE—Four and one-half furlongs; purse, $600; claiming; for maiden 2-year-olds.
1 *Sheridalis .. 100 | 5 Garb. Come.. 110
2 Della Beach.. 105 | 6 Bull Boy 110
3 La Mascota.. 107 | 7 Golden Moon.. 105
4 Polante Rose. 107 | 8 Pima Gayle.... 110

THIRD RACE—Four and one-half furlongs; purse, $600; claiming; for 2-year-olds.
1 Ancient Rome 114 | 5 *Bach. Dew... 109
2 Carb. Goldy.. 107 | 6 *Grand View.. 105
3 Reproach .... 115 | 7 *Clamp 106
4 *Miss Angelo. 110 |

FOURTH RACE—Six and one-half furlongs; purse, $700; claiming; for 4-year-olds and upward.
1 Ch. Ranger... 112 | 4 *Peacock Girl. 100
2 *Tar Water... 105 | 5 Modesto 105
3 By Product... 103 | 6 Onside 106

FIFTH RACE—Six and one-half furlongs; purse, $600; claiming; for 3-year-olds and upward.
1 Thistle Flit.. 102 | 5 Pauls Valley.. 107
2 *Brn. Slippers 97 | 6 Joe Sam 107
3 Discobolus .. 118 | 7 Chief's Pride.. 107
4 Wind Song... 102 |

SIXTH RACE—Six and one-half furlongs; purse, $600; claiming; for 4-year-olds and upward.
1 Barbarossa .. 103 | 5 Try Some 106
2 Betty Ann.... 105 | 6 Speckle 106
3 Seth's Queen. 101 | 7 Lemon 110
4 Black Flash.. 105 |

SEVENTH RACE—One mile; purse, $600; claiming; for 3-year-olds.
1 *Thistle Duce 111 | 5 Arson 106
2 *Amer. Red... 111 | 6 Slimaway 111
3 *Traplon .... 106 | 7 Bourbon Rose. 106
4 Max Way.... 111 |

EIGHTH RACE—One mile; purse, $600; claiming; for 4-year-olds and upward.
1 *Moor. Amulet 102 | 5 Kitty Sue.... 110
2 Vagabond .... 107 | 6 Line Rider.... 115
3 Sarsita ...... 112 | 7 Lugano 115
4 Bengal Tiger.. 115 |
*Apprentice allowance claimed.
Weather, clear; track, fast.

New Market to Play Double Header Sunday

New Market, Va., May 17 (Spl.). New Market's rebuilt Valley League nine, following a double-header trouncing at the hands of the Majestic Radio aggregation last week, have scheduled twin games with the Washington Clowns, renamed Decatur Heights Business Men's Association, for next Sunday.

"Kit" May, old-time Valley League ace hurler, and formerly with Memphis, and a "surprise" youngster from a nearby CCC camp, will pitch for New Market.

Detroit Results.

(Associated Press.)

FIRST—Five furlongs; purse, $800; claiming; 2-year-olds.
Blackbirder, 107 (Jacobs)..11.00 4.60 3.20
Synod, 112 (A. Robertson).........3.60 2.80
Polly Hundred, 109 (Mattioli).........3.00
Roping, *Dark Diane, U Demon, Earle Maxwell, Brindle, *Lucky Bill, Truly Yours, In Motion and Imperial Betsy also ran. Time, 0:59 3-5.
*Field.

SECOND—Six furlongs; purse, $800; claiming; 3-year-olds and upward.
Burning Feet, 111 (H. Callahan)
15.80 7.40 4.60
Style Corner, 116 (F. Sargent)....3.80 3.20
Devilish, 98 (Petrella)...............5.00
*Broadway Belle, Scimitar, Merry Chatter, Shasta Star, The Hun, Mervin B., Grier of Spain and *Morgil also ran. Time, 1:12 3-5.
*Field.

THIRD—Six furlongs; purse, $800; claiming; 3-year-olds and upward.
Speedy Skippy, 103 (Peters)..9.40 4.40 3.80
Sabula, 112 (Mattioli)............3.80 3.20
Playing On, 99 (R. Bohn)..............5.60
My Counsellor, De Valera and Stroll Along also ran. Time, 1:11 1-5. (New track record.)

FOURTH—Six furlongs (chute); the Detroit Inaugural Handicap; purse, $1,500; 3-year-olds and upward.
Clotho, 106 (A. Robertson)..14.60 6.80 5.00
Projectile, 100 (Peden)...........6.80 4.00
Polydorus, 118 (Sage).................9.40
Dark Hope, Flying Sailor, Rehoboth, Constant Wife and Curacao also ran. Time, 1:10 4-5. (New track record.)

FIFTH—Mile and a sixteenth; the Detroit Leland; purse, $800; allowances; 3-year-olds.
Thomasville, 107 (Drone)..27.60 13.00 4.60
Slipper King, 110 (Lowry).........9.20 3.80
†Elf Lock, 105 (A. Robertson).........2.80
Our Sailor, Rock X, Money Getter, Lawsuit and †Rhadamanthus also ran. Time, 1:44 3-5.
†C. V. Whitney entry.

SIXTH—Mile and a sixteenth; purse, $800; claiming; 3-year-olds and upward.
Even Up, 108 (Mauro)..........6.80 3.80 2.40
Sandwrack, 109 (Jacobs)...........3.80 2.80
Bright Beauty, 111 (Mitchell).........2.40
Yonkel and Unencumbered also ran. Time, 1:46.

SEVENTH—Mile and a sixteenth; purse, $800; claiming; 3-year-olds and upward.
Wahoo, 108 (Sage)...........8.20 4.40 3.40
Sun Shadow, 116 (Sargent).........4.80 3.40
Six Bells, 99 (Mauro).................3.60
Catwalk, Jim Robin, Polly Cee and Star Brook also ran. Time, 1:47 1-5.

Churchill Downs Entries.

(Associated Press.)

FIRST RACE—Six furlongs (chute); purse, $800; the Mundys Landing; for 3-year-olds and upward.
1 Quasimodo ... 112 | 7 Lady Mary.. 107
2 Precocious .. 112 | 8 Sandy Joe... 112
3 Vellum ...... 112 | 9 The Gither.. 107
4 Van Diego.... 112 | 10 Potterton ... 112
5 Barb. Carom. 107 | 11 Whare 112
6 Fairsickle ... 107 |

SECOND RACE—Six furlongs (chute); purse, $600; claiming; for 3-year-olds and upward.
1 Pet. Lehmann 107 | 5 Bango Bar.... 112
2 Wise Dream.. 97 | 6 Bour. Prince.. 112
3 Lit. Connelly. 110 | 7 Broadcaster... 107
4 Home Work.. 112 | 8 Monk's Star... 107

THIRD RACE—Six furlongs; purse, $600; the Sewanee Park; purse, $600; for 3-year-olds and upward.
1 Noah's D'ter. 107 | 7 Fair Lily ... 107
2 Waswood .... 112 | 8 Deceive 107
3 Dark Devil... 112 | 9 War Pledge.. 112
4 Spanish Red.. 115 | 10 Grania 110
5 Equipment ... 107 | 11 Exclusive ... 115
6 Nightingale .. 107 |

FOURTH RACE—Five furlongs; purse, $600; claiming; for 2-year-olds.
1 Poet Prince.. 111 | 4 Athanette ... 107
2 First Pigeon.. 105 | 5 Pollyrita 108
3 Gypsy Feet... 105 | 6 Gobet 108

FIFTH RACE — Six furlongs (chute); purse, $800; the French Lick Springs Handicap; for 3-year-olds and upward.
1 Evergold .... 109 | 3 Gift of Roses 109
2 Leros .... 102 | 4 Sazerac 105

SIXTH RACE—One mile (chute); purse, $600; claiming; for 3-year-olds.
1 Sir Jacob.... 109 | 5 Norman D.... 115
2 *Caw Caw.... 105 | 6 *Tomfoolery 112
3 Old Lady.... 104 | 7 Booms Pal... 115
4 Blind Brook.. 112 | 8 Silver Son... 109

SEVENTH RACE—One and one-sixteenth miles; purse, $600; claiming; for 3-year-olds and upward.
1 Mai San..... 108 | 5 *Plumage 106
2 Hit and Run. 106 | 6 Royal Sport.. 111
3 Mizosh ...... 106 | 7 Dusky Lass.. 108
4 Militia ...... 113 | 8 *Skirl 108

EIGHTH RACE—One and one-sixteenth miles; purse, $600; claiming; for 3-year-olds and upward.
1 Red Root.... 113 | 5 Yarnallton .. 113
2 Single Day.. 106 | 6 *Upon 108
3 Oderic ...... 113 | 7 Whangdoodle.. 113
4 Hydsar ..... 106 | 8 Mad Career... 116
*Apprentice allowance claimed.
Weather, clear; track, fast.

23 Cups to Be Given At Virginia Horse Show

Front Royal, Va., May 17 (Spl.). Twenty-three silver cups and $126 in cash prizes will be awarded at the twelfth annual horse show of the Front Royal Remount Depot to be held on the remount grounds Friday, June 1, beginning at 10 o'clock, according to information sent horsemen by Lieut. J. L. Horner, jr., in charge of preparations.

Churchill Downs Results.

(Associated Press.)

FIRST—Five furlongs; purse, $600; the Orchid; for maiden 2-year-olds fillies.
Iceberg, 115 (E. Pool).......4.00 2.20 2.20
Diavoless, 115 (Pichon)..........2.80 2.20
Mary T., 115 (Cavens).................2.20
Sarahmond and Lady Cotner also ran. Time, 1:01 3-5.

SECOND—Six furlongs (chute); purse, $600 claiming; for 3-year-olds and upward.
Bob Custer, 110 (Balaski)..11.80 4.60 3.40
Bardstown, 103 (Hanka)...........2.60 2.20
Fair Cynthia, 103 (G. Fowler).........5.60
Jodie K., Shoteur, Traggat, Morning Fair and Bibbo also ran. Time, 1:14.

THIRD — Five furlongs; purse, $600; claiming; for 2-year-olds.
Charlie Dawn, 115 (A. Richard)
4.80 2.80 2.20
Busy Prince, 112 (Canfield)......3.80 2.40
Little Cynic, 109 (Pichon)............2.20
Golden Beam, Lucy, Waltz King, Miss Jap and Slant Eye also ran. Time, 1:01 1-5.

FOURTH—Six furlongs (chute); purse, $600; claiming; for 3-year-olds and upward.
Lady Pal, 103 (D. Fowler)..8.60 5.80 5.20
Reteff, 103 (Cavens)............12.00 5.80
Dusky Dame, 105 (Hanka)...............4.00
Mal San, Exuberant, Master Bruce, Pantaloons and Collection also ran. Time, 1:14.

FIFTH—Six furlongs (chute); purse, $600; claiming; the Merrick Place; for 3-year-olds and upward.
Secret Tryst, 104 (Hanka).22.80 15.60 4.20
Gilbert Elston, 104 (Balaski).....4.40 3.20
Nituma, 111 (Cassard).................3.80
Shepherd Boy and Ridge Blond also ran. Time, 1:13 2-5.

SIXTH—One mile (chute); purse, $800; allowances; the Crab Orchard Springs; for 3-year-olds and upward.
Port au Brooms, 109 (Balaski)
10.40 3.60 2.60
New Deal, 105 (Pichon)...........3.40 3.00
Advising Anna, 104 (Bagur)............2.60
Frank Ormont, Chance Line, High Diver and St. Jensund also ran. Time, 1:37.

SEVENTH—One and one-sixteenth miles; purse, $600; claiming; for 3-year-olds and upward, fillies and mares.
Terrain, 107 (G. Fowler)....5.20 2.60 2.40
Marie Jean, 109 (Hanka)..........2.60 2.60
Brush Down, 104 (Balaski).............2.80
Double Date and Flowery Lady also ran. Time, 1:47 1-5.

EIGHTH—One and one-quarter miles; purse, $600; claiming; for 3-year-olds and upward.
Bring Back, 109 (G. Elston)..6.60 3.20 2.60
Whymask, 114 (Hardy).............3.00 2.40
Southland Lad, 109 (Balaski)..........2.60
Lucky Amelia, Omel and Mountainy Man also ran. Time, 2:07 3-5.

Hagerstown Results.

(Associated Press.)

FIRST—About 5 furlongs; purse, $300; claiming; for 2-year-olds.
Trycook, 107 (Weir)....810.40 273.20 73.00
Shaggy Ann, 107 (Watters).........6.30 4.40
Viva Pete, 112 (Munoz)................3.50
Cedarbrook, Stellar, Easter Dale, and Bread King also ran. Time, 1:07 2-5.

SECOND—About 5 furlongs; purse, $300; claiming; for 3-year-olds and upward.
†Wise Mollie, 110 (Edwards).3.60 3.00 2.50
Morocen, 118 (Palumbo)...........7.80 5.30
Rhyming, 107 (Weir)...................3.60
Ada Wan, †Supreme Miss, Burleigh, Lady Clagett, and Dinta Belle also ran. Time, 1:05 2-5.
†Baker-Branncastle Farm entry.

THIRD—About 6½ furlongs; purse, $300; claiming; for 3-year-olds and upward.
Unfair, 105 (Weir)........17.10 6.50 4.60
Zebra, 105 (Edwards).............16.20 5.90
Thurnbergia, 105 (Munoz)..............5.90
Wild Olive, Most Always, Black Dreams, Lamaria, Bright Tess also ran. Time, 1:20.

FOURTH—About 6½ furlongs; purse, $400; claiming; for 3-year-olds and upward.
Worthington, 115 (Jackson).3.60 3.10 2.80
Jambalaya, 115 (Tyron)...........4.00 3.40
Little Wing, 110 (Passero)............3.40
Canmas, Transtine, Second Story, Bracola and Rube Samuelson also ran. Time, 1:25 4-5.

FIFTH—About 6½ furlongs; purse, $300; the Blue Ridge Bus Line Purse; for 3-year-olds and upward.
Benish Way, 116 (Williams).4.00 2.70 2.80
The Gen, 116 (Lauch).............3.20 3.10
Sand Flight, 111 (Edwards)............7.70
Wise Kid, Our Jewell, Whirry, Mordrom and Zombro also ran. Time, 1:26 1-5.

SIXTH—About 6½ furlongs; purse, $300; claiming; for 3-year-olds and upward.
Billie's Tryst, 105 (Lauch).34.30 10.70 4.40
Niggertoe, 110 (Palumbo).........2.90 2.50
Schley B., 115 (McTague)..............3.30
Royal Ruffle, Dunair, Inez Greene, Tulevries Wand also ran. Time, 1:26.

SEVENTH—About 1½ miles; purse, $300; claiming; the Mount Vernon; for 3-year-olds and upward.
Kingbird, 115 (Holland).....6.80 3.30 3.10
Cloudy Day, 115 (Williams).......3.40 2.80
Sisko, 110 (Munoz)....................3.40
Footrest, Light Breeze, Omar Khy, Tuleyries Spot and Gay Party also ran. Time, 1:56.

Luray High Winner.

Luray, Va., May 17 (Spl.).—Luray High School baseball team defeated Shenandoah Valley Academy of Winchester, here today in final game of season, 3-1. Dovel, for Luray, struck out 18 men. Lewis, for Winchester, struck out ten. Each team had only one hit.

The Post's Consensus at Belmont Park

The following consensus has been compiled by The Post from the selections of the leading handicappers of the turf. The figures show how the selections were rated.

Consensus of Leading Handicappers

First race	Second race	Third race	Fourth race	Fifth race	Sixth race
Exhibit (30)	Euclid (26)	Water Witch (25)	Dark Winter (34)	Lady Sable (27)	Billy M. (26)
Jessie D. M. (24)	Impromptu (23)	Dusky Princess (20)	Mountain Elk (30)	Charmed Eyes (25)	Jack Low (24)
Moisson (20)	Wedding Ring (18)	Sickle Pear (17)	Blind Bowboy (21)	Patriotic (20)	Top High (17)

Bennings, Washington Post

Exhibit	Wedding Ring	Dusky Princess	Dark Winter	Vicaress	Rego
Jessie D. M.	Jesting	Sickle Pear	Blind Bowboy	Lady Sable	Sleepy Joe
Golden Dreams	God o' War	Water Witch	Mountain Elk	Candy Prince	Billy M.

Best bet—Dark Winter.

Louisville Times, Associated Press

Jessie D. M.	Euclid	Water Witch	Mountain Elk	Candy Prince	Top High
Moisson	Impromptu	Sickle Pear	Dark Winter	Charmed Eyes	Jack Lowe
Exhibit	Wedding Ring	Contessa	Jovius	Vicaress	Sleepy Joe

Best bet—Mountain Elk.

LOANS
HORNING
Opp. Washington Airport
Diamonds—Watches—Jewelry
All Tickets Good One Year.
Loans of $200 and over 2%
Unredeemed Pledges for Sale
Take All Buses 11th St. & Pa. Ave.

Stocks Jump 3.3 Points as Metals Boom

Silver Outlook Inspires Sharp Rallies; Sales, 1,286,540 Shares.

New York, May 17 (AP).—Bullish sentiment revived in the stock market today with a boom in metal shares on prospect of silver legislation at this session of Congress.

Led by silver stocks, the market developed the best rallying power it has shown in weeks. It closed strong, many leading issues showing net gains of 1 to 7 points.

The average price of 90 stocks advanced 3.3 points to 79.2, the largest net advance gain for one session since January 15.

First Rally Since April 20.

Trading expanded on the rally for the first time since the spring decline set in around April 20. The day's turnover on the stock exchange was 1,286,540 shares, against 717,404 in the preceding session.

A further rise of 2 cents a bushel in wheat gave impetus to the rally in stocks in the afternoon.

Although the share market was considered in a stronger technical position following its recent decline, and liquidation had dried up, its sharp advance was attributed chiefly to inflationary sentiment generated by the Administration's reported approval of a program of permissive silver legislation.

Mirrored Silver News.

Stocks mirrored the mildly inflationary interpretation placed on the silver news.

Early response of the stock market to overnight reports that President Roosevelt had approved a program of permissive silver legislation was mild and unenthusiastic. But as metal shares extended their gains steadily and strength in commodities broadened out, traders in stocks abandoned early timidity.

United States Smelting & Refining rallied above 120, and closed 7½ points higher at 119. American Smelting, Cerro de Pasco, Anaconda, Kennecott and other metal stocks closed 1 to 4 points higher.

While recovery was general, buying was concentrated on industrial groups, particularly motor and steels, aside from metals. General Motors, Chrysler, United States Steel, Bethlehem Steel, Montgomery Ward and Allied Chemical were among issues scoring net gains of 1 to 4 points. Pennsylvania, New York Central, Union Pacific, American Telephone and International Telephone closed 1 to 3 points higher.

Regain 1-3 of Losses.

Industrial shares on the average at the close had regained about one-third of their losses between April 20 and low points touched last Monday.

Trade news was meager and uninspiring. It was estimated the weekly carloading report tomorrow would show a loss of more than 5,000 cars. Business observers looked for further seasonal recession in activity but bulls on stocks contended it had been discounted.

Half-hearted hopes that the stock exchange control bill would die in conference between Senate and House groups were aroused by Washington reports that a tempest had been stirred up by President Roosevelt's support of the House bill. Silver, however, dominated sentiment.

Weekly Federal Reserve statements disclosed little change in main banking trends. Recent lack of public interest in stocks was reflected in a negligible decline of $5,000,000 in brokers loans to $942,000,000.

U. S. Treasury Receipts.

(Associated Press.)

The position of the Treasury May 15 was:

Receipts, $6,490,575.46; expenditures, $18,609,819.93; balance, $2,110,747,448.06; customs duties for the month, $10,126,254.32.

Receipts for the fiscal year since July 1 were $2,629,127,437.69; expenditures, $6,145,836,661.22, including $3,418,300,554.99 of emergency expenditures; excess of expenditures, $3,506,709,223.53; gold assets, $7,750,231,855.43.

(United Press.)

Government expenses and receipts of the current fiscal year to May 15, compared with the corresponding period of the previous fiscal year:

	This year.	Last year.
Expenses	$6,145,836,661.22	$4,527,248,337.99
Receipts	2,639,127,437.69	1,728,701,053.79
Deficit	3,506,709,223.53	2,798,544,284.20
Cash bal.	2,110,747,448.06	

Treasury Certificates.

(Reported by Chas. D. Barney & Co.)

Rate.	Maturity.	Bid.	Offer.
¼	June 15, 1934	100 15-32	100 17-32
2½	Aug. 1, 1934	100 27-32	100 29-32
2½	Sept. 15, 1934	100 26-32	100 28-32
2¾	Dec. 15, 1934	101 12-32	101 14-32
2½	Mar. 15, 1935	102	102 2-32
3	June 15, 1935	103	103 2-32
1¾	Aug. 1, 1935	101 20-32	101 22-32
2½	Dec. 15, 1935	102 30-32	103
2¾	Apr. 15, 1936	103 20-32	103 22-32
2¾	Aug. 1, 1936	104 20-32	104 22-32
2¾	Dec. 15, 1936	103 20-32	103 23-32
3	Feb. 15, 1937	103 20-32	103 23-32
3	Apr. 15, 1937	103 24-32	103 27-32
3¼	Sept. 15, 1937	104 14-32	104 17-32
2½	Feb. 15, 1938	102 20-32	102 23-32
3	Mar. 15, 1938	103 25-32	103 28-32
2¾	June 15, 1938	103 14-32	103 17-32

Foreign Markets.

(Associated Press.)

London—Trading on the stock exchange was quiet today in view of the approaching Whitsuntide holidays. Gold mining shares improved on reports that no further South African tax was intended. Aircraft stocks, oil shares and transatlantic issues, especially nickels, were better, but investment securities eased. The market closed irregular.

Paris—After an irregular opening, marked by slight losses in rentes, prices on the bourse strengthened on increased buying. Citroen shares advanced 18 francs. The closing was firm.

Berlin—The absence of buyers weakened prices on the boerse today. Artificial silk shares were exceptionally weak. The market closed lower.

Baltimore Securities.

Baltimore—May 17. Closing prices:

Arundel Corporation	15¾
Black & Decker com	7
Commercial Credit 6½ 1st pfd	104
Consolidated Gas com	60½
Con Gas 6% cum pfd D	111¼
Con Gas 5½% cum pfd E	110¼
Con Gas $5 cum pfd A	102½
Fidelity and Deposit Co	42
Houston Oil com	8
Manufacturers Fin Co com vt	
Maryland Casualty com	1⅞
Merchants & Miners Trans	33½
Monongahela W P S 1st pfd	17¾
New Amsterdam Gas Co	17
U S Fidelity & Guaranty	6
Baltimore City 4s, 1941	104¼

Bank of France.

Paris, May 17 (A.P.).—The weekly statement of the Bank of France shows the following changes in francs: Gold increased 431,000,000; sight balances abroad decreased 1,000,000; bills discounted at home decreased 341,000,000; bills bought abroad decreased 1,000,000; advances decreased 40,000,000; circulation decreased 411,000,000; current accounts increased 813,000,000. Rate of discount, 3 per cent.

Chicago Egg Futures.

Chicago, May 17 (A.P.).—Egg futures, graded packed, firsts, May, 19½. Refrigerator standards, October, 18½. Butter futures, storage standards, November, 24¾. Fresh standards, May, 22¾.

Robey's Review

Finance Economics Business

It's Encouraging to Find the President Swinging Again to Policy of Economy by Supporting the House Security Exchange Bill.

By Ralph West Robey.

All of the adherents of Government economy, a balanced Federal budget, and a sound fiscal policy immediately will appreciate the force of President Roosevelt's insistence that the stock exchange bill be administered by the Federal Trade Commission. Whether the administration should be placed with this organization or in the hands of a special board, it will be recalled, is one of the principal points of difference between the House and Senate bills. The President has thrown his strength behind the House bill because it will be "more economical." If a special board is established five men will have to be appointed, while if supervision is left with the commission only two additional appointments are necessary.

This means a net saving, then, of let us say $50,000. That this is an amount worth saving goes without saying. To appraise its real significance, however, it is desirable to relate it to some other items. Only in this way can its true magnitude be realized.

Comparison with Federal Figures Enlightening.

First, consider it in relation to the deficit of the Government. From July 1, 1933, the start of this fiscal year, through May 11 the total deficit was $3,481,000,000. This was some $11,000,000 a day. On an hourly basis it amounted to $460,000 and for each minute it was $7,667. The saving from having the Trade Commission handle the securities exchange act, therefore, will be the equivalent of our deficit for a little over 6½ minutes.

Another valuable comparison for showing the significance of the saving is with the total expenditures of the Government. Since July 1, 1933 these have amounted to approximately $6,100,000,000. This is $19,400,000 a day. On an hourly basis it comes to $808,300 and for each minute to about $13,500. The economy, then, will be equal to the expenditures of the Government for a little under 3¾ minutes.

Still a third base in connection with Government finance may be used, namely, the total debt. At present this amounts to approximately $26,000,000,000. Were we to appoint a special commission to regulate the exchanges at an additional cost of $50,000, it would add 1/520,000 to the total debt.

Whole Cost Might be Shifted to Exchanges.

Of course if political difficulties are encountered in driving through this economy it might be possible to arrange a compromise whereby the exchanges absorb the additional expense of having a special commission. That this would not be overwhelmingly burdensome to them is easily proved. It could be levied as a percentage of the total volume of trading. During 1933 this, including bonds amounted to over $4,000,000,000 on the New York Stock Exchange alone. The levy, accordingly, would amount to only 1/80,000 on each transaction.

Or, if one preferred, it could be levied on the total value of the listed securities. On the 1st of this month this amounted to $74,000,000,000 on the New York Stock Exchange. If one included all the exchanges coming under the act the amount, needless to say, would be much larger. If the New York Exchange had to bear the entire burden, however, it would amount to 1/1,480,000 of the total listing.

If the cost can not be shifted, however, the control obviously must be put under the Federal Trade Commission, for the saving is imperative. Had we only been able last July to think of 60,620 other ways by which an equal amount could be saved, our budged today would be balanced.

(Copyright, 1934.)

Chicago Stocks.

(Furnished by W. B. Hibbs & Co.)

	Bid.	Asked.
Yellow Taxi	15¼	16¼
Thompson	7¼	7¾
Wahl	1⅜	1⅝
Butler Bros.	9¼	9⅝
National Leather	1⅛	1⅜
Swift	15⅝	16
Swift International	30	30½
Libby McNeil & Libby	5¼	5⅜
Midwest Oil	⅛	¼
Great Lakes Dock & Dredge	⅛	¼
Edison	50¼	51½
Public Service $100 par	17	20
Public Service no par	17½	18½
Quaker com.	100	110
Quaker pfd.	103¼	
Bendix	15¼	15½
Borg Warner	22¾	22⅞
Illinois Brick	5	6
U. S. Gypsum	36	41
Great Lakes Dock & Dredge	18	18½
Conso. com.	⅛	⅜
Conso. pfd.	2	4
Electric Household	11½	13
McCord	10	18½

Wool Markets.

Boston, May 17 (A.P.). (U. S. Dept. of Agr.).—Trade in the Boston wool market continued extremely dull. Not enough wool was sold in most lines to establish market values. Asking prices were steady to firm on Western-grown wools despite the lack of trade. Average staple 12 months Texas wool was sold recently at around 82 cents scoured basis. This was one of the few transactions that gave any indication of actual market values.

Flour Markets.

New York, May 17 (A.P.).—FLOUR—Firm: spring patents, 6.80@7.05; soft winter straights, 6.15@6.40; hard winter straights, 6.55@6.70.

RYE FLOUR—Irregular: No. 2 Western, 54¾ f. o. b. New York, and 73¼ c. i. f. New York, domestic to arrive.

Minneapolis, May 17 (A.P.).—FLOUR, 10 cents higher. Carload lots, family patents, 7.00@7.20 a barrel in 98-pound cotton sacks. Shipments, 21,462.

BRAN—18.00@18.50.

Second Grade Bonds Lead in Moderate Rise

Prime Issues Barely Steady as Sales Mount to $12,208,000.

New York, May 17 (AP).—Secondary issues led another moderate advance in the bond market today, apparently receiving their principal stimulus from the sharp recovery in stocks.

While the turnover was still restricted, total transfers amounted to $12,208,000, par value, against $10,738,000 yesterday.

The average for 60 domestic corporate loans held a net gain of four-tenths of a point, at 86.1.

Prime Issues Barely Steady.

With the revival of inflationary psychology, inspired by the administrative agreement with the Senate silver bloc for the enactment of legislation to aid this metal, prime investment bonds were barely steady.

Market observers, however, pointed out that the proposed silver bill, while making mandatory a policy of nationalization of the metal, was in reality a permissive measure which the President had indicated all along was the only kind he would approve. Consequently, doubts were expressed in some quarters that any drastic silver program would be inaugurated until international cooperation is assured.

The more noticeable day's advances were recorded by the medium-priced rails. Among issues in this group up 1 to 2 or more points were some Alleghany Corporation, Baltimore & Ohio, St. Paul, Chicago & Northwestern, Denver & Rio Grande, Erie, Kansas City Southern, Missouri Pacific, New York Central, Nickel Plate, New Haven, Southern Pacific, Southern, Wabash and Wisconsin Central.

Utilities and Industrials.

Utility and industrial gainers of a point or so included loans of American & Foreign Power, American Rolling Mill, American Water Works, Hudson Coal, International Paper, International Telephone, Studebaker, North American Edison, Paramount, Postal Telegraph, Warner Brothers and Western Union.

There was a turnover of only about $1,200,000 in United States Government securities, but the majority registered declines of 1-32 to 5-32 of a point.

Foreign obligations were steady to firm. Improvement was shown by issues of Colombia, Cuba, France, Lautaro Nitrate and Poland.

Curb Rallies For 3d Time; Sales Larger

Metals, Oils and Specialties Lead Gains; Dealing, 198,000 Shares.

New York, May 17 (AP).—The curb market rallied for the third consecutive session today. Advances which were rather general, ranged from fractions to around 2 points. Metals, oils and specialties led.

Trading was dull in the forenoon but prices tended slightly higher. Activity increased moderately in the late dealings, with a rather active buying flurry occurring near the end.

Responding to the inflationary implications of the Administration's agreement on silver legislation, shares of Lake Shore, Pioneer Gold and Newmont rose 1 to around 2 points. Bunker Hill and Sullivan got up 3¼ on a small transfer.

Aluminum Co. of America, Humble Oil, Swift International, Hiram Walker and Sherwin Williams finished around 2 higher. Electric Bond & Share, Fisk Rubber, International Petroleum and Gulf Oil showed appreciation of about a point each. Dow Chemical soared 4 on light buying.

Transfers approximated 198,000 shares, compared with yesterday's record low of 132,000.

Money Markets

Foreign Exchange.

New York, May 17 (A.P.).—Foreign exchange firm: Great Britain in dollars, others in cents.

Great Britain, demand, 5.11¼; cables, 5.11⅛.

France, demand, 6.62; cables, 6.62.

Demand Rates.

Italy	8.52⅛	*Austria	19.00
Belgium	23.45	*Hungary	29.80
Germany	39.65	Rumania	1.01
Holland	68.00	*Argentina	34.06
Norway	25.68	*Brazil	8.67
Sweden	26.35	Tokyo	30.37½
Denmark	22.82	Shanghai	33.12½
Finland	2.28	Hongkong	36.87½
Switzerland	32.65	Mexico City (silver peso)	28.00
Spain	13.72	Montreal in New York	100.15⅝
Portugal	4.66	New York in Montreal	99.84⅜
Greece	.95		
Poland	19.00		
Czecho'vakia	4.18		
Jugoslavia	2.28		

*Nominal.

New York.

Call money steady; 1 per cent all day. Time loans steady; 60 days-6 months, ¾@1 per cent. Prime commercial paper, 1. Bankers' acceptances unchanged. Rediscount rate, New York Reserve Bank, 1½ per cent.

Bar silver firm, ⅝ higher at 44⅛.

London.

Bar gold advanced 1 penny to 136s 1 d. (U. S. equivalent $34.76 on basis of sterling opening at $5.10⅞.)

Money, ¾ per cent. Discount rates, short bills, ⅞@1; three-month bills, 1 per cent.

Bar silver strong, ⅝ higher at 19 11d.

Paris.

Three per cent rentes, 78 francs 40 centimes; 4½ per cent rentes, 90.35.

Exchange on London, 77.24. The dollar was quoted at 15.12¼.

The Markets at a Glance

What the Stock Market Did.

	Thur.	Wed.
Advances	607	293
Declines	50	210
Unchanged	69	151
Total issues	726	654

Stocks—Bullish sentiments revived in stocks with a boom in metals as the market saw prospects of legislation on silver. The best rallying in weeks developed. Gains averaged 3.3 points. Sales jumped to 1,286,540 shares.

Bonds—Secondary issues led another moderate rally, and the market closed four-tenths of a point higher. Prime loans were barely steady. Sales increased to $12,208,000.

Curb—Prices rallied for the third consecutive session. Metals, oils and specialties led the advance. Sales volume increased to 198,000 shares.

Wheat—Prices shot upward in early trading to 3⅛ cents, but reacted somewhat under profit-taking in the latter part of the session. The market closed with advances of ¾ to 1¼ cents. Corn climbed. Oats were off.

Cotton—Silver legislation developments were main factors in the advance of cotton prices. July sold at 11.55. The general market rose 15 to 17 points. May closed at 11.46.

Rubber—Crude rubber futures closed steady, 14 to 24 points higher. May closed at 12.99; July, at 13.09.

Sugar—Raw sugar was unchanged, at 2.80; refined sold at 4.20.

Coffee—Spot coffee demand was steady. Santos No. 4 sold at 11¼; Rio No. 7, at 10¼.

Silver—Bar silver was steady. It sold in New York, ⅞ higher, at 44⅛ cents per ounce.

Gold—Bar gold sold in the United States at $35 per ounce. It sold in London at 136 shillings and 1 penny.

Dollar—The United States dollar was slightly lower on foreign exchanges. It stood in New York, with reference to other currencies, $5.11¼ to the English pound; 6.62 cents to the French franc, and 39.65 cents to the German mark.

Securities Averages.

(Associated Press.)

Stocks.

	50 Ins.	20 Rys.	20 Ut.	90 To.
Yesterday.	89.8	45.1	68.6	79.2
Prev. day.	85.9	43.6	66.4	75.9
Week ago.	86.9	43.7	66.2	76.6
Month ago	98.1	50.5	74.4	86.5
Year ago.	74.0	38.2	88.5	71.0
3 yrs. ago.	109.3	76.0	164.1	113.8
7 yrs. ago.	117.4	115.0	110.9	114.3
High 1934.	105.0	54.3	90.3	93.8
Low 1934.	85.0	41.8	64.3	74.8
High 1933.	102.1	58.0	113.7	96.9
Low 1933.	42.3	23.5	61.1	43.9
High 1932.	72.3	39.8	111.0	73.9
Low 1932.	35.1	13.2	51.8	35.0

(1926 average equals 100.)

Bonds.

	20 Ins.	20 Rys	20 Ut.	60 To.
Yesterday.	82.4	87.1	88.8	86.1
Prev. day.	82.3	86.4	88.6	85.7
Week ago.	82.4	86.8	88.9	86.0
Month ago	83.0	89.1	89.5	87.2
Year ago.	69.0	70.3	80.3	73.2
2 yrs. ago.	56.5	54.1	75.0	61.8
3 yrs. ago.	84.6	100.0	100.8	95.1
High 1934.	83.9	90.0	90.6	88.1
Low 1934.	72.6	74.1	77.2	74.8
High 1933.	77.1	84.9	88.5	83.4
Low 1933.	58.3	57.0	74.1	63.6
High 1932.	71.3	78.0	86.2	78.1
Low 1932.	53.2	47.4	70.9	57.5

(1926 average equals 100.)

(Copyright, 1934, Standard Statistics Co.)

Dried Fruits Steady.

New York, May 17 (A.P.).—Dried fruits steady; unchanged.

Steel Prices Unchanged.

New York, May 17 (A.P.).—Steel prices unchanged.

Commodities Price Range

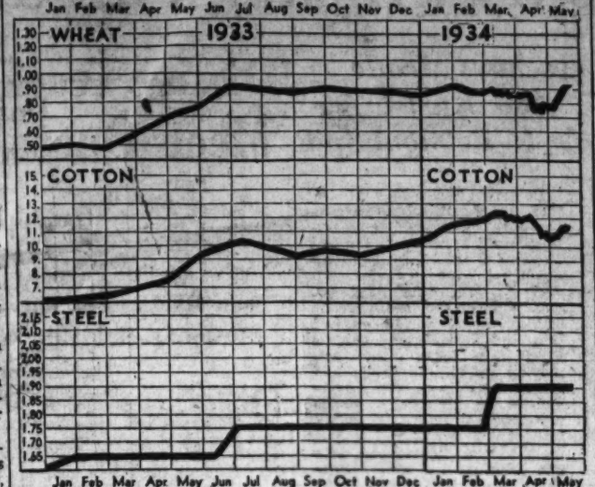

Leaders in Markets	Today	Yes'day	Week Ago	Month Ago	Year Ago
Cotton New York (May)	11.46	11.29	11.23	11.83	8.38
Wheat, Chicago (May)	91⅝	90½	85⅝	80	77
Corn, yellow, Chicago (May)	48	47⅜	46¾	42¾	47
Oats, white, Chicago (May)	35⅝	35¾	34	26⅝	27
Cattle, choice steers	6.25	6.25	6.50	5.75	5.30
Hogs, choice, Baltimore	3.70	3.70	3.55	4.45	4.25
Lambs, choice, Baltimore	10.00	10.00	11.00	9.00	7.50
Eggs, special, New York	18½	19	18½	19.00	17
Butter, New York creamery	24½	24½	24¾	23¾	22¾
Flour, New York	6.80	6.75	6.50	6.15	5.70
Coffee, New York	11¼	11¼	11¼	11¼	8.00
Raw sugar, New York	2.80	2.80	2.85	2.70	3.30
Steel, Pittsburgh bar	1.90	1.90	1.90	1.90	1.80
Rubber, New York	12.99	12.75	13.77	11.91	4.59
Pig iron, foundry	18.50	18.50	18.50	18.50	14.50
Tin	53.75	53.15	54.37	55.15	31.00
Copper (electrolytic)	8½	8½	8½	8½	6⅝
Gold	35.00	35.00	35.00	35.00	20.69
Silver	44⅞	44	45⅛	45½	26½
Zinc, East St. Louis	4.35	4.35	4.35	4.40	3.80
Lead, New York pig	4.25	4.25	4.25	4.25	3.50
Coal, bituminous	1.96	1.96	1.98	2.00	1.80

Dollar Uncertainties Regarded As Barring Pound Stabilization

By Anna P. Youngman.

For the time being the dollar is stabilized on a gold basis. If there were any assurance that it would remain fixed at its present parity, more credence would be given to current reports of an impending stabilization of the dollar-pound exchange rate.

Under existing conditions, any agreement that might be reached between the United States and Great Britain would necessarily be provisional. The rate at which dollars and pounds will eventually exchange, if or when Great Britain returns to the gold standard, can not now be forecast.

The situation is further complicated by uncertainty regarding the future value of the currencies of the gold bloc countries. The British will in any case be extremely reluctant to risk a return to the gold standard so long as the United States pursues policies that create misgivings as to the future value of the dollar.

Foreigners Are Skeptical.

Foreigners have become so skeptical of our professions that they seriously questioned whether the Treasury would undertake to maintain the exchange value of the dollar at its newly decreed parity by releasing gold for export when shipments became profitable.

After the Treasury removed such doubts by announcing that no obstacles would be placed in the way of gold releases, the dollar was conceded to be on a de facto gold basis so far as international transactions are concerned.

Allowing for the fact that domestic convertibility of dollars into gold has been suppressed, the country may be said therefore to have a modified form of gold bullion standard. Since provisional dollar stability has been attained by returning to gold, there would appear to be no reason why the British should indefinitely postpone negotiations looking toward the establishment of a new and permanent dollar-sterling relationship. Their hesitancy, however, is quite understandable in view of the vagaries of our monetary policy. In the first place, the dollar is not definitively stabilized. The possibility that the President may use his power to devalue it to the extent of 50 per cent creates doubts as to the feasibility of an international agreement which might be disrupted by further devaluation. On the other hand, it is argued that an agreement to stabilize the pound in terms of dollars might prevent the feared reduction.

Obstacle to Stabilization.

Another obstacle to an Anglo-American exchange stabilization agreement is found in the existing undervaluation of the dollar in relation to the pound.

If American prices were to rise sufficiently to offset this external undervaluation, the British would be more willing to recognize a fait accompli than they now are. For that reason, Dr. T. E. Gregory concludes that a controlled inflationary rise of American prices "would help to remove some of the difficulties entertained in Great Britain in going back to gold, so long as the dollar remains as undervalued as it is at present."

It is impossible to foresee what effect, if any, the President's silver buying plan will have upon the outlook for an exchange stabilization agreement. "The program does not offer any immediate threat to our modified gold standard but it may destroy a growing hope that the period of monetary experimentation is behind us, and international negotiations regarding currency problems again feasible. Consequently the psychological effect of the latest move will be bad, even if the positive damage should be limited.

Bank Stocks

New York, May 17 (A.P.) (Over-the-counter market).

Banks.	Bid.	Asked.
Bk Manahttan (2)	30	32
Chase Natl (1.40)	28	29½
Commercial (8)	145	155
Fifth Ave (34a)	1050	1090
First Natl (100)	1640	1690
Natl City (1)	27½	29
Public (1½)	32	34
Trust Companies.		
Bankers (3)	61	63
Bklyn Trust (4)	111	116
Cen Hanover (7a)	129	133
Chemical (1.80)	41	43
Continental (.80)	13	14½
Corn Exch (3)	52½	54½
Empire (1)	19¼	20¼
Guaranty (20)	361	366
Irving (1)	17½	19
Manufacturers (1)	21½	22¾
N Y Title & Mtge	¼	½
N Y Trust (1.80)	102	105
Title G & T	9¼	10¾
United States (70a)	1730	1780
Insurance.		
Aetna Cas (2a)	51¼	53¼
Aetna Fire (1.60)	38	40
Aetna Life	19	20½
Agricultural (2.60)	53	55
Am Reinsurance (2)	37	39½
Am Surety	21½	22¾
Balt Amer	3½	4½
Boston (16)	457	464
Conn Gen Lif (.80)	29¼	30¼
Fid & Dep	41	43
Firemens Ins	5¼	6½
Frank Fire (1)	20½	22¼
Glen Falls (1.60)	27½	29
Globe & Rut	42	45
Great Amer (1)	18½	20
Halifax (.90)	16½	17¾
Hanover (1.60)	28½	30
Hartford Fire (2)	54½	56½
Home Fire Sec	3	3¾
Home Ins (1.05a)	23¾	25½
Lincoln Fire	3	3¾
Mass Bond	14½	15½
Natl Fire (2)	54½	56½
Natl Liberty (.20)	5½	6½
N Y Fire	10½	11¾
Nor River (.75a)	18½	20
Phoenix (2)	61½	63¼
Prov Wash (1)	26½	28½
St Paul Fire (6)	130	134
Springfield (4½)	91	94
Sun Life	400	423
Travelers (16)	434	449
U S Fire (1½a)	34½	36
Westchester (1.20a)	34½	36

(a) Including extras.

Reichsbank Statement.

Berlin, May 17 (A.P.).—The Reichsbank statement as of May 15 shows the following changes in Reichsmarks: Gold and bullion decreased 22,689,000; reserve in foreign currencies decreased 2,181,000; bills of exchange and cheques decreased 16,006,000; silver and other coins increased 16,484,000; notes on other banks increased 3,562,000; advances decreased 26,536,000; investments decreased 3,785,000; other assets increased 46,526,000; notes in circulation decreased 61,189,000; other maturing obligations decreased 10,870,000; other liabilities decreased 1,564,000. Total gold holdings, 160,894,000. Note coverage, 4.8 per cent. Rate of discount, 4 per cent.

Silk Market.

New York, May 17 (A.P.).—Raw silk futures closed strong 2 to 4 higher; sales, 980 bales. May, 1.25 bid; July, 1.27; October, 1.28 bid. Open-market quotations, 60-day basis: Shanghai steam filature 78 per cent seriplane, 20-22s, 1.30; Canton double extra 14-16s, 90; Japanese special crack double extra 81 per cent seriplane, 13-15s, 1.31.

Rubber Closes Steady.

New York, May 17 (A.P.).—Crude rubber futures closed steady; 14@24 higher; May, 12.99 nominal; July, 13.09 nominal; September, 13.35@13.39; October, 13.46 nominal. Smoked ribbed closed at 13.94 nominal.

Cotton Prices Rise Under Silver Plan

May Closes at 11.46, General Market Gains 15 to 17 Points.

New York, May 17 (AP).—Cotton was more active today with prices showing an advance of approximately $1 per bale on buying promoted by silver lesislation development in Washington, together with the strength in wheat and stocks.

July, after selling up to 11.54 at the start, reacted to 11.47, but showed renewed strength in the later trading, advancing to 11.59 or 20 points net higher. That month closed at 11.55 with the general market closing steady at net advances of 15 to 17 points.

The opening was firm at an advance of 9 to 13 points in response to higher Liverpool cables and the overnight news from Washington, which apparently strengthened inflationary sentiment in some quarters.

12 to 15 Points Up.

Houses with foreign connections were among the buyers and there was covering combined with a scattered demand from local or commission house sources which carried prices some 12 to 15 points higher during the early trading.

This advance met considerable realizing and there were reactions of some 6 to 8 points from the best, but the market soon firmed up again on a continuance of buying influenced by the strength in wheat and stock market.

December, which had reacted from 11.83 to 11.75, advanced to 11.86 in the late trading and closing quotations were only a few points off from the best.

Exports today, 22,904, making 6,759,854 so far this season. Port receipts 14,323. U. S. port stocks 2,924,790.

Futures Price Range.

	High	Low	Last
May	11.49	11.38	*11.46
July	11.59	11.47	11.55-56
October	11.75	11.62	11.73
December	11.86	11.75	11.85-86
January	11.92	11.82	11.89-90
March	12.02	11.91	12.00

Spot, steady; middling, 11.70

* Nominal.

The Dollar Abroad

(Associated Press.)

Foreign currencies registered the largest changes of the week yesterday in moving higher against the dollar. The strength of foreign currencies was regarded as a speculative reaction to news from Washington about the Administration's plans with respect to silver. Gold exchanges were particularly strong.

The pound sterling gained ¼ of a cent, at $5.11¼, compared with $5.11 on Wednesday. In London the dollar had closed somewhat stronger, at 5.10⅞ to the pound, compared with 5.11⅛ in the preceding session.

The price of gold in London rose 1 penny an ounce, to 136 shillings, 1 penny (equivalent to $34.76 at the dollar's opening price of 5.10⅞). Bars valued at $1,175,012 were sold in the open market.

French francs gained .01½ in the New York trading, closing at 6.62 cents, compared with 6.60½ cents on Wednesday. The dollar was a little lower in Paris, at the equivalent of 6.61¼ cents to the franc, compared with 6.60¾ cents at the previous close.

At the closing price for francs in New York, the dollar was valued at a premium of .20 of a cent over par. This compared with a premium of .43 of a cent at Wednesday's close and a premium of .43 of a cent a month ago.

Loans to Brokers Decline $5,000,000

(Associated Press.)

Loans to brokers and dealers held by weekly reporting New York City Federal Reserve member banks amounted to $942,000,000 during the week ended May 16, representing a decrease of $5,000,000 for the week.

In making this announcement, the Federal Reserve Board said loans for the week ended May 17, 1933, were $618,000,000.

The board's detailed distribution of the loans over the three weeks dealt with follows:

(Figures in thousands, three ciphers being omitted after each item.)

	May 16	May 9	May 17, 1933
For own account	$771.000	$777.000	$594.000
For account of out-of-town banks	163.000	162.000	17.000
For account of others	8.000	8.000	7.000

Japanese Chemical Production Is Gaining

Production gains made by Japanese chemical plants in 1933 were maintained in January, according to a report to the Chemical Division of the Commerce Department from Assistant Trade Commissioner Donald W. Smith, Tokyo.

Combined output of the eight leading chemicals produced in Japan totaled 224,074 metric tons in January, 1934, compared with 204,307 metric tons for the corresponding month of 1933, an increase of approximately 10 per cent.

Bank of England.

London, May 17 (A.P.).—The weekly statement of the Bank of England shows the following changes in pounds: Total reserve increased 308,000; circulation decreased 347,000; bullion decreased 39,000; other securities decreased 103,000; public deposits increased 3,735,000; other deposits decreased 3,578,000; notes reserve increased 347,000; government securities decreased 6,045,000.

The proportion of the bank's reserve to liability is 50.19 per cent, compared with 48.07 last week.

Rate of discount, 2 per cent.

Goods Markets.

New York, May 17 (A.P.).—Cotton goods continued very quiet today, with print cloth prices based on 6¼ cents for 38½-inch 64x60s. Finished goods sold only in small lots. Silks were firm with trade light. New fall lines of wool dress goods were bought moderately. Rayon yarns remained quiet, with knitting yarns selling in fair volume. Burlap markets were quiet, spots firm.

Naval Stores Firm.

Savannah, May 17 (A.P.).—Turpentine firm, 51¼; sales, 66; receipts, 472; shipments, 522; stock, 6,791. Rosin firm; sales, 993; receipts, 2,171; shipments, 637; stock, 92,409. Quote: B, 4.25; D, 4.40; E, 4.60; F, 4.70; G, 4.75; H, 4.80; I, 4.95; K, 5.05; M, 5.10; N and WG, 5.15; WW, 5.20; X, 5.25.

Metal Market.

New York, May 17 (A.P.).—COPPER—Quiet; electrolytic, spot and future, Blue Eagle, 8.50.

TIN—Firmer; spot and nearby, 53.75; future, 53.70.

IRON—Firm, unchanged.

LEAD—Steady; spot, New York, 4.25; East St. Louis, 4.10.

ZINC—Quiet; East St. Louis, spot and future, 4.35.

ANTIMONY—Spot, 9.00.

Production of Soft Coal Totals 6,200,000 Tons

The National Coal Association, from incomplete car-loading reports from the railroads, estimates bituminous coal production in the United States for the week ended May 12 as approximately 6,200,000 net tons. Production for the corresponding week: 1933, 5,080,000 net tons; 1932, 4,352,000 tons.

The report of the Bureau of Mines shows production of 6,340,000 tons for the week ended April 28, and 6,310,000 (*) for the week ended May 5, 1934.

Production calendar year to May 12: 1934, 139,421,000 tons (†); 1933, 107,292,000 tons.

*Revised.

†Subject to revision.

Stationers Office Outfitters SINCE 1900 3 Convenient Stores CHAS. G. STOTT & CO., Inc. 1313 K.—1310 NEW YORK AVE.—824 17TH. PHONE NATIONAL 4181

PRINTING QUALITY SERVICE WITH NEW 1934 PRICES Franklin J. FREA Inc. Phone NAtional 4040 1326 Eye St. N.W.

Transactions on N. Y. Bond Market

(Associated Press.)

Total yesterday, $12,208,000; previous day, $10,738,000; week ago, $18,201,000; year ago, $15,509,000; two years ago, $12,758,000; January 1 to date, $1,691,270,000; year ago, $1,199,233,000; two years ago, $1,176,058,000.

U. S. GOVERNMENT BONDS.

(Sales in $1,000. Dollars and 32ds.)

Liberty

5	3½	'32-47	103.27	103.24
226	4¼	'32-47	104.21	104.2
57	4¼	'33-38	104

Complete Transactions Yesterday on New York Stock Exchange

(Associated Press.)

Total sales yesterday, 1,286,540. Previous day, 717,404. Week ago, 2,132,410. Year ago, 4,121,310. Two years ago 873,890. January 1 to date, 192,582,754. Year ago, 173,904,185. Two years ago, 144,076,140.

—1934— High	Low	Name and Dividend Rate	Sales—Add 00	High	Low	Close	Net Ch'ge.
		—A—					
11⅞	8⅝	Adams Exp	12	8½	8¼	8½	+ ⅜
77½	70¾	Ad Exp pf (5)	10	76½	76½	76½	+ 1¼
34⅞	16	Adams-Millis (¾g)	14	29¼	27½	28¾	+ 1¾
11⅝	7¾	Addressog	3	10	9¾	10	+ ½
7⅝	4½	Advance Rume	6	5	4¾	5	+ ½
106¼	93¾	Air Reduc (3)	6	97	95	96¼	+ 1¼
3⅝	1⅞	Air-Way El Ap	1	2¾	2¾	2¾	+ ⅛
23½	17½	Alaska Jun (.90b)	37	19¾	18⅞	19	+ ⅛
5¼	2⅝	Alleghany	14	2⅞	2¾	2⅞	+ ⅛
14⅝	5¼	Alleg pf xw	5	12¼	12	12	½
14½	5⅜	Alleg pf $40 ww	5	12⅝	12	12	+ ½
160¾	126⅛	Al Chem & Dye (6)	12	134	129	134	+ 4⅜
23⅛	13¾	Allis-Ch Mfg	23	17	15¾	17	+ ⅞
20⅛	12¾	Alpha P Cem	1	13⅛	13⅛	13⅛	— ⅜
53¾	41½	Amerada (2)	1	48	48	48	+ ½
36	25¼	Am Ag Ch Del	10	33⅜	33	33	......
25¼	14½	Am Bank Note	22	22	20½	22	+ 2
50½	40	Am Bank N pf (3)	.60	49	47	49	+ 2¾
12¾	7½	Am Beet Sug	6	10¼	10	10¼	+ ¼
71	46½	Am Beet S pf	.60	56⅛	56	56	+ 2½
38	23¾	Am Brake Shoe (.80)	1	27	27	27	......
107⅞	90¼	Am Can (4)	31	95⅛	92	95½	+ 3½
145⅛	126½	Am Can pf (7)	1	142¾	142¾	142¾	+ 1¾
22⅞	19⅞	Am Car & Fdy	6	22⅛	21⅝	22⅛	+ 2⅛
6⅛	3⅝	Am Colortype	1	4⅝	4⅝	4⅝	+ ⅛
62½	36⅛	Am Coml Alco	22	39⅛	37½	39⅞	+ 2½
5	2	Am Encaus Til	5	2¾	2⅝	2⅝	— ⅛
10⅝	6	Am Europ	1	6½	6½	6½	+ ½
13¾	7	Am & For Pow	29	8¾	8¼	8¾	+ ¾
25	12	Am & F P $6 pf	3	17¼	16⅝	17¼	+ 1½
30	16	Am F P $7 pf	3	21	20	21	+ 2
17½	9¾	Am & F P 2 pf	2	11	10¾	11	+ ½
22⅝	13½	Am-Hawaii SS (1)	2	15¾	15½	15¾	+ ⅜
10⅛	6½	Am Hide & Lea	1	7¼	7¼	7¼	+ ¼
42¼	26⅛	Am Hi & L pf	2	29	28⅞	29	+ 1
36⅜	26¼	Am Home Pr (2.40)	1	33	33	33	+ ½
11⅜	6⅛	Am Ice	3	7⅞	7½	7⅞	+ ⅜
11	6⅛	Am Internat	61	8⅝	8	8½	+ ⅝
2	¾	Am-La Fra & F	3	1	1	1	+ ⅛
8¼	4	Am-La Fr pf	10	7½	7½	7½	+ 1½
38¾	22¾	Am Loco	3	26½	25	26½	+ 2½
74⅞	50	Am Loco pf	1	56	56	56	+ 1
19⅞	13	Am M & Fdy (.80)	4	15⅞	15	15⅞	+ 1⅜
9⅝	3¼	Am M & Met	19	10	9¼	10	+ 1⅜
9¾	4½	Am Mach & M ctf	14	9¾	9	9¾	+ 1
27¾	18	Am Metal	92	24¾	22	24¾	+ 3⅝
34⅞	21	Am News (1½)	.40	27½	27¼	27½	+ ½
12⅛	5⅞	Am Pow & Lt	21	7⅜	7⅛	7⅜	+ ½
29⅞	13⅝	Am P&L $6 pf (1½)	7	22½	22	22½	+ ½
26⅛	12⅞	Am P&L $5 pf (1¼)	5	20½	19½	20⅛	+ 1½
17⅝	12	Am Rad & St S	72	14½	13⅞	14⅛	+ ⅜
28⅛	16⅜	Am Roll Mill	80	19⅝	17⅞	19⅝	+ 1¾
7⅜	3¼	Am Seating	1	4½	4½	4½	+ ⅛
2⅜	1	Am Ship & C	6	1½	1⅛	1½	....
51½	36	Am Smelt & R	285	41⅜	37¾	41⅜	+ 4
26½	15	Am Stl Fdrs	15	17½	16½	17½	+ 1
81	65	Am Stl F pf (2)	.50	66	66	66	....
61	46	Am Sugar Ref (2)	6	53½	52½	53½	+ 1¾
20⅝	13¾	Am Sumat Tob	9	17⅜	16½	17½	+ 1
125¾	107⅜	Am Tel & Tel (9)	126	115⅞	113¼	115⅞	+ 3⅛
82¾	65¼	Am Tob (5)	6	69¾	68⅛	69¾	+ 1¾
84⅞	67	Am Tob B (5)	23	71⅞	70	71⅞	+ 1⅞
13	4⅞	Am Type Fdrs	2	6½	6	6½	+ ½
28¾	7¾	Am Type F pf	1.70	18¼	16	18¼	+ 2¾
27⅞	16¾	Am Wat Wks (1)	18	18⅞	18	18⅞	+ ⅞
80	54	Am W W 1 pf (6)	2	74	74	74	+ 2
17⅛	10	Am Woolen	23	11⅞	10⅞	11⅞	+ 1
83¾	59	Am Wool pf (1¼k)	3	64½	60	64½	+ 4½
4¼	1¼	Am Wtg P	20	3	2¾	3	+ ⅜
17½	5¼	Am Wtg P pf	2	10½	10¼	10½	+ 1
9	5⅜	Am Zinc L & S	10	6⅞	6⅜	6⅞	+ ⅞
17¾	13	Anaconda	168	15½	14⅝	15½	+ 1⅜
24¾	18	Anchor Cap (.60)	1	20⅛	20⅛	20⅛	+ ⅝
100	84	Anchor Cap pf (6½)	.50	100	99	100	+ 1
34	26¼	Arch-Dan-M (1)	3	31½	31	31½	+ ½
93¼	76¼	Armour Del pf (7)	2	90½	90½	90½	— 1½
8	4¼	Arm Ill A	101	6⅞	6⅜	6⅞	+ ⅝
3⅝	2¼	Arm Ill B	21	3¼	3	3¼	+ ¼
75⅞	55	Arm Ill pf	77	71	68½	70	+ 2¾
8⅝	3⅝	Arnold Const	2	5⅛	5⅛	5⅛	+ ⅛
9¾	5	Art Metal	2.90	7½	7	7½	+ ⅝
18¼	11⅛	Assd Dry Gds	5	13⅛	12½	13⅛	+ ⅝
73¾	51½	Atch T & S F	66	56¾	54½	56½	+ 1½
54¼	34¼	Atl Cst Line	15	39⅞	35¾	39⅞	+ 3⅞
35⅛	21¾	Atl Refin (1)	35	25⅜	24½	25¾	+ 1
55½	35½	Atlas Pow (1g)	9	45½	44	45½	+ 1
57⅜	31¼	Auburn Auto (2)	20	35¾	34¼	35¾	+ 1¾
16⅝	7	Aust Nich	38	12¾	10½	12¾	+ 1¾
64	39½	Aust Nich pr A (4)	.50	58	58	58	— 1
10¾	5⅝	Aviation Corp	31	7¼	6¾	7⅛	+ ⅜
		—B—					
16	10⅛	Baldwin Loc	43	11⅝	10⅞	11½	+ ½
64⅜	35	Bald Loc pf	2	47	45	47	+ 4
34½	21	Balt & Ohio	46	24¾	22⅞	24⅜	+ 1⅜
37⅝	24½	Balt & O pf	4	27¾	27¼	27½	+ 1½
38½	16⅝	Barker pf	.30	29	29	29	+ 1½
10	7¼	Barnsdall	18	8⅛	7⅞	8⅛	+ ⅛
18¾	10⅝	Beatrice Cr	4	15⅞	15⅜	15⅞	+ ⅜
67	58	Beech-Nut P (3)	1	60	60	60	— 1
15⅛	8⅞	Belding-Hem	10	12⅜	11⅝	12⅜	+ 1⅛
118½	95½	Belg N R pf (5.86)	1	117½	117½	117½	+ ¼
23⅞	13⅞	Bendix Aviat	34	16	14⅞	16	+ 1
19⅛	12⅛	Benef Ind Ln (1½)	13	16½	16	16½	+ ¼
34⅞	26⅞	Best & Co (¼g)	3	30	30	30	+ 1¼
49½	32¼	Bethlehem Stl	68	36¼	33¾	36¼	+ 2¾
82	63¼	Beth Stl pf	1	65½	65½	65½	+ 1
40	26	Bigelow-San (1g)	.70	27	26	27	....
16¼	10¼	Blaw-Knox	5	11¾	10½	11¾	+ 1½
68¾	51¼	Bohn Alum (3)	6	56¼	51½	55½	+ 2½
83	76	Bon Ami A (5b)	.60	76⅛	76⅛	76⅛	— 1⅞
27½	19⅞	Borden (1.60)	47	25	24½	25	....
28⅞	20¾	Borg-Warner (¼g)	16	23⅞	22⅞	23⅞	+ 1⅛
19⅝	12	Briggs Mfg (½g)	51	17¼	16¾	17⅛	+ ⅝
37⅝	26	Bristol My (2.20b)	5	33⅞	33½	33⅞	+ ⅜
8⅜	4⅞	Bklyn & Qu T	2	5½	5⅜	5½	....
39⅞	28⅛	Bklyn-Man T	39	37¼	35⅝	37	+ 1¼
94⅛	82⅛	Bklyn-M T pf (6)	1	91	91	91	+ 3½
10⅞	7	Brunswick-Bal	1	8¼	8¼	8¼	+ ⅝
14½	9⅛	Bucy-E cvt pf	3	10¾	10⅝	10¾	+ ⅝
75	62	Bucy-E 7% pf (2)	.60	62½	62	62	+ ½
7¾	5⅜	Budd Mfg	18	6½	6	6½	+ ⅝
5⅜	3	Budd Wheel	2	3½	3¼	3½	+ ⅜
15½	7⅜	Bullard Co	2	10¼	9½	10¼	+ ⅝
19⅝	12⅛	Burr Ad Mach (.40)	13	14	13	14	+ 1
3	2	Butte Cop & Z	2	2¼	2⅛	2¼	+ ¼
32¾	19	Byers Co	20	22¼	20½	22¼	+ 1¼
		—C—					
34½	18¾	Calif Pack (⅜g)	36	32¾	31	32¾	+ 1¾
1¾	⅞	Callahan Z-Ld	1	⅞	⅞	⅞	....
6⅝	4	Calumet & Hec	7	5	4½	5	+ ⅜
29½	21	Can D G Ale (1)	16	23	21⅞	23	+ 1¾
18¼	12¾	Canad Pac	36	16½	16⅛	16¼	+ ⅝
10¼	5⅜	Cap Adm A	2	8½	8⅜	8½	+ ⅞
39	26¾	Cap Adm pf A (3)	.70	33	32½	32½	....
86¾	46	Case (J I)	25	52½	49¾	52½	+ 3½
33⅝	23½	Caterpil Tract (½)	17	28½	26⅝	28½	+ 1½
44⅞	25¾	Celanese	73	27⅞	26	27⅞	+ 1⅝
4½	2¼	Celotex	3	3¼	3⅛	3¼	+ ¼
21⅞	6½	Celotex pf	20	13½	13½	13½	+ 1
32⅛	24	Cent Aguir (1½)	3	27	26⅞	27	+ ⅝
92	65	Cent R R N J	3	68½	68½	68½	+ 3½
12⅞	7⅜	Century Rib M	1	9⅜	9⅜	9⅜	+ ⅜
40¼	30¼	Cerro de Pas (½g)	189	35½	32½	35½	+ 3⅝
7⅜	3½	Certain-teed	2	5⅝	5⅝	5⅝	....
47⅝	39½	Ches & Ohio (2.80)	34	45	44⅜	45	+ ⅝
48⅞	34	Ches Corp (2½)	2	44½	42¾	44¼	+ 2¼
8	1⅞	Chi & E Ill pf	2	3⅜	3¼	3⅜	+ ¼
15	6⅝	Chi & N W	33	10¼	9⅞	10¼	+ ½
28	13¼	Chi & N W pf	10	18	16⅝	18	+ 1⅜
11⅞	6¼	Chi Gt W pf	3	8¼	8⅛	8¼	+ ⅛
8½	4½	Chi M St P & P	3	5½	5	5½	+ ½
13¼	6⅞	Chi M St P&P pf	23	8¾	7⅞	8¾	+ 1
9⅞	6	Chi Pneu T	1	7⅞	7⅞	7⅞	+ 1⅛
28¾	16⅛	Chi Pneu T pf	7	22¾	21¼	22⅞	+ 1⅝
6¼	2⅛	Chi Rk Is & P	14	3⅛	3	3⅛	+ ⅛
9⅝	4⅞	C R I & P 7% pf	3	6¼	6¼	6¼	+ 1
30¾	19¼	Chick Cot Oil (1g)	6	25⅛	24½	25⅛	+ ⅝
11⅝	6	Childs Co	2	7½	7⅜	7½	+ ⅜
60⅜	36½	Chrysler (1¼b)	378	41¼	38⅝	41⅛	+ 2⅞
24⅜	17¼	City Ice & F (2)	6	20⅝	20⅛	20⅝	+ ⅝
86	67	City I & F pf(6½)XD	.10	83	83	83	+ 1⅞
2⅛	⅞	City Strs	3	1⅛	1⅛	1⅛	....
1¾	½	City Strs ctf	1	½	½	½	....
127	95¼	Coca-Cola (6)	5	119	119	119	+ 1
18⅞	9¾	Colgate-Palm	19	14⅝	13⅝	14⅝	+ ⅝
28½	15⅜	Coll & Aik	8	18½	17½	18½	+ 1½
40⅞	27	Col & Sou	1.60	34½	31¾	34½	+ 2½
8⅜	3⅝	Col Fuel & Ir	2	5¼	4⅞	5¼	+ 1
19⅞	11⅛	Colum G&El (⅓f)	54	12⅞	12⅜	12⅞	+ ⅝
76⅛	52	Col G&E pf A (6)	2	72½	72	72½	+ 5½
31⅞	23	Colum Pict vtc	7	27⅞	27	27⅞	+ 1⅜
77¼	58	Colum Carb (3)	17	66⅞	62½	66⅞	+ 3⅜
35⅛	18⅞	Coml Credit (1)	23	29⅛	28	29⅛	+ 1⅜
106	91½	Coml Cr 1 pf (6½)	.20	103	103	103	— 1
29	23¼	Coml Cr pf (1¾)	1.20	28½	28½	28½	....
59¾	35⅜	Coml Invest Tr (2)	2	52½	52	52½	+ 2
36¾	19¾	Coml Solv (.60)	106	23½	22¼	23½	+ 1¼
3¾	1⅜	Com'with & Sou	51	2¼	2⅛	2¼	+ ⅛
52¾	21½	Com & Sou pf (6)	11	46⅞	44	46⅞	+ 3⅛
31¼	23	Congoleum-Na (1.30)	15	26⅝	25	26⅝	+ 1⅜
14½	9¾	Congress Cig (1)	1	10¾	10¾	10¾	....
13⅜	6¼	Consol Cigar	1	9⅝	9⅝	9⅝	+ ⅝
5⅜	2½	Con Film	4	3⅜	3⅜	3⅜	....
17½	10⅞	Con Film pf (1g)	16	16½	16	16⅜	+ ½
47⅜	31⅝	Con Gas (2)	55	33¾	32⅝	33¾	+ ⅞
92¼	82	Con Gas pf (5)	4	89½	89¼	89½	— ....
4⅜	2⅛	Con Laundries	2	2⅞	2⅞	2⅞	....
14¼	9½	Con Oil (.28g)	81	11	10½	11	+ ¼
6⅝	2½	Con R R Cuba pf	8	3⅜	3⅜	3⅜	....
2½	⅝	Con Text	20	1⅛	1	1⅛	+ ⅛
13¾	8⅛	Container A	4	11	10⅞	11	+ ⅛
5⅝	2⅝	Container B	5	4¼	4	4¼	+ ¼
14⅝	7	Cont Bak A	2	9	9	9	....
2⅝	1	Cont Bak B	2	1½	1½	1½	+ ⅛
83¼	71⅞	Cont Can (3)	19	75⅞	72¾	75⅞	+ 3½
11¾	7⅛	Cont Diam Fib	1	9	9	9	+ 1
35⅛	23⅝	Cont Ins (1.20)	1	30¾	30¾	30¾	+ ⅞
2⅜	1⅛	Cont Mot	7	1⅜	1¼	1⅜	+ ⅛
22¾	16½	Cont Oil Del (¼g)	78	20⅝	19¼	20⅝	+ 1½
84½	62¾	Corn Prod (3)	13	66½	62⅞	66½	+ 3⅞
9⅞	3¾	Coty	8	6	5¾	6	....
35	28	Cream of Wh (2)	7	33	32½	33	+ ½
15⅛	8	Crosley Rad	2	12½	12½	12½	....
36¼	25	Crown Cork	1	27	27	27	+ ¾
69	47	Crown W P pf (4)	10	60	60	60	— 9
6⅝	3⅞	Crown Zeller	5	5½	5¼	5½	+ ½
38⅝	21⅞	Crucible Stl	6	24½	24	24½	+ 1⅝
9⅞	5⅝	Cuban-Am Sug	19	7¾	7¼	7⅜	+ ⅞
49¼	20⅛	Cuban-Am S pf	.70	48⅞	48⅜	48⅞	+ ⅞
29⅝	13⅞	Curtis Pub	4	22½	22½	22½	+ ½
84¼	43⅞	Curtis Pub pf (1¼k)	1	75	75	75	+ ⅜
5¼	2⅛	Curtiss-Wright	47	3⅝	3¼	3⅝	+ ⅜
12¼	5¼	Curtiss-Wr A	27	10¼	9⅝	10⅛	+ ½
		—D—					
34⅜	19¼	Deere & Co	23	22	20¾	22	+ 1¾
15⅝	11¾	Deere & Co pf (.20)	2	12⅛	12⅛	12⅛	....
73⅞	50	Del & Hud	13	54⅛	51	54	+ 2
33¾	20⅝	Del Lack & W	21	23¼	22⅛	23⅛	+ 1¼
13¼	5¾	Den & Rio G W pf	4	9	8⅞	9	+ 1
16	10	Det & Mack pf	1	16	15¼	16	+ 6
84	63⅛	Detroit Ed (4)	1	75	75	75	....
55½	29	Devoe & Ray A (1½b)	2	44½	44½	44½	+ ½
28⅞	21⅜	Diamond Mat (1)	2	23⅛	23⅛	23⅛	+ ⅛
40⅞	32	Dome Mines (3½b)	26	37⅞	36⅜	37⅝	+ 1¼
23	19	Dominion Strs (1.20)	1	20⅝	20⅝	20⅝	+ 1¼
28⅞	14⅛	Douglas Airc	70	20⅛	18⅝	20⅛	+ 1⅛
11⅝	6¼	Dunhill Int	1	7	7	7	+ ⅛
103⅞	80	Du Pont de N (2)	69	85⅛	81⅝	85⅛	+ 3⅝
122⅛	115	Du Pont deb (6)	2	121⅜	121⅜	121⅜	+ ⅛
103⅜	90	Duq Lt 1 pf (5)	.20	102¼	102¼	102¼	— ⅛
		—E—					
12¾	5¼	Eastern Roll	3	8½	8¼	8½	+ ⅛
96⅛	79	Eastman Kod (4)	6	95⅛	94½	94½	+ 1
22⅛	13⅛	Eaton Mfg (1)	18	17⅜	16⅝	17⅜	+ 1½
19⅜	11	Eitingon Sch	2	11⅞	11⅝	11⅞	+ ½
8⅞	4¼	El & Mus	5	8½	8⅜	8½	+ ⅝
31⅞	18⅛	El Auto L	.80	22⅜	21	22⅜	+ 3⅛
7⅛	3⅝	El Boat	18	5¼	4⅞	5⅛	+ ⅜
9⅝	4⅛	El Pow & Lt	24	6⅛	5⅝	6	+ ⅜
19⅝	8	El P & L $6 pf	3	14½	14⅛	14⅛	+ 1⅜
21	8¼	El P & L pf	19	16	14¼	16	+ 1¾
52	40¾	El Stor Bat (2)	6	41⅞	41	41⅞	+ ⅞
3⅜	1¼	Elk Horn C pf	1	1½	1½	1½	— ⅛
8¾	4¼	Eng Pub Svc	1	5	5	5	+ ⅜
24½	11	Eng P S pf ww	2	15⅜	15⅛	15⅜	+ 1⅜
10⅝	6¼	Equit Off Bldg (1)	3	7⅛	7	7⅛	+ ⅛
24⅞	13⅞	Erie R R	3	19	18⅛	19	+ ⅞
28¼	16	Erie 1 pf	9	22½	22	22½	+ ⅝
23	12	Erie 2 pf	2	18	17¾	18	+ 2
27¼	9	Evans Prod	127	25	23⅛	25	+ 2
10½	4	Exchange Buff	1.50	7	6¼	7	+ ¾
		—F—					
12¾	4½	Fairbanks pf	.20	8¾	8¼	8¼	+ ¼
18	7	Fairbanks Mor	5	14	13½	14	+ ¾
61	30	Fairbanks M pf	10	52½	52½	52½	....
8⅝	6	Fed Mot	2	6⅛	6⅛	6⅛	+ ⅛
4	1⅜	Fed Wat Svc A	4	2¼	2¼	2¼	+ ¼
31	22¾	Federal D Strs (.80b)	1	23½	23½	23½	+ ⅛
35	23⅝	Fid P Fire Ins (1.20)	6	31	30¼	31	+ 1
105	87	Filene's pf (6½)	.40	104	104	104	+ 2

Daily Stock Trends

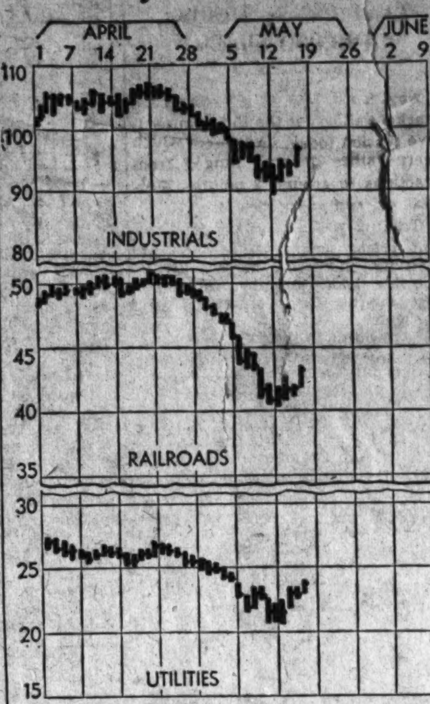

Dow-Jones Averages

New York, May 17 (U.P.).—Dow-Jones averages:

Stocks—	Open.	High.	Low.	Close	Net ch.
30 industrials	93.38	96.17	92.63	95.98	+3.25
20 rails	42.47	43.72	42.21	43.63	+1.39
20 utilities	22.95	23.59	22.80	23.53	+0.87
Bonds—					
40 bonds				93.94	+0.25
10 1st rails				100.22	+0.05
10 2d rails				81.90	+0.58
10 utilities				97.21	+0.26
10 industrials				96.45	+0.13

—1934— High	Low	Name and Dividend Rate	Sales—Add 00	High	Low	Close	Net Ch'ge.
25¼	17	Firestone T & R (.40)	7	19⅛	18	19	+ ⅞
86	71	Firest T & R pf (6)	1	82	82	82	+ 1
67½	54½	First Nat Strs (2½)	9	60½	59½	60½	+ 1
17½	3	Follansbee	20	5	4¾	5	+ ⅜
21	10½	Food Mach	7	19½	18½	19½	+ 1½
22	13	Foster Wheel	4	15⅝	14⅝	15⅝	+ 1⅛
17¼	9½	Foundation	6	11⅜	10¾	11⅜	+ 1
17½	12¼	Fox Film A	13	15⅛	14⅝	15	+ 1
50⅝	37½	Freeport Tex (2)	35	40	37½	40	+ 2⅜
		—G—					
4⅜	2⅛	Gabriel A	2	2⅛	2⅛	2⅛	— ⅛
20	11½	Gamewell	10	18⅝	18⅝	18⅝	+ ⅛
11½	7⅜	Gen Am Inv	1	8¾	8¾	8¾	+ ⅛
43⅜	33½	Gen Am Trans (1)	9	38	36¼	38	+ 1½
23½	15⅛	Gen Asphalt	18	19⅞	17½	19⅞	+ 1⅞
14⅝	9¾	Gen Bak (1)	7	11	10¾	10⅞	— ⅛
108½	100	Gen Bak pf (8)	.20	103	103	103	+ 2
10⅛	5⅜	Gen Bronze	7	7¾	7¼	7¾	+ ⅛
6⅛	3⅜	Gen Cable	1	4	4	4	— ⅛
33	14⅛	Gen Cable pf	1	23	23	23	+ 1
37½	27	Gen Cigar (4)	3	36	35¾	35¾	+ ⅜
110	97	Gen Cigar pf (7)	.40	108	108	108	....
25¼	18½	Gen Elec (.60)	129	20¾	19¾	20¾	+ ⅞
12⅝	11⅜	Gen Elec spl (.60)	13	12⅝	12½	12½	....
36⅝	32	Gen Foods (1.80)	27	32½	32¼	32¾	+ ¼
1¾	¾	Gen G & El A	71	⅞	¾	¾	....
19	6¼	Gen G & El cv pf	2	14	14	14	+ 1
21	12	Gen G & E $7 pf A	.10	16¼	16¼	16¼	— ¾
64½	53⅞	Gen Mills (3)	7	55⅜	55⅛	55⅜	+ ⅛
110	103	Gen Mills pf (6)	1	110	110	110	+ ½
42	29⅞	Gen Mot (1)	453	34	31⅞	34	+ 2
103	89⅜	Gen Mot pf (5)	3	99½	99½	99½	+ ⅝
5⅝	2½	Gen Pub Svc	3	3¼	3	3¼	+ ⅛
45¾	31⅛	Gen Ry Sig (1)	3	34	33⅝	33¾	....
3⅝	1⅛	Gen Real & Ut	6	2¼	1⅞	2¼	+ ¼
19½	12⅛	Gen Refract ctf	34	14⅞	14	14⅞	+ ⅝
12½	8½	Gillette (1)	18	10⅝	10¼	10⅝	+ ⅜
6⅝	3¾	Gimbel Bros	2	4	3⅞	4	+ ¼
30	16¼	Gimbel pf	1	23	23	23	....
28⅞	15⅝	Glidden Co (1)	25	26¼	25¼	26¼	+ 1
103	83	Glidden pr pf (7)	.60	100	99½	100	+ ½
9½	5½	Gobel	16	7⅝	7⅛	7⅝	+ ½
23	16⅝	Gold Dust (1.20)	15	20¼	19⅞	20¼	+ ½
18	12½	Goodrich	67	15	13⅝	14¾	+ 1⅜
62¾	40	Goodrich pf	7	53⅛	50½	53⅛	+ 2⅝
41⅞	26⅛	Goodyear T & R	.58	30⅞	28⅜	30⅞	+ 1⅞
11⅞	7	Goth Silk H	8	8½	8¼	8½	+ ⅛
4½	2⅝	Graham-Paige	11	3	2⅞	3	+ ⅛
13⅝	8	Granby Con M	14	10⅜	9¾	10⅜	+ ⅜
8¾	4	Grand Union	5	6⅛	6	6⅛	+ ⅛
31⅜	23	Granite C Stl (1)	1	28	28	28	+ 2
40⅝	33½	Grant (W T) (1)	8	34¾	34	34¾	+ 1¾
15⅛	11	Gt Nor Ir Ore ctf (½g)	4	12	11½	12	....
32½	18	Gt No Ry pf	57	22½	20⅝	22⅛	+ 1½
34⅞	25	Gt West Sug (2.40)	20	28	27	28	+ 1⅜
111	102	Gt West Sug pf (7)	.60	110¾	110¾	110¾	+ 2
3½	¾	Guantan Sug	1	1	1	1	....
35¾	15	Gulf Mob & N pf	1	24	24	24	+ 5
42	24	Gulf Sta Stl	1	28½	28⅛	28⅛	+ 3⅛
		—H—					
8¼	5	Hahn Dept Strs	14	5⅞	5½	5⅞	+ ⅜
52¾	25¼	Hahn D Strs pf	2	40½	40	40½	+ 4
9¾	3½	Hall Print	8	7⅞	7	7½	+ ⅜
53½	25	Hamil Wat pf	.20	50	50	50	....
24¾	14½	Harb-Walker (¼g)	3	19⅛	19	19⅛	+ ¾
6½	2⅞	Hat Corp A	1	5¼	5¼	5¼	....
6⅞	1¼	Hayes Body	6	3⅞	3½	3⅞	+ ⅜
96⅛	85	Hazel-Atlas Gl (5)	1	90	90	90	....
64⅞	48⅛	Hershey Choc (3)	4	63½	62	63⅜	+ ⅜
10¼	5⅛	Holland F	27	9¼	8⅝	9¼	+ 1¼
10⅞	5⅝	Hollander (¼g)	12	10⅜	9½	10⅜	+ 1⅛
388⅜	310	Homestake M (17b) XD	1	351	351	351	+17
23¼	11	Houd-Her A	2	18	18	18	....
6⅞	3⅜	Houd-Her B	9	5	4¾	5	+ ½
29⅞	17⅜	Houston Oil	15	20⅞	19	20⅞	+ 1⅞
5⅜	3¼	Houston Oil new	13	4	3⅝	4	+ ⅝
55½	35½	Howe Sound (3)	153	49¾	45¼	49½	+ 4⅜
24½	12½	Hudson Mot	71	14¾	13⅛	14¾	+ 1½
7¼	3⅛	Hupp Mot	15	3⅞	3⅝	3⅞	+ ¼
		—I—					
38⅞	23¼	Illinois Cent	17	25¾	24⅜	25¾	+ 1¾
50	35	Ill. Cent pf	1	40	40	40	+ 2
96⅜	72	Indust Ray (5)	6	73¾	73	73¾	+ 1¼
73¾	51½	Inger Rand (1½)	6	53½	51	53¼	+ 2
51	37⅜	Inland Stl	5	40	37⅞	40	+ 2½
8⅞	3⅜	Inspirat Cop	7	5⅛	5	5⅛	+ ⅜
13¾	7½	Interb Rap T	4	8⅜	8	8	+ ½
5½	2¼	Intercon Rub	7	5	4½	4½	+ ¼
11¼	6	Interlake Ir	3	7¼	7	7¼	+ ⅜
6⅛	2	Int Agricul	1	3⅜	3⅜	3⅜	....
37¼	15	Int pr pf	1	25	25	25	+ 1¼
149¼	132	Int Bus Mach (6)	3	136	135	136	+ ⅜
12⅛	5⅝	Int Carriers (.20)	1	8	8	8	+ ⅛
37¾	22⅛	Int Cement	2	24½	24	24½	+ ½
46⅞	31½	Int Harvest (.60)	41	33⅞	32¼	33⅞	+ ¾
9⅝	4¾	Int Hydro-El A	10	6¾	6⅝	6¾	+ ¼
29⅝	21	Int Nick Can (.20g)	213	28	27¼	27¾	+ ⅞
25	10½	Int Pap 7% pf	.20	20⅞	20⅝	20⅝	+ ⅜
8½	4	Int Pap & P A	1	4½	4½	4½	+ ⅛
2¾	1⅜	Int Pap & P C	2	2	1⅞	2	+ ⅛
24⅞	10¼	Int Pap & P pf	21	19¼	17½	19¼	+ 2⅛
25	9	Int Print Ink	6	18⅛	17¾	18½	+ 2¼
86	66	Int Print I pf (6)	.10	81	81	81	+ 1
6⅞	6	Int Ry C Am ctfs	.10	5½	5½	5½	+ 1
45⅜	29	Int Silver	1	33	33	33	+ 2
17⅜	11⅞	Int Tel & Tel	135	13⅛	12¼	13⅛	+ 1⅛
16⅝	3½	Interst Dept Strs	4	13½	12½	13½	+ 1
		—J—					
52	33	Jewel Tea (3)	2	46½	46	46½	+ ½
66⅝	44½	Johns-Manville	23	49⅞	47¼	49½	+ 1¼
112	101	Johns-Man pf (7)	1.40	112	111½	112	+ ½
		—K—					
111¼	97⅞	Kan C Pow pf B (6)	.90	109	109	109	+ 1
19¾	11	Kan City Sou	2	14	13¾	14	+ 1
18½	13⅛	Kayser (J) (¼g)	5	16⅛	16	16½	+ ½
4½	2¼	Kelly-Spring	2	3	2⅞	3	+ ⅜
20	11	Kelly-Spring pf	2	12½	12¼	12½	+ ½
7⅛	2⅝	Kel-Hay Wh B	1	4	4	4	....
21¼	11⅞	Kelvinator (¼g)	34	16⅝	16	16⅝	+ ¾
88½	65⅛	Kendall pf (6.92b)	10	83½	83⅛	83½	....
23	17⅜	Kennecott	224	20¾	19⅛	20¾	+ 1⅝
22¾	13⅝	Kresge (SS) (.80)	27	18⅞	17⅛	18½	+ 1
111	101	Kresge (SS) pf (7)	.30	111	111	111	....
55	19	Kresge D St pf	.10	32	32	32	— 1¼
61	36	Kress (SH) (1a)	1	56½	56½	56½	+ ½
33⅜	23¼	Kroger Groc (1½b)	9	29¾	29¼	29¾	+ ⅜
		—L—					
31⅜	22¼	Lambert (3)	5	25	25	25	......
14¼	5	Lane Bryant	1	11	11	11	....
14½	8	Lee Rub & T (.20g)	2	11⅝	11⅛	11⅝	+ ⅝
20	11½	Lehigh Port C	1	13⅜	13⅜	13⅜	+ 2⅜
5	2½	Lehigh Val C	6	3⅛	3⅛	3⅛	— ⅛
14¼	5	Lehigh V C pf	1	11⅛	11⅛	11⅛	+ 1⅛
21¼	12⅝	Leh Val RR	17	15⅝	14⅛	15⅝	+ 1
78	64⅝	Lehman Corp (2.40)	3	67⅝	66⅝	67⅝	+ 1
23½	16⅝	Lehn & Fink (2)	1	21½	21½	21½	+ ¾
43⅞	27⅝	Libbey-O F Gl (1.20)	.50	31⅛	29⅝	31¼	+ ⅞
24	17⅛	Life Savers (1.60)	5	21	20⅞	21	+ ⅛
96	73	Ligg & Myers (5b)	7	90½	89⅝	90½	+ 1¼
97	74½	Ligg & My B (5b)	17	94¼	91⅜	94¼	+ 2½
23½	16	Lily Tul C (1½	5	20	19½	20	+ ½
36¼	21½	Lima Loco	1	25	25	25	+ 2
19¾	12¼	Link Belt (.40)	1	16⅛	16⅛	16⅛	+ ⅛
35⅝	25¼	Liquid Carb (1¼b)	20	28⅞	27⅝	27⅞	+ 1⅜
35⅛	25⅝	Loew's (1)	70	31⅜	30⅜	31⅜	+ 1⅝
87½	72	Loew's pf (6½)	2	93	92¼	93	— 1
3	1⅝	Loft	8	2⅛	2	2⅛	....
2⅝	1⅛	Long-Bell A	4	1⅜	1⅜	1⅜	+ ⅛
19⅛	15⅜	Lorillard (P) (1.20)	25	17⅛	16⅝	17⅛	+ ⅜
3⅜	1⅛	Louisiana Oil	1	1⅛	1⅛	1⅛	+ ⅛
62⅛	48¼	Louisv & Nash (1½g)	2	53¼	53	53¼	+ 3¼
21	15	Louisv G&E A (1¾)	1	16⅞	16⅞	16⅞	+ ⅜
19⅛	12⅝	Ludlum Stl	3	15	13¾	15	+ 1¼
		—M—					
41⅞	24½	Mack Trucks (1)	8	27	25½	27	+ 1⅝
62⅛	39⅞	Macy (RH) (2)	15	42¾	42¼	42½	+ ¾
7	2⅝	Mad Sq Gar vtc	4	6⅞	6⅜	6⅞	+ ⅝
22½	15⅛	Magma Cop (½g)	6	20⅛	20	20⅛	+ 1
4¼	1⅞	Mallinson	1	2⅞	2⅞	2⅞	+ ¼
8⅛	4¼	Mandel Bros	1	5⅛	5⅛	5⅛	....
9	5⅜	Marine Midl (.40)	14	7⅜	7¼	7⅜	+ ⅛
32	21½	Marlin-Rock (2)	2	24½	24	24½	+ 1½
19⅝	12⅛	Marsh Field	9	15	14¼	15	+ ⅝
40⅞	28	Math Alkali (1½)	17	31⅛	29⅝	31	+ 1⅜
126	110	Math Alk pf (7)	10	123¾	123¾	123¾	— ¼
8¾	4⅝	Maytag	1	7	7	7	+ ⅛
28⅛	10	Maytag pf ww	1	26	26	26	....
26⅝	9	Maytag pf xw	.50	25	25	25	— 1
32	24	McCall (2)	2	29⅞	29⅛	29⅞	+ ⅜
4⅛	1⅛	McCrory Strs	8	2⅛	2⅛	2⅛	+ ⅛
4⅛	1⅛	McCrory Strs B	7	2⅛	2⅛	2⅛	+ ⅛
50¼	38⅛	McIntyre Porc (1⅛b)	.20	44⅜	43⅛	44⅜	+ 1⅜
94⅛	83	McKeesport T (4)	1	86¼	86¼	86¼	+ ½
9⅛	4½	McKess & Rob	20	7⅜	6⅞	7⅜	+ ½
34⅞	11⅞	McKess & Rob pf	10	29⅞	28¼	29⅞	+ 2
5⅝	1	McLellan Strs	80	4⅛	4	4⅛	+ ¼
36	26	Melville Shoe (1.60)	3	33	32¼	33	+ ¼
11	6⅝	Mengel	3	8¼	8	8¼	+ ⅜
58	30	Mengel pf	.40	45	45	45	+ 1¼
6⅛	4	Miami Cop	1	4⅝	4⅝	4⅝	+ ⅛

—1934— High	Low	Name and Dividend Rate	Sales—Add 00	High	Low	Close	Net Ch'ge.
14⅜	11	[illegible] Cont Pet (¼g)	11	12⅜	12¼	12⅜	+ ⅜
21⅛	11⅝	[illegible]nd Stl	5	13½	13	13½	+ ⅜
52	36	[illegible] Honey (2)	2	45	45	45	....
5⅝	2⅛	[illegible] Mol Imp	8	3⅛	3	3⅛	+ ⅛
35¾	17½	[illegible] Imp pf	1	24⅛	24⅛	24⅛	— ⅛
7⅛	3½	[illegible] P&SSM LL	.50	4	4	4	— 1¼
14⅝	[illegible]	[illegible]	5	9½	9	9½	+ ¾
34⅝	17¾	[illegible]	3	23⅝	22½	23⅝	+ ½
9⅝	4½	[illegible]	2	6½	6½	6½	+ ½
22⅝	12½	[illegible]	3	17⅞	17⅛	17⅞	+ ⅝
46⅛	30	[illegible]nem new (1)	2	42⅝	42½	42⅝	+ ½
30⅝	21⅛	[illegible]ard	192	26⅛	24½	26	+ 1⅜
51¼	37	[illegible]o (3)	4	43	42	43	+ 1
1⅜	⅝	[illegible]	3	⅝	¾	¾	+ ⅛
12	7¼	[illegible]	13	8¾	8	8¾	+ ¼
44¾	22½	[illegible]	4	26¼	25¼	25⅝	+ 1⅜
16½	9	[illegible]	5	10⅛	10¼	10⅛	+ ⅛
15⅝	5¼	Mu[illegible]	4	11¾	11	11¾	+ 1¼
25⅛	13¾	Mun[illegible]	1	21	21	21	....
11⅝	6⅛	Murr[illegible]	24	7⅝	7¼	7⅝	+ ⅜
32¼	16⅛	Nash	39	18⅝	17	18¼	+ 1
		—N—					
8⅞	4¼	Nat Acme	2	5⅞	5⅞	5⅞	+ ⅝
12¾	3¼	Nat Bell H pf (1.65g)	2	7¾	7¼	7¾	+ ⅜
49⅛	34⅜	Nat Biscuit (2)	86	36½	34¾	36½	+ 1⅛
23⅝	14½	Nat Cash R A	21	16⅜	15⅝	16¼	+ ⅛
18	13	Nat Dairy Pr (1.20)	.50	17	16½	16⅞	+ ⅜
3	1	Nat Dept Strs	1	1¾	1¾	1¾	+ ⅛
31⅝	23¼	Nat Distil	79	26¼	24⅛	26¼	+ 1¼
160½	135	Nat Lead (5)	1	145	145	145	+ 5
15½	8½	Nat Pow & Lt (.90)	14	10⅝	10¼	10⅝	+ ⅝
2⅝	1⅛	Nat Ry Mex pf	.50	1¼	1¼	1¼	+ ¼
1	⅜	Nat Ry Mex 2 pf	2	⅝	⅝	⅝	+ ⅛
58¼	41	Natl Stl (1)	5	44½	43	44½	+ 2¼
21⅛	11½	Nat Supply	11	16¼	15	16¼	+ ⅜
18¾	11	Nat Tea (.40)	5	13	12⅞	13	+ ⅛
49⅞	40	Newberry (J J) (1)	2	41⅜	41	41⅜	+ 1⅜
30¼	8½	Neisner Bros	7	21⅛	20¼	21⅛	+ 2⅜
13	6	Newport Indust	5	9⅛	8½	9⅛	+ ⅝
24⅞	15	N Y Air Br	3	17	16⅝	17	+ ⅞
45¼	25¾	N Y Central	108	29¼	27⅜	29¼	+ 1¾
26⅞	15	N Y Chi & St L	2	19½	19	19½	+ 1¾
43½	17½	N Y Chi & St L pf	39	35⅜	31⅝	35⅜	+ 4⅛
1¼	¾	N Y Investors	10	¾	¾	¾	+ ⅛
24⅛	13⅞	N Y N H & H	58	16⅛	14⅞	16	+ 1¼
37⅞	23⅛	N Y N H pf	10	27⅛	25⅛	27⅛	+ 2
11⅝	7¼	N Y Ont & W	2	7½	7½	7½	— ⅜
22⅞	11⅜	N Y Shipbldg (.40)	18	17⅜	16⅛	17⅜	+ 1⅜
44¼	33¼	Noranda Mines (1½g)	26	41⅝	40	41¼	+ 1⅛
8¾	4½	No Am Aviat	19	5	4⅞	5	+ ⅛
[illegible]	13⅞	North Am (½a)	57	17¼	16⅛	17	+ 1
[illegible]	34	North Am pf (3)	4	42¼	42	42¼	+ ½
86½	81	Northern Cent (4)	1	86½	86½	86½	— 1
36¼	21⅛	Northern Pac	35	26⅛	25	26⅛	+ 2
4½	2⅝	Norwalk T & R	3	3⅛	3	3⅛	+ ⅛
		—O—					
15⅞	10½	Ohio Oil (.15g) XD	42	12¾	11½	12⅝	+ ⅜
7	3¼	Oliver Farm	6	3⅞	3¾	3⅞	+ ¼
27¾	12	Oliver F pr pf	2	16	15⅝	16	+ ¾
14⅝	7⅛	Oppenheim Coll	2	10	10	10	+ ⅛
19⅜	14⅛	Otis Elev (.60)	4	15⅜	15⅜	15⅜	+ ⅜
101½	92	Otis Elev pf (6)	.10	101	101	101	— ¼
8	4⅛	Otis Stl	7	5⅛	5	5⅛	+ ¼
25	9	Otis Stl pr pf	2	19¼	19¼	19¼	+ 2¼
94	74¼	Owens-Ill Gl (3)	3	75	74¼	75	+ ¾
		—P—					
23⅛	15½	Pac G & El (1½)	18	17⅝	17¼	17⅝	+ ⅜
37	23½	Pac Ltg (3)	10	32	30⅝	32	+ 1
85½	72	Pac T & T (6)	1.60	81	80	80	— 1
112½	103	Pac T & T pf (6)	1	109	109	109	— ⅛
8⅞	6½	Pac West Oil	3	7⅛	7⅛	7⅛	+ ⅛
6⅝	3⅞	Packard Mot	39	4⅛	4	4⅛	+ ¼
5⅞	1⅜	Param Publix ctf	90	4⅛	4⅛	4⅛	+ ¼
35⅛	20	Park & Til	3	25½	23⅛	25½	+ 1½
6⅞	3⅛	Park Utah	237	4⅞	4⅛	4⅞	+ 1
4¼	1½	Pathe Exch	11	3	2⅝	2⅞	+ ⅛
24⅛	10½	Pathe Exch A	46	20⅞	20	20¼	+ ⅜
21⅛	13⅝	Patino Min	19	18	16⅞	18	+ 1¼
4⅝	2	Peerless Corp	4	4	3⅝	4	+ ⅜
64	53	Penick & Ford (2)	1	56½	56⅛	56½	+ 1⅜
67⅞	51½	Penney (J C) (2.20b)	.20	59	58⅛	59	+ 1⅛
7⅜	3⅛	Penn-Dix Cem	2	5⅛	5	5⅛	+ ¼
39⅛	28⅛	Penn R R (½g)	42	31½	29⅞	31⅜	+ 1⅜
43⅞	27	People G L & C	3	32	31⅛	32	+ 1
38	16½	Pere Marq	1	25	25	25	....
43	16½	Pere Marq pf	2	34	32	34	+ 2
51½	18	Pere M pr pf	3	40	38	40	+ 5
14¼	9	Petro Corp (½g)	3	11	10⅞	11	+ ⅛
18⅞	14⅝	Phelps Dodge (¼g)	.50	17⅜	16¼	17¼	+ 1⅛
36⅞	24¼	Phila Co 6% pf (3)	5	30¼	30¼	30¼	— 1
64¾	49	Phila Co pf (6)	5	62½	62½	62½	+ ¼
8	3	Phila Rap Tr	30	4	4	4	+ ¼
8¾	3¼	Phila R C & I	27	5	4¾	5	+ ⅛
20¼	11½	Phillip Morris (1)	1	18	18	18	+ ⅛
21	9	Phillips Jones	1	15	15	15	+ 1
20⅜	15⅛	Phillips Pet (½g)	44	18½	17⅝	18⅜	+ ⅝
64	50	Phoe H pf (3½) XD	10	54⅛	54⅛	54⅛	....
6⅛	2	Pierce Ar	8	3½	3⅛	3½	+ ¼
27⅜	18½	Pills Flour (1.60)	5	24⅞	24⅞	24⅞	....
11⅞	7	Pitt Scr & B	5	8¼	7⅞	8¼	+ ⅜
43	29	Pitt Stl pf	40	28½	27	28½	— ½
59⅞	37	Pitt United pf	10	43½	43½	43½	— 1
5	1⅝	Pittston Co	3	3	3	3	+ ⅛
16¾	10	Plymouth Oil (1)	18	12¼	11⅝	12¼	+ ¼
29⅝	10¼	Postal T & C pf	23	20¼	18	20¼	+ 3
5½	1⅞	Pressed Stl Car	5	3	2⅞	3	+ ⅛
22	6⅛	Pressed Stl Car pf	2	13	12½	13	+ 1⅛
41¼	33⅛	Proc & Gam (1½)	13	34⅝	34	34⅝	+ ⅝
110	102½	Proc & Gam pf (5)	.50	109	109	109	— 1
45	33¼	Pub Svc N J (2.80)	16	36⅛	35½	36	+ ½
103¼	90	Pub S El & G pf (5)	1	103¼	103¼	103¼	+ ¼
50⅞	47⅛	Pullman (3)	19	50⅞	49½	50⅝	+ 1
14⅞	9⅝	Pure Oil	34	11¼	10⅝	11¼	+ ⅝
19⅛	12¼	Purity Bak (1)	3	14⅝	14⅜	14⅝	+ ⅛
		—R—					
9⅛	6⅛	Radio	157	8	7½	8	+ ½
35⅜	15	Radio pf B	128	33½	30⅞	33½	+ 2⅞
40⅝	23⅛	Radio pf	8	39½	38¾	39½	+ 1½
4⅛	2¼	Radio-Keith-O	4	3	2⅞	3	+ ⅛
23	17	Raybest-Man (1)	3	18¼	17⅝	18¼	+ ⅜
38¾	13½	Reis 1st pf	2	16	16	16	....
13⅜	6⅞	Rem Rand	12	10	9½	10	+ ½
69½	32⅝	Rem Rand 1st pf	1	53	53	53	+ 3
5⅛	3	Reo Mot	6	3⅜	3¼	3⅜	+ ⅛
25¾	15	Repub Stl	65	18	16¾	18	+ 1½
67⅜	39	Rep Stl cv pf	20	51⅛	46½	51⅛	+ 4⅝
14¼	5	Revere C & Br	3	10¾	10⅛	10¾	+ ⅝
28½	11¼	Rev C & Br A	3	20⅞	20	20⅝	— ⅛
85	46	Rev C & Br pf	20	81	81	81	— 2
27¾	15½	Reynolds Met (1a)	15	26	24¼	25⅞	+ 1⅛
13½	6½	Reynolds Sp	1	11	11	11	+ ½
45½	39⅞	Rey Tob B (3)	37	43⅝	42½	43⅝	+ 1⅜
33⅛	26⅝	Roan Ant Cop	75	32¼	30⅛	32	+ 2⅛
10¼	4	Rossia Ins (.20g)	4	8	8	8	+ ⅜
39⅛	33¼	Royal Dut	15	35⅛	34⅛	35⅛	+ 1⅜
		—S—					
57	44	Safeway Strs (3)	5	49⅛	48⅝	49⅛	+ ⅛
112	98½	Safe St 7% pf (7)	.40	110½	109⅞	110¼	+ ¾
104⅜	84⅜	Safe St 6% pf (6)	.10	104	104	104	+ ⅛
27⅞	16⅛	St Jos Lead	33	21¼	19	21¼	+ 2⅜
4⅜	2⅛	St L-San F	3	3⅛	3	3⅛	+ ⅛
6⅛	2⅛	St L-San F pf	1	4	4	4	+ ⅛
12¼	6	Savage Arms	3	8	7⅝	8	+ ⅛
38⅝	25¼	Schenley Distil	98	28⅝	26⅜	28⅛	+ 1⅝
8	3¾	Schulte Ret	8	5⅛	4⅞	5	+ ⅛
30¾	15	Schulte Ret pf	2.30	23⅞	23	23⅞	+ 5
2	1	Seaboard Air	1	1½	1½	1½	+ ⅛
3⅛	1⅝	Seab Air pf	1	2⅛	2	2⅛	+ ⅛
38⅝	25⅜	Seaboard Oil (.80b)	.20	33⅛	32⅝	33⅛	+ 1⅛
51¼	40⅛	Sears Roeb	67	43⅞	41⅞	43⅜	+ 1⅜
9	4⅞	Servel	51	7⅜	7⅛	7⅜	+ ⅛
7⅞	4⅞	Sharp & Dohme	1	5⅞	5⅞	5⅞	+ ⅜
13⅞	6⅞	Shattuck (F G) (¼)	13	10⅜	9⅞	10	+ ⅜

—1934— High	Low	Name and Dividend Rate	Sales—Add 00	High	Low	Close	Net Ch'ge.
11½	7⅞	Shell Union	7	8½	8⅜	8½	....
24⅛	15⅝	Simmons	26	17⅞	16¼	17⅜	+ 1¼
11½	8⅛	Simms Pet (¼g)	4	9	9	9	....
11½	7⅞	Skelly Oil	1	9⅞	9⅞	9⅞	+ ⅛
16⅛	8⅛	Snider Pack	22	14⅛	13⅞	14⅛	+ ⅛
19⅞	14⅝	Socony-Vacuum (.30g)	37	15⅝	15⅜	15⅝	+ ⅛
101¾	86	Solv Am pf w w (5½)	1	100⅝	100⅝	100⅝	+ ⅛
39⅝	29⅛	So P R Sug (2.40)	15	30⅛	29⅞	30⅛	+ ½
22½	15¼	Sou Cal Ed (2)	15	17	16⅞	17	+ ⅛
33⅝	18⅛	Sou Pac	84	23¼	21⅝	23¼	+ 1⅞
36⅛	22	Sou Ry	46	26	24¼	26	+ 1½
41¼	27⅛	Sou Ry pf	9	32½	30⅝	32¼	+ 2
74	30¼	Spald 1 pf	10	55	55	55	+ 1
8	3⅝	Sparks With	7	6½	5⅞	6⅛	+ ⅛
7⅝	2	Spear & Co	10	5½	5½	5⅛	+ ⅛
11⅜	5⅝	Sperry Corp	98	9¼	8⅝	9¼	+ ⅛
67½	19	Spiegel May Stern	70	49⅝	46¼	49½	+ 3⅜
25¼	18¾	Std Brands (1)	50	20⅝	19⅞	20⅝	+ ⅜
8	4	Std Com Tob	1	5	5	5	....
17	8⅛	Std G & El	24	10⅞	9⅝	10⅞	+ 1½
17	7⅞	Std G & E pf	18	12⅛	11⅝	12¼	+ 1¼
38⅛	17½	Std G&E $7 p pf (2.10)	3	29⅛	28	29⅛	+ 2½
110	96½	Std Oil Ex pf (5)	3	109	109	109	— ½
42⅞	30⅝	Std Oil Cal (1)	52	32½	31	32½	+ 1⅝
41	33⅝	Std Oil Kan (2)	1	39½	39½	39½	....
50⅛	41⅛	Std Oil NJ (1)	43	42⅝	41⅝	42⅝	+ 1⅛
14¼	6	Starrett (L S)	2	11	10⅞	11	....
61⅜	47¼	Sterl Prod (3.80)	15	58⅛	57	58⅛	+ 1½
10⅝	6¼	Stewart-Warn	36	7⅜	7	7⅜	+ ⅛
13¼	6	Stone & Web	27	8⅛	7⅞	8⅛	+ ⅜
9¼	4⅜	Studebaker	26	5⅜	5	5⅜	+ ⅜
47	19½	Studebak pf	2	24	24	24	+ 3
113½	100	Sun Oil pf (6)	.50	110½	110½	110½	....
3	1¾	Superior Oil	1	2¼	2¼	2¼	....
15⅝	6⅛	Superior Stl	5	9	8½	9	+ ¾
2½	1	Symington	1	1⅛	1⅛	1⅛	....
		—T—					
6⅞	4⅛	Tenn Corp	3	5	4⅞	5	+ ⅛
29⅝	21½	Texas Corp (1)	42	24¼	22⅞	24¼	+ 1⅛
43⅛	30⅛	Tex Gulf Sul (½g)	20	34⅜	32⅜	34⅜	+ 1⅜
8½	3⅛	Tex Pac C & O	6	4⅛	4	4⅛	+ ⅛
12	6⅜	Tex Pac L Tr	13	8⅛	7⅞	8⅛	+ ⅛
15⅛	10	Thatcher	2	12¼	12¼	12¼	+ 1⅛
9⅛	5	Thermoid	11	6	5⅛	6	+ ⅛
11	7	Thompson (J R) (⅜g)	1	7¼	7¼	7¼	+ ⅛
20⅛	13¼	Thompson Prod	6	15¼	14⅛	15¼	+ 1⅛
5⅛	3	Thompson-Star	15	3⅝	3⅜	3⅜	+ ⅛
14⅝	8⅛	Tide-Wat As	49	13	12⅛	12⅞	+ ⅝
85⅛	64⅛	Tide-Wat As pf (2½k)	4	80	79	80	+ 2⅛
40	31	Tide-Wat Oil (½g)	10	37	37	37	— 3
96⅛	80	Tide-Wat Oil pf (5)	10	88⅜	88⅜	88⅜	+ ⅛
8⅛	3⅛	Timk-Det Ax	27	7⅛	6⅞	7⅛	+ ⅛
41	26⅜	Timk Roll B (1) XD	7	29	27⅜	29	+ 1⅛
8⅛	5⅝	Transamerica (½g)	26	6⅝	6	6⅝	+ ⅛
13½	6⅛	Transue & Will	3	8	7¾	8	+ ⅛
6⅜	4	Tri-Cont Corp	24	4⅞	4⅝	4⅞	+ ⅛
40	33	Trico Prod (2½)	4	37	36⅞	36⅞	+ ⅜
9⅜	4⅝	Truscon Stl	6	6⅛	5⅝	6⅛	+ ⅛
8⅛	1⅞	Twin City R T	4	5⅛	5⅛	5⅛	+ ⅛
		—U—					
4	2⅛	Ulen & Co	1	2⅝	2⅝	2⅝	+ ⅛
51½	36	Underwood-Ell (1½)	3	40¼	40	40¼	+ 1¼
60⅞	[illegible]	Un Bag & P (2g)	4	49	47	49	+ 3
50⅞	[illegible]	Un Carbide (1)	30	39⅞	37¾	39⅞	+ 2⅛
20⅛	15	Un Oil Cal (1)	12	16⅞	15⅞	16⅞	+ ⅛
133⅛	110⅛	Un Pac (6)	7	121½	119½	121½	+ 2
84	71¾	Un Pac pf (4)	5	80	80	80	+ ⅛
37⅞	17⅞	Unit Aircraft	115	21⅞	20¼	21⅞	+ 1
29¼	23	Unit Bis (1.60)	3	25⅛	25¼	25½	+ ⅛
45⅛	25¾	Unit Carbon (1.27g)	15	42	39⅛	41⅞	+ 1⅜
8⅞	4⅛	United Corp	65	5⅛	5	5⅛	+ ⅛
37⅛	24⅛	United Corp pf (3)	5	32	32	32	+ 1
18⅛	9¼	Unit Drug	24	16⅛	15⅛	16⅛	+ ⅝
77	59	Unit Fruit (2½b)	6	70⅝	68⅝	70⅝	+ 2⅛
20⅛	14¼	Unit Gas & Im (1.20)	10	16⅛	15⅝	16⅛	+ ⅝
98⅛	86	Unit G & Im pf (5)	1	98	98	98	....
13⅝	7	Unit Piece Dye	1	9	8	8⅛	— ⅛
1⅛	⅛	U S Express	1	⅛	⅛	⅛	....
27½	19	U S Freight (1) XD	1	18⅛	18⅛	18⅛	+ ⅜
50⅛	35½	U S Gypsum (1)	7	38	37½	38	+ ⅛
132	115	U S Gypsum pf (7)	.10	129⅛	129⅛	129⅛	— ½
10⅛	4⅝	U S Hoff Mach	1	9	9	9	....
64⅜	37	U S Indus Alco	12	42¼	40½	42¼	+ 2⅛
11⅞	7⅜	U S Leather	2	8⅝	8⅝	8⅝	+ ⅛
19⅞	12	U S Lea A	7	13⅝	12⅝	13⅝	+ 1⅛
33	18	U S Pipe (½)	26	23⅞	22⅛	23⅛	+ 1¼
19⅛	16⅛	U S Pipe 1 pf (1.20)	1	18⅛	18⅛	18⅛	+ ⅛
12⅞	5⅞	U S Real & Im	12	7⅛	7⅛	7⅛	....
24	14⅞	U S Rubber	115	20⅛	18⅛	20⅛	+ 1⅞
61¼	24⅞	U S Rub 1 pf	69	49¼	45	49	+ 3⅜
135½	96⅜	U S Smelt R (5¼b)	212	120⅛	113	119	+ 7½
59⅞	39⅞	U S Steel	197	43⅜	41⅛	43⅞	+ 2⅞
99½	86	U S Steel pf (2)	6	89	87⅛	89	+ 1⅛
6	3¼	Unit Strs A	2	4⅛	4	4⅛	+ ⅛
50⅛	40⅛	Univ Leaf Tob (2)	2	46	44⅛	46	+ 1⅛
3	1¼	Univ Pipe & R	1	2⅛	2⅛	2⅛	+ ⅛
5⅛	2⅝	Util P & Lt A	4	3⅛	3⅛	3⅛	+ ⅛
		—V—					
1⅞	1	Vadsco	2	1¼	1⅛	1¼	....
98	54⅛	Van Ra 1 pf (7)	.60	73	72	73	+ 3
31⅜	18	Vanadium	17	21⅛	20	21⅛	+ 1⅜
34⅜	24⅜	Vick Chem (2.20b)	6	33	32⅜	33	+ ⅛
5⅛	2⅝	Va-Caro Chem	1	3¼	3¼	3¼	....
26	14⅛	Va-C Chem 6% pf	4	19	18	19	+ 2
78	65	Va El & P $6 pf (6)	.10	75	75	75	+ ⅜
79	52	Vulcan Detin (3g)	.30	62	62	62	+ ⅛
110	95	Vul Det pf (7)	.90	108	108	108	— 2
		—W—					
8⅝	3⅛	Wabash pf A	3	6⅛	6⅛	6⅛	....
8⅞	5⅞	Waldorf Sys	2	6	5⅞	6	....
28⅝	17⅛	Walgreen (1)	10	26⅞	25⅜	26⅞	+ 1⅛
105⅝	84⅛	Walgreen pf (6½)	10	104	104	104	+ 1
8⅝	2¾	Walworth	1	5	5	5	+ ⅛
36	27	Ward Bak pf (2)	1	28	28	28	+ ⅛
8¼	4⅛	Warner Pict	47	6	5⅜	6⅛	+ ⅛
3⅛	1⅝	Warner-Quin	3	2½	2⅜	2½	+ ⅛
13⅝	8⅛	Warren Bros	18	9⅝	8⅞	9⅜	+ 1⅛
28	16	Warren Br cv pf	3	20⅝	20	20⅝	+ 1
31	17	Warren Fdy & P	4	18⅛	17½	18⅛	+ ⅛
27⅜	15⅜	Wess O & S (½)	5	20⅝	20¼	20⅝	+ ⅛
77	51⅝	W Penn El 7% pf (7)	.20	73⅝	72⅛	72⅛	— 1
67	45	W Penn El 6% pf (6)	1.10	66	65	66	+ 1
109½	89⅛	W Penn P 7% pf (7)	.10	109½	109½	109½	....
2⅛	1⅛	West Dairy B	1	1⅛	1⅛	1⅛	....
17⅛	8⅛	West Mary	22	11⅛	10⅛	11⅛	+ 1⅛
8⅛	2⅝	West Pac	2	4⅛	4⅛	4⅛	+ ⅛
17⅛	4⅞	West Pac pf	24	11	9⅞	11	+ 1⅛
66⅞	40⅛	West Un Tel	23	45	42⅛	45	+ 3
36	25⅞	Westingh Air (1)	6	28	27⅛	27⅞	+ 1
47⅛	30⅛	West El & M	99	34⅝	32⅛	34⅝	+ 1⅛
14	6⅞	Weston El In	7	11⅛	11⅛	11⅛	+ ⅛
24⅛	16⅜	Weston El In A (¼g)	2	24⅛	24⅛	24⅛	+ ⅛
27⅛	14⅛	Westvaco Chl (.40)	4	19	18	19	+ ⅛
58	38	Wheel Stl pf	1	50	50	50	....
3	1½	White Sew Mach	3	2⅛	2⅛	2⅛	....
11⅛	5⅝	White Sew M pf	1	9⅛	9⅛	9⅛	+ ⅛
32	27⅛	Wilcox-Rich A (2½)	1	29⅛	29⅛	29⅛	....
9	4⅜	Wilson & Co	3	6⅛	6⅛	6⅛	+ ⅛
28⅛	12⅛	Wilson A	23	21⅛	20⅛	21⅛	+ 1⅛
84⅜	53	Wilson pf (3½k)	7	78	76	78	+ 2⅛
54⅞	41⅛	Woolworth (2.40)	61	50⅛	49⅛	50⅛	+ 1⅛
31⅞	17	Worth P & M	5	20⅝	20	20⅝	+ ⅛
53	34	Wor P & M pf A	.30	44⅜	44⅜	44⅜	+ 3⅛
42	30	Wor P & M pf B	1	34	34	34	+ 2
75	16⅛	Wright Aero	3.90	52½	47	52½	+ 5½
65	54⅛	Wrigley Jr (3½b) XD	1	60⅝	60⅝	60⅝	— ⅛
		—Y—					
7¼	3	Yell Trk & C	3	4⅞	4⅞	4⅞	+ ½
47⅞	28	Yell Trk 7% pf	.50	38	37½	38	+ 1
22¾	15	Young S & W	4	17⅛	16⅛	17⅛	+ 1¼
33¾	18½	Youngst Sh & T	27	21⅞	19⅞	21⅞	+ 1⅜
		—Z—					
4¾	3	Zenith Radio	1	3¼	3¼	3¼	+ ¼
7⅞	5	Zonite Prod	15	6	5½	6	+ ⅛

XD—Ex dividend. EX—First sale since ex dividend date or dates. XR—Ex rights. (a) Plus extras. (b) Including extras. (d) Payable in scrip. (e) Paid last year. (f) Payable in stock. (g) Paid so far this year. (h) Cash or stock. (k) Accumulated dividends paid this year. (m) Also extra cash or stock dividends paid since January 1.

Wheat Climbs Under Adverse Crop Reports

Early Advance Trimmed in Late Trading; Oats, Off; Corn Up.

Chicago, May 17 (AP).—Shooting upward 3⅛ cents today from an early low point, wheat reacted because of profit-taking at the last, closing with ¾ to 1¼ cents net gain.

Advances in wheat values were associated chiefly with an increase of adverse crop reports from drought territory both sides of the Canadian line, but were also a result of stimulus late in the day from greater notice taken of prospective silver legislation at Washington. At today's top, wheat was up to within a fraction of last week's highest level.

Forecasts of Showers.

Wheat finished nervous, influenced in some degree by forecasts of showers in the Canadian and American Northwest. Corn closed ⅜ to ¾ advance, oats ⅜ off to ¼ up and provisions unchanged to a rise of 17 cents.

Conspicuous among the late factors which hoisted the wheat market were official advices that out of 10 stations in South Dakota only 2 stations received as much as one inch of moisture the past month, and that in North Dakota only 1 station out of 15 had as much as ¾ of an inch.

Persistent dearth of rain in domestic spring wheat territory gave wheat prices an upward trend at the opening and so, too, did a rise of silver futures. Quick temporary setbacks of wheat values afterward, however, resulted from reports of moisture at places in Canada and because of expected cooler weather in the Dakotas.

Winter Wheat, Beautiful.

A notable transient bearish influence in the wheat market came from advices that between Wichita, Kans., and Enid, Okla., winter wheat looked beautiful, and was heading out well, with good color and stand, making prospects very promising. Some estimates were received putting Oklahoma's 1934 probable production of wheat at 40,000,000 to 50,000,000 bushels, compared with 33,000,000 last year.

On the other hand, bulls emphasized that drought Northwest and West was taking a progressively increasing toll of wheat each day, and that this fact could not be shelved.

Corn and oats prices were aided not only by late strength of wheat, but by brisk shipping demand here for corn.

Provisions rallied with grains, despite hog market declines.

Futures Price Range.

	Open.	High.	Low.	Close.
Wheat—				
May	90⅛	92¼	89⅝	91⅞
July	89	90⅞	87⅞	89⅞
September	89¾	91⅜	88⅞	90¼
Corn—				
May	47¾	48¼	47⅜	48
July	50⅜	50¾	49⅞	50¼
September	51⅞	52⅛	51⅜	51⅞
Oats—				
May	36½	36½	35⅞	35⅞
July	35⅛	35⅞	34⅜	34⅞
September	35⅛	35½	34½	34⅞
Rye—				
May	56½	56⅜	55⅝	56
July	58	58⅛	56⅞	57½
September	59¾	59⅞	58⅜	59¼
Barley—				
May	....	....	....	43¼
July	43¾	44⅛	42¼	44¼
September	44½	44⅜	43¾	44⅞

Cash Grain.

WHEAT—No. 3 red, 92; No. 1 hard, 92.
CORN—No. 2 yellow, 51; No. 2 yellow, old, 51@51½; No. 2 white, old, 56¼.
OATS—No. 2 white, 36¼@37; No. 3 white, 35¼@36.
NO RYE.
BARLEY—45@80.
TIMOTHY SEED—6.75@7.00 cwt.
CLOVER SEED—10.00@14.00 cwt.

U.S. Exports Of Printers Ink Are Increased

That the printing and publishing business throughout the world is apparently improving is indicated by export statistics for printers' ink since the beginning of the current year, according to C. C. Concannon, Chief of the Commerce Department's Chemical Division.

Exports of printers ink from the United States during the first quarter of 1934 totaled 1,402,000 pounds, valued at $202,500, an increase of approximately 40 per cent in quantity and 26.5 per cent in value compared with the corresponding period of 1933. Exports for the calendar year 1933, approximately 5,000,000 pounds, valued at $707,500, were slightly in excess of foreign sales for 1932.

American printing and lithographing inks enjoy widespread demand throughout the world, according to Concannon, who stated that in 1933 shipments were made from the United States to 61 different markets. Six leading markets, however, took 73 per cent of the total, China alone taking from 25 to 30 per cent of all export shipments.

Imports of printing ink into the United States are relatively small and consist largely of high-priced specialties. Abnormally large shipments of black printers' ink, totaling 534,000 pounds, were received from Cuba in 1929, but from that year annual imports have declined to as low as 60,000 pounds.

U. S. Exporters Advised To Study Peru Market

Pointing out that competition in textile lines in the Peruvian market is very keen, a report to the Commerce Department from its office in Lima declares that if United States exporters of such merchandise want to expand their business in Peru, or even hold their present position, they must give closer attention to market requirements.

American firms, the report states, would do well to send their salesmen to Peru to study requirements or to instruct their representatives to watch competition more closely and energetically endeavor to counteract such competition. There is no doubt, according to the report, that goods offered in the market must be of cheaper construction and the design of prints, widths, weight and number of yards to piece in the case of fabrics and must be closely adapted to local demands.

Fleming Listed To Lead Bank Parley Talks

Riggs President to Open Program With Address on Legislation.

Interest is aroused in local banking circles by announcement of Wilmer J. Waller, vice president and cashier, Hamilton National Bank, and chairman of the program committee, that the first subject to be discussed at the convention of the District of Columbia Bankers Association at White Sulphur Springs, W. Va., will be "Banking Legislation."

It will be presented at the morning session, May 28, by Robert V. Fleming, president, Riggs National Bank, who is also vice president of the American Bankers Association. As a member of the latter's executive council, Mr. Fleming has kept in close touch with changes made in financial matters by recent acts of Congress.

The Bond Club of Washington will hold its annual outing this afternoon and evening, at Manor Country Club, Norbeck, Md.

On the day of last year's outing, approximately 12 months ago, 115 members and guests were on hand for the festivities. Last night, on the eve of the 1934 celebration, approximately 150 reservations had actually been received. That figure is likely to be increased, since the guest list this year already is more than twice the 1933 figures.

Interest in this year's election of officers, it is reported, appears to be entirely secondary to the athletic and gastronomic features of the fiesta. Although the outing management stresses the fact that the meal scheduled for 7 o'clock this evening will be an "honest-to-goodness Maryland country dinner," vague rumors are afloat to the effect that it will more nearly resemble a repast in the rural sections of France, particularly those in the immediate vicinity of Bordeaux or Rheims.

In any event, the Bond Club of Washington, as asserted in official bulletins, is very much elated over the fact that today's event, is certain to prove the most successful outing since the days of the boom.

J. A. Weinberg, jr., of Stein Bros. & Boyce is speaking today before the classes in economics at the University of Maryland on the services rendered by such financial institutions as Stein Bros. & Boyce of which the general public is little aware.

Speaker

Harris & Ewing.

ROBERT V. FLEMING, president Riggs National Bank and vice president American Bankers Association, who will speak on "Banking Legislation" before the convention of the District of Columbia Bankers Association at White Sulphur Springs, W. Va., May 28.

Small Closed Cars Gain Popularity in Spain

The steadily gaining popularity of the small closed car is a noteworthy feature of the Spanish automotive market, according to a report to the Commerce Department by Acting Commercial Attache Julian Greenup, Madrid.

Import statistics show that receipts of this type automobile represented 74 per cent of total imports in 1931 and increased to 82.9 per cent in 1932 and to 92.4 per cent in 1933. Cars with open bodies, which represented 10.4 per cent of total imports in 1931, increased to 13.8 per cent in 1932, but declined to 2.4 per cent in 1933.

New Method Used For Shipping Beef

A new method of shipping chilled beef from Australia to Great Britain has proved very successful, according to advices to the Commerce Department from Commercial Attache Lynn W. Meekins, London.

The method, suggested by a Cambridge University scientist, involves the addition of 10 per cent carbon dioxide to the atmosphere of the ship's chamber in which the beef is transported. Three consignments of chilled beef recently shipped from New Zealand arrived in the London market in unusually good condition, the report states.

Now that it is possible to transport beef from Australia and New Zealand to Great Britain without deterioration, the report states, it is likely that this trade will show continued expansion. However, the beef import trade of Great Britain will be considerably affected by the future action of the British government in its efforts to improve the domestic cattle industry.

Iron Ore on Hand Is Below '33 Stock

Cleveland, May 17 (AP).—Iron ore on hand at furnaces May 1 amounted to 22,099,996 tons, and on docks, 4,570,626 tons, for a total of 26,580,622 tons, compared with 28,847,977 tons on May 1, a year ago, the Lake Superior Iron Ore Association reports.

The addition of 12 furnaces during April brought the number in blast to 97 out of a possible total of 230.

Cargo and fuel tonnage of bituminous coal shipped from Lake Erie docks for the season to May 14 leads tonnage for the last four years with 3,339,144 tons compared with 3,060,031 for the 1931 period, the Ore and Coal Exchange reports.

Bank Rate Unchanged.

New York, May 17 (AP).—The New York Federal Reserve Bank announced no change today in its rediscount rate of 1½ per cent.

TORONTO STOCK EXCHANGE
GOLD STOCKS
Quotations and current information available
The Columbia Co.
320 Southern Bldg. NA. 1275.

Nickel Profit Up $1,022,711 To $5,049,275

Anaconda Copper Mining Nets $1,636,468 for First Quarter.

New York, May 17 (AP).—The International Nickel Co. of Canada, Ltd., reported today net profit of $5,049,275 for the three months ended March 31. After provision for the quarterly dividend on the preferred stock, the balance for the common was equal to 31 cents a share.

In the preceding quarter the net profit was $4,026,564, or 24 cents a share, while in the March quarter last year there was a net loss of $80,158.

Cornelius F. Kelley, president of Anaconda Copper Mining Co., today announced that net income of the company for the first quarter totaled $1,636,468.

This is the first time the company has issued a quarterly earning statement, which was described as "estimated consolidated earnings." Business in the first quarter showed a substantial increase over the corresponding period last year, the announcement said.

Net profit of B. F. Keith Corporation and subsidiaries in the first quarter totaled $101,017 before provision for Federal income taxes, the company announced today.

Buffalo, May 17 (AP).—Directors of Sylvanite Gold Mines, Ltd., today placed the stock on an annual dividend basis of 20 cents, declaring a regular quarterly payment of 5 cents a share. In the previous two quarters regular disbursements of 2½ cents a share plus extras of 2½ cents were made.

The dividend is payable June 30 to stockholders of record May 26.

Chicago, May 17 (AP).—Montgomery Ward & Co. earned a net profit of $2,261,097 in the quarter ended April 30, contrasted with a net loss of $2,196,099 in the same three months of 1933. This was after all charges, including depreciation, and provision of $215,000 for Federal and State income taxes.

All divisions operated at a profit for the quarter. Mail order net operating profit was $954,642, retail operating profit $1,202,733 and profit from factories, other branches, and net financial income totaled $318,722.

New York, May 17 (AP).—Montgomery Ward & Co earned a net profit of $2,261,097 in the quarter ended April 30, contrasting with a net loss of $2,196,099 in the same three months of 1933.

The Southern Railway Co, which had a net loss of $1,965,257 for the first three months of last year, today reported a net income for the quarter ended March 31, of $31,743.

Peoria, Ill., May 17 (AP).—The Caterpillar Tractor Co. today reported April net profit of $366,916. In April, 1933, the company had a net loss of $87,896. The net profit for the first four months this year was $1,154,393, compared with a net loss of $391,780 in the 1933 period.

Buying of Oil From Russia Is Resumed

New York, May 17 (AP).—The Socony-Vacuum Corporation has reached an agreement with the Soviet government for the purchase of some 500,000 barrels of oil products, valued at about $1,000,000, for distribution in the Near East, it was learned today.

The purchase was said by officials of the Socony-Vacuum Corporation to be "a normal continuation of business relations" with Soviet Russian oil interests.

The company always has bought its supplies for the Near East either in Rumania or in Russia, it was pointed out, and the Russians had not been in the market as sellers for some time. Significance was attached to the deal in local oil circles, however, as marking the resumption of trade relations between the Socony-Vacuum and the Soviet after a two-year lapse.

It was said there was nothing in the purchase agreement regarding the extension of credits in this country since the oil was paid for on the basis of British currency. It was expected, however, that some of the proceeds might be used by Russia for purchases in this country.

Steel Construction.

New York, May 17 (AP).—The American Institute of Steel Construction reported today that April bookings and shipments of fabricated steel were the largest for any month since the beginning of 1933. The bookings were 125 per cent larger than for the same month last year.

$1,000,000 Contract.

Pittsfield, Mass., May 17 (AP).—The General Electric Co. has been awarded a $1,000,000 contract to build 11 huge transformers for the Boulder Dam power development, the company announced.

EQUITABLE
Co-Operative Building Association
Organized 1879
54TH YEAR COMPLETED
Assets $6,312,818.88
START NOW TO SAVE SYSTEMATICALLY
The Equitable's plan of saving has taught thousands how to save. Come in and let us explain this helpful, systematic way.
Subscriptions for the 106th Issue of Stock Being Received
Shares $2.50 Per Month
EQUITABLE BUILDING
915 F Street N.W.
JOHN JOY EDSON, President.
WALTER S. PRATT, Jr., Secretary.

Textile Future Bright in Spite Of Recession

Survey of Industry Points to Upward Trend in Autumn Trade.

New York, May 17.— The present tendency toward recession in the textile industry, while likely to prove more than the seasonal slump that summer normally brings, should not be construed as indicating any fundamental weakening of the recovery movement. On the contrary the outlook is for a strong resumption of the upward trend in the fall.

This conclusion, expressed editorially in the May issue of Textile World, is based on an analysis of the industry's fundamental trends. The editorial emphasizes the point that "the rate at which mill sales of textile products have been proceeding for a year and a half was due for a check."

Trend Points to Recession.

April indices, according to the Textile World Analyst, indicated a definite trend toward recession. They included the first general decline in the Analyst's price index numbers since the upward trend started in March, 1933.

Raw cotton dropped four points to 128, making the first cotton decline since the low of 48 in February, 1933. Raw wool, while dropping to 147, was still almost double its March, 1933, figure of 75. Raw silk was only four points above its February, 1933, low of 26.

"The most significant textile event of the month," according to an editorial note, "is the decision of the Hosiery Code Authority in fixing a minimum price for the key full-fashioned number." The significance of this action, which was announced at a general meeting of the hosiery industry in Philadelphia, is that it brings to a test the much-discussed NRA provision prohibiting sale below "reasonable cost." The editorial points out that there is an essential difference between the Hosiery Code Authority's action and price-fixing as such —"a difference which if properly capitalized could make the provision a constructive tool devoid of the disadvantages of price-fixing."

Small Mills' Outlook.

The small cotton mill faces a handicap in competing with large mills, it is shown by a comparative analysis of manufacturing costs in a 200-loom mill against a 2,000-loom mill. Total manufacturing costs per yard of output in the former are estimated at 13.4 per cent greater than in the latter.

Cotton was much in the foreground this month, thanks to Nation-wide observance of cotton week, May 14-19. Fabric sales were reported to be greatly stimulated by the event; however, production is still so far above demand that the industry through its code authority now is considering further curtailment.

Acute overproduction prevailed in the silk textile industry, with the result that beginning May 14 all mills coming under the silk textile code were closed for a week.

Merchandising rules went into effect this month under the wool textile code in several branches of the wool manufacturing industry. They specify contract provisions, terms, &c., and in some cases the filing of prices and statistics. While there are various opinions on details on the whole the rules realize ideals current in progressive circles for many years and should help in correcting competitive abuses.

New York Produce.

New York, May 17 (A.P.).—EGGS—Receipts, 23,455; irregular. Mixed colors, standards and commercial standards, 18¼ @18½; firsts, 17; medium, 40 pounds, 15¼ @15½. Other mixed colors unchanged. White and brown eggs unchanged.

DRESSED POULTRY—Steady to firm. Chickens, fresh, 19@26. Old roosters, fresh and frozen, 9@10½. Other grades unchanged.

LIVE POULTRY—Weak. Broilers, freight, 19@21; express, 10@23. Roosters, freight and express, 10. Other freight and express unchanged.

BUTTER—Receipts, 15,485; steady. Prices unchanged.

CHEESE—Receipts, 371,804; quiet and unchanged.

SUGAR—Raw was unchanged today at 2.80 for spots, with buyers continuing to show interest at this level, but only in later arrivals. Sales were confirmed of 20,000 bags of Puerto Rico late yesterday due May 28, and 6,000 bags today in the same position, at 2.80 for a local refiner. There was a fair withdrawal demand for refined sugar and prices were unchanged at 4.20 for fine granulated.

COFFEE—Spot steady; Rio No. 7, 10¼; Santos No. 4, 11¼. Rio futures closed steady; sales, 2,000 bags. May, *8.19; July, *8.33; September, *8.41; December, *8.49; March, *8.56. Santos futures, steady; sales, 12,000 bags. May, *10.69; July, 10.79; September, 11.14; December, 11.24; March, *11.32.

*Nominal.

Local Stocks

(Furnished by W. B. Hibbs & Co.)

Sales.

Washington Gas 6 B, $100 at 102¾, $300 at 102½.

After Call.

Washington Gas 5 '60, $500 at 107.
Potomac Electric 6% pfd, 1 at 110.
Capital Traction Co., 5 at 24.
Potomac Electric 5½% pfd, 2 at 109½.
Anacostia & Potomac R. R. 5, $1,000 at 68, $1,000 at 68.

Bid and Asked Prices.

Bonds. Public Utility.	Bid.	Asked.
Amer Tel & Tel 4½ '39	108	
Am Tel & Tel ctl tr 5	108½	
Anacostia & Pot R R 5	67¾	69½
Ana & Pot Guar 5	98	
C & P Tel of Va 5	104	
Capital Traction R R 5	81	83
City & Suburban 5	67	
Georgetown Gas 1st 5	105	
Pot Elec Pow Cons 5	104	
Potomac Elec 6 '53	108½	
Wash Gas 5 '58	94½	97
Wash Gas 5 '60	106½	
Wash Gas 6 series B	102¾	
Wash Rwy & Elec 4	94½	95¾
Miscellaneous.		
Barber & Ross-Inc 6½	43	49½
Chevy Chase Club 5½	100	
Col Country Club 5½	100	
D C Paper Mfg 6	18	
W Mkt Cold Storage 5	92	
Wash Cons Title 6	30	
Stocks. Public Utility.		
Amer Tel & Tel (9)	113¼	
Capital Traction Co	24	25
N & W Steamboat	75	
Wash Gas Light Co (3.60)	61	
Pot Elec Pow 6% pfd	*109½	
Pot Elec Pow 5½% pfd	*110	
Wash Ry & Elec com (7)	307	
Wash Ry & Elec pfd (5)	94¾	100
Fire Insurance.		
American	175	
Corcoran	90	
Firemen's	19	
National Union	9	11½
Title Insurance.		
Columbia	4½	
Real Estate	80	
Miscellaneous.		
Amer Brome-Selz "A" (2)	20	25
Lanston Monotype (4)	47	
Mer Tr & Stge pfd	28	30½
Mergenthaler Lino	24½	25
Natl Mtge & Inv pfd	1¼	2
Peoples Dr St pf (6.50)	104½	
Real Est M & G pfd	1¼	3
Security Storage (5)	93	
Ter Ref & Wh Corp (3)	30	
Trans-Carpel Corp (1)	8½	12
Wdwd & Loth com (1.80)	[illegible]	
Wdwd & Loth pfd (7)	109	

*Ex-dividend.

Transactions on N. Y. Curb Market

(Associated Press.)

Total stock sales yesterday, 198,000 shares; year ago, 528,680 shares. Total bond sales yesterday, $3,800,000; year ago, $4,919,000.

Sales in hundreds.		High	Low	Close
	A			
1	†Aero Sup Mfg B	2	2	2
1	Air Inv war	⅝	¾	¾
1	†Air Invest	⅝	⅝	⅝
.25	Ala Gt Sou (2e)	53	53	53
.10	Ala Pow $7pf (7)	52¾	52¾	52¾
1	Allied Mills	7⅞	7½	7⅞
4.50	Alum Co Am	70	67	70
10	†Am CitP&LB(15e)	2⅝	2½	2⅝
76	Am Cyan B (¼g)	19⅝	18⅞	19¼
1	Am Founders	1⅛	1⅛	1⅛
41	Am Gas & El (1a)	24⅝	23½	24⅝
25	Am G & E pf (6)	86¾	86¾	86¾
1	Am Invest	2¾	2¾	2¾
1	Am Light & T (1.60)	15½	15⅛	15½
1	†Am Maracaibo	⅞	⅞	⅞
.50	Am Potash & Ch	19½	19½	19½
23	Am Sup Power	2⅝	2½	2⅝
4	Am Sup P 1 pf (6)	65	62½	65
1	Anch Post F	1⅝	1⅝	1⅝
3	Ark Nat Gas	2⅛	1⅞	2⅛
10	Ark Nat Gas A	1½	1½	1½
.20	Ark P&Lt pf (2.36)	37	36	37
1	Armstrong Ck	19⅛	19⅛	19⅛
5	As Tel Ut	⅛	⅛	⅛
1	Atl Cst Fish	4½	4½	4½
24	Atlas Corp	11⅝	10⅞	11⅝
7	Atlas Corp war	4	3⅞	4
1	Atlas Ply	7⅛	7⅛	7⅛
	B			
4	Baldwin bond rts	7	6½	7
1	Bliss E W	6½	6½	6½
6	†Blue Rid cv pf (3h)	35⅝	35	35⅝
.10	Bowm Bilt Hot 1stpf	3	3	3
1	Bower R Bear (1)	12¾	12¾	12¾
1	Buf N&EP 1 pf (5)	71	71	71
6	Bunk Hill & S	43½	41	43¼
14	Butler Bros	9⅝	9	9⅝
	C			
6	†Cab R Tube vtc	½	½	½
1	Can Ind Alc A	12	12	12
1	Can Marc Wire	2⅜	2⅜	2⅜
6	Carib Syn	3⅜	3⅜	3⅜
1	Carnation (½g)	15½	15½	15½
3	Carrier Corp	7½	7¼	7½
4	Catalin Corp Am	5⅞	5⅞	5⅞
.25	Celanese pf (7)	91	91	91
1	Celluloid	9½	9½	9½
1	Cen St El	1⅝	1⅝	1⅝
1	Cen St E 6 pf	5	5	5
.50	Cen St E cv pf n	5½	5½	5½
2	†Centrif Pi (.40)	5	4⅞	5
2	†Charis (1)	15¾	15½	15¾
3	Chi Riv&Mach	14¾	14	14¾
51	Cities Service	2⅝	2½	2⅝
4	Cit Serv pf	20½	19¾	20½
1	Claude Neon Lts	⅛	⅛	⅛
1	†Colon Oil	2⅛	2⅛	2⅛
5	Colum G&E pf (5)	83⅝	83½	83½
1	Colum O&G vtc	1	1	1
2	Comwith Edis (4)	51¾	51¾	51¾
5	Comwith&So war	⅛	⅛	⅛
2	†Comm Wat Svc	⅜	⅜	⅜
1	†Cons Airc	8¾	8¾	8¾
7	Cons Cop Min	1⅛	1⅛	1⅛
1	Cons G&E B (3.60)	59	59	59
2.10	Cons M S C (1⅛m)	157	155	157
3	†Cons Ret Strs	2¼	2¼	2¼
3	Cont G&E p pf (7)	51	49½	49½
1	†Copper-Bess	3	3	3
5	Cord Corp (¼g)	5¼	5	5¼
13.50	Crane Co	10	9½	10
35	Creole Pet	12¾	12	12
3	†Cresson Gold (.12)	1⅛	1	1
6	Crocker Wh	5¾	5¾	5¾
3	†Crown C Pet	1	1	1
20	Cusi Mex	1⅜	1¼	1⅜
	D			
1	Darby Pet (¼g)	6	6	6
8	†Davenp Hos (¾g)	20¼	19	20¼
1	†Derby Oil	1⅜	1⅜	1⅜
2	Dist Co Ltd (.27g)	23½	23½	23½
21	Dist Corp Seagr	16¾	16	16¾
1	†Doehler D Cast	8¾	8¾	8¾
1	Dow Chem (2a)	85	85	85
1	†Driver-Har'is (¼g)	15	15	15
.25	Duke Power (4)	51¾	51¾	51¾
2	Duval Tex	8	8	8
	E			
1	Easy W M B (½g)	5½	5½	5½
120	El Bond & Sh	15⅛	14⅞	15⅜
2	El Bd & Sh pf (6)	51	50¼	50¼
1	Electographic Corp	3	3	3
2	El P&L 2d pf A	12	12	12
.50	Emp Dis El pf	18½	18½	18½
.50	Emp G & F 8 pf	22	22	22
.50	Em Pro Selts B(2)	18⅛	18⅛	18⅛
.25	Emp G & F 6 pf	20½	20½	20½
12	†Equity Corp	1⅞	1⅝	1⅞
1	Europ El deb rts	1⅛	1⅛	1⅛
7	†Ex-cello A & T	5⅛	5¼	5½
	F			
53	†Fairchild Av A	8¼	7⅝	8¼
1	†Falstaff Brew	6¼	6¼	6¼
1	†Ferro Enam (½g)	12	12	12
12	†Fidelio Brew	1⅜	1⅜	1⅜
23	Fisk Rub	14⅞	14	14⅞
14	Flintkote A	12	11¾	12
9	Ford M Can A (½g)	21⅞	21	21⅞
.25	Ford M Can B(½g)	29½	29½	29½
21	Ford Mot Ltd	9⅛	8⅞	9⅛
	G			
8	Gen Alloys	2⅛	2⅛	2⅛
1	†Gen Aviation	4⅞	4⅞	4⅞
.50	Gen G&E cv pf B	14	14	14
2.50	Gen T & Rub	79¾	78	78½
13	Glen Alden	16½	15⅞	16½
1	Godchaux Sug B	8¼	8¼	8¼
1	†Gold Seal Elec	⅜	⅜	⅜
32	Goldfield Con	⅛	⅛	⅛
1	Gorh Mfg vtc (¾g)	14	14	14
1	†Gd Rap V (¼g)	5	5	5
1	Gt Nor Pap (1)	23¼	23	23
27	Greyhound	16⅝	15⅞	16⅝
5	Gulf Oil Pa	61	59½	61
	H			
1	†Hartman Tob	2	2	2
12	Hecla Min (.20g)	6¾	6⅝	6¾
3	Heyden Ch (1.10b)	31	30¾	30¾
10	†Hir Walker	35¼	34⅝	35¼
36	Holl Gold (.95b)	16⅝	16	16⅝
.25	Horn & Hard (1.60)	20⅝	20⅜	20⅜
10	†Hud Bay M&S	13½	12¾	13½
22	Humble Oil (1)	43½	40¾	43
	I			
.50	Ill P&L $6 pf	21½	21½	21½
16	Imp Oil Can (.65b)	14¾	14½	14¾
3	Imp Tb Can (.52⅞b)	11	11	11
1	Ins Co N Am (2)	49	49	49
5	Int Hyd-El pf (3½)	25⅜	24⅝	25⅜
10	†Int Mining	13½	13⅜	13½
1	Int Mining war	5½	5½	5½
33	Internat Pet (1.56b)	26⅞	26⅜	26⅞
1	†Irving Air Ch	4⅞	4⅞	4⅞
1	†Ital Superpow A	1⅞	1⅞	1⅞
	J			
.80	Jones & Lau Stl	27½	26¾	26¾
	K			
4	Kirby Pet (.10g)	2½	2½	2½
	L			
9	Lake Shore M (3b)	49⅝	49¼	49½
2	Lakey Fdy & M	1	1	1
1	†Lefcourt Real	2½	2½	2½
1	Lehigh C&N (¼g)	8¼	8¼	8¼
2	†Leonard Oil	⅛	⅛	⅛
1	Lib McN & L	5⅛	5⅛	5⅛
3	Lone Star Gas (.64f)	6¼	6	6¼
.25	Long Is L pf B (6)	56	56	56
6	†Louis L & E	3	2⅞	3
	M			
2	McW Drd (¼g) XD	20⅝	20	20
1	Massey Harris	5⅛	5⅛	5⅛
7	†Mavis Bott A	⅞	⅞	⅞
2	Mining Co Can	2	2	2
.20	Minn Honey pf (6)	100½	100½	100½
1	†Mock J Voeh (½g)	15	15	15
5	†Molybdenum vtc	7¾	7¾	7¾
1.30	Montg Ward A (7k)	105	104½	105
1	Mount & Gulf	⅛	⅛	⅛
	N			
50	†Nat Bellas Hess	3⅝	3½	3⅝
40	Nat Bond & Sh (1)	29¼	29	29
2	†Nat Contain (½g)	36	35¼	36
2	Nat Fuel G (1)	15	15	15
3.50	Nat P&L pf (6)	57½	57	57
4	†Nat Rub Mch	6½	6¼	6½
69	Nat Service	1	⅞	1
4	†Nat Un Rad	⅛	⅛	⅛
8	Natomas Co new	9⅝	9⅛	9⅝
1	N J Zinc (2)	51	51	51
7	†Newmont Min(½g)	50½	49½	50½
1.50	†NY &HonRos(2¼b)	31½	30	31½
1	N Y Merch (1½)	30	30	30
1	N Y Steam (.85g)	30¼	30¼	30¼
1.25	N Y Tel pf (6½)	117½	116¾	117½
8	Niag Hud Pow	5⅜	5⅛	5⅜
1	Niag Hud A war	½	½	½
2	Niag Sh Md B	4	4	4
5	†Nipissing Mines	2¼	2¼	2¼
20	†Nitrate B	¼	¼	¼
1	Nor Am L & P pf	10	10	10
1	†Nor Cent Texas	2⅝	2⅝	2⅝
18	†Nor Europ Oil	¼	¼	¼
1	Nor Pipe L (½)	6	6	6
1	Nor St P A (¼g)	21¼	21¼	21¼
3	Novadel Ag new	21	21	21
	O			
5	Ohio Oil pf (6)	86	86	86
	P			
3	†Pac Eastern	2½	2½	2½
14	†Pantepec Oil	1⅝	1½	1½
5	†Paramt Mot	5⅛	5⅛	5⅛
1	Parke Davis (1.10b)	23	23	23
13	Pennroad	3	2¾	2⅞
.25	Penn C L&Ppf(2.80)	26	26	26
.30	Pepperell (6)	77¾	76	77¾
8	Philip Morris Cons	7⅛	7⅛	7⅛
1	†Phoenix Sec	1½	1½	1½
34	†Pioneer Gold (.60)	13⅛	12½	13½
1	Pitney-Bowes (.20)	4	4	4
2.75	Pitts Pl Gl (1.40)	48⅞	48	48¾
1	Powdrell & Alex	13	13	13
1	Premier Gld (.12)	1⅛	1⅛	1⅛
4	Prod Roy	1⅛	1	1¼
3	†Pruden Inv	6	5¾	6
.20	Pug Sd P $5 pf	14¾	14¾	14¾
1.70	Pug Sd P $6 pf	9	8½	9
10	Pure Oil pf	46½	46½	46½
	R			
1.25	Rwy & Lgt Sec	9	8½	9
1	Raytheon Mfg vtc	3	3	3
9	Reybarn Inc	2¼	2¼	2¼
1	Reynolds Inv	1	1	1
5	Rich Oil pf	1½	1¼	1½
	S			
7	†St Anth Gold	½	½	½
2	St Regis Pap	3½	3⅜	3⅜
2	Salt Cr Prod (.80)	6½	6½	6½
2	Segal Lock	¾	⅝	¾
15	†Selected Indus	2	1⅞	2
2	Selfridge P S (.09)	2¼	2¼	2¼
1	†Shattuck Denn	2	2	2
1	†Shenandoah pf	20	20	20
21.50	Sherwin-Wms (2)	70¼	68¼	70
.50	†Sherw-W AA pf(6)	104½	103¾	104½
8	Silver King C (.60)	9½	8¾	9½
2	†Smith A O	25⅞	25	25⅞
2	†Sonotone	2⅞	2⅜	2⅜
13	So Am G&Pl (.10g)	4	3¾	4
2	So C Ed C pf (1½)	17⅝	17¼	17¼
2	†Southland Roy(.20)	6	6	6
25	St Oil Ind (1)	26¼	26	26¼
2	St Oil Ky (1)	15½	15½	15½
.50	St Oil Ohio	20	20	20
2	†Stand Sil-Lead	⅜	⅜	⅜
6	†Stein Cosmetics	1⅜	1⅜	1⅜
2	†Stuts Mot Am	4¼	4⅛	4¼
1	Sullivan Mach	12	12	12
5	†Sunray Oil	1½	1½	1½
15	Swift & Co (½)	16	15¾	16
14	Swift Int (2)	31¼	30	31
	T			
1	Tampa El (2.24)	25¾	25¾	25¾
11	Tastyeast A	1¼	1⅛	1¼
6	Technicolor	9	8⅞	9
51	†Teck-Hugh G (.60)	6⅛	5⅞	6⅛
3	†Texon Oil (.60)	5½	5⅜	5½
3	Todd Ship (1)	27	27	27
.10	Toledo Ed 7% pf(7)	84	84	84
5	Tonopah Min	1	1	1
4	†Trans-Lux (.10g)	2	1⅞	2
1	Tri-Cont war	1⅛	1⅛	1⅛

Sales in hundreds.		High	Low	Close
2	†Tubize Chat	8	7⅝	8
3	†Tung-Sol Lamp	5	5	5
	U			
2	Union Gas Canada	5¼	5¼	5¼
6	Unit Corp war	1¾	1¾	1¾
5	Unit Founders	⅞	⅞	⅞
12	United Gas	2⅞	2¾	2⅞
2	Unit Gas war	⅝	⅝	⅝
1	Unit Gas pf	39⅞	39⅞	39⅞
1	Un L & Pw A	3	3	3
4	Un Lt & Pw cv pf	15¼	14⅞	15¼
2	Un Molasses Ltd	5¼	5¼	5¼
.30	Unit Sh M pf(1½)	33¼	33¼	33¼
2	†U S & Int Sec	1¾	1⅝	1¾
1	†U S & I Sec pf	49	49	49
25	U S Foil B (½)	13¼	12¼	13¼
1.50	U S Play Cd (1)	23	23	23
10	Unit Stores vtc	⅝	⅝	⅝
5	Unit Verde (1)	4⅛	4	4⅛
1	Utah Apex M	2¼	2¼	2¼
1	Utah P & L pf	20½	20½	20½
1	Util Equit pf (3½)	48⅛	48	48⅛
5	Util Pw & Lt	1¼	1⅛	1¼
1.50	Ut P & Lt B ctf	10	9	10
1	Util & Ind pf	4	4	4
	V			
2	†Venezuel Pet	¾	¾	¾
	W			
1	Waco Airc	16½	16½	16½
1	†Wayne Pump	¾	¾	¾
4	†Wenden Cop	⅛	⅛	⅛
1	†West Va C & C	4	4	4
1	†Williams RC (.20g)	15	15	15
1	†Woodley Pet(.10g)	3¾	3¾	3¾
46	Wright Harg (⅛b)	9	9	9
	Y			
2	†Yukon Gold	1⅛	1⅛	1⅛

DOMESTIC BONDS.

Sales in hundreds.		High	Low	Close
	A			
3	Ala Pow 5 '46	87	86½	87
1	Ala Pow 5 '51	82	82	82
4	Ala Pow 5 '68	71½	71½	71½
1	Ala Pow 4½ '67	68	68	68
3	Alumin Co 5 '52	103	102¾	103
6	Alumin Ltd 5 '48	85	85	85
5	Am Cmwl P 5½ '53	1¼	1¼	1¼
2	Am El & P 6 '57 A	15½	15⅛	15⅛
40	Am G&E 5 2028	89½	88⅝	89½
1	Am G&Pow 6 '39	31	31	31
8	Am G&Pow 5 '53	27⅜	27½	27⅜
21	Am P&L 6 2016	60	59½	59⅝
1	Am Rad 4½ '47	103	103	103
3	Am Roll M 5 '48	86½	85½	85¾
15	Appal El Pw 5 '56	96	94⅜	96
2	Appal Pow 5 '41	106¼	106¼	106¼
1	Appal Pw 6 2024 A	84¾	84¾	84¾
19	Ark P & L 5 '56	77⅝	77	77
26	As Elec 4½ '53	37⅞	36½	37⅞
13	As G&E 5½ '38 IC	19	18	19
32	As G&E 5 '50	17⅞	16¾	17⅞
1	As G&E 5½ '77	20	20	20
43	As G&E 5 '68	17½	17	17½
4	As G&E 4½ '48	16⅞	15	16⅞
34	As G&E 4½ '49 C	16⅝	15½	16⅝
3	As Rayon 5 '50	70	69¼	69¼
3	As Tel Co 5 '65 A	93¼	93	93
3	As Tel Ut 5½ '44	15½	15½	15½
1	As Tel U 5½ '44ctf	15¾	15¾	15¾
1	As Tel U 6 '33 ctf	20	20	20
2	As T&T 5½ '55 A	57	56½	57
	B			
1	Baldw Loc 6 '38 ww	121	121	121
20	Baldw Loc 6 '38 xw	95	94	95
4	Bell T Can 5 '57 B	108⅞	108⅞	108⅞
	C			
4	Can N R E 7 '35 E	104½	104½	104½
1	Can Nor P 5 '53	95⅛	94⅝	95⅛
2	Can Pac 6 '42	115	114½	114½
17	Caro P&L 5 '56	74½	73⅞	74½
3	Cedar R Mfg 5 '53	109¾	109¾	109¾
11	Cen Ariz L&P 5 '60	93¼	93	93
2	Cen Ill PS 5'68 G	71	70½	71
1	Cen Ill PS 4½ '81H	64	64	64
11	Cen Ill PS 4½ '67F	64¼	63	64¼
5	Cen Me 4½ '57 E	95	94¾	95
1	Cen Me 5 '55 D	101¼	101¼	101¼
12	Cen P & L 5 '56	57	56¾	57
4	Cen Pow 5 '57 D	54	54	54
9	Cen St El 5½ '54	42¼	41½	42
15	Cen St El 5 '48	41	40	41
14	Cen St P&L 5½ '53	51	47½	51
17	Chi Dist E 4½ '70	83½	82⅞	83½
9	Chi Dist E 5½ '35	93¾	93¼	93½
3	Chi Pn Tool 5½ '42	76⅛	75	76⅛
28	Chi Ry cod 5 '27	53½	53	53
9	Cities Ser 5 '66	48	47⅝	48
142	Cities Ser 5 '50	50	48	49⅝
3	Cit S Gas 5½ '42	63	62¼	63
1	Cit SG Pipe 6 '43	79	79	79
29	Cit S P&L 5½ '49	48	46	46
50	Cit S Pow 5½ '52	45¼	43⅞	45¼
8	Clev E Ill 5 '39	107	106¾	107
1	Comw'l Ed 5 '53 A	104½	104½	104½
2	Comw'l Ed 5 '54 B	105	105	105
1	Comw'l E 4½ '56 C	102¼	102¼	102¼
16	Comw'l Ed 4½ '57D	102	101½	102
1	Comw'l Ed 4½ '60E	100⅜	100⅜	100⅜
40	Comw'l Ed 4 '81 F	91¼	90⅜	91¼
7	Comw'l Ed 5½ '62G	106½	106½	106½
1	Comwl S 5½ '48A	83¾	83¾	83¾
9	Commun P&L 5 '57	53	52½	52½
17	Conn Riv P 5 '52	103	103	103
37	Con GEL Ba 4 '81	102⅞	102¼	102⅞
10	Con G Balt 5 '39	109	108⅞	108⅞
2	Con Gas Ut 6 '43	47⅝	47⅝	47⅝
6	Consum P 5 '36	105	104¾	104⅞
17	Cont Oil 5½ '37	104	103	104
8	Crane Co 5 '40	97½	97¼	97½
1	Cudahy P 5 '37	104	103⅞	103⅞
3	Cudahy P 5 '46	106¼	105⅞	105⅞
1	Cum CP&L 4½ '56	92½	92½	92½
	D			
5	Dallas P&L 6 '49	108⅝	108⅝	108⅝
7	Dayton P&L 5 '41	106⅞	106⅞	106⅞
1	Del El Pow 5½ '59	86¾	86¾	86¾
10	Derby G&E 5 '46	81	80⅛	81
4	Det C Gas 6 '47A	99½	99	99
2	Det C Gas 5 '50 B	90½	90½	90½
1	Det Int B 6½ '52ctf	4	4	4
3	Dix Gulf G 6½ '37	97⅞	97⅞	97⅞
	E			
1	East Ut Inv 5 '54	19¼	19¼	19¼
10	Ed El Ill 5 '35	102⅜	102⅜	102⅜
1	Ed El Ill 5 '34	100⅜	100⅜	100⅜
87	Elec P&L 5 2030	46	43	46
50	Empire Dis E 5 '52	69½	67	69½
28	Emp O&R 5½ '42	65	63¾	65
17	Erie Ltg 5 '67	100	99⅝	99⅝
	F			
6	Fairb Morse 5 '42	86	85½	86
11	Fed Water 5½ '54	40½	39¼	40¼
10	Fstone Cot M 5 '48	100½	100⅛	100⅛
1	Fstone Tire 5 '42	100⅛	100⅛	100⅛
5	Fla P&L 5 '54	67¼	66½	67
1	Fla P 5½ '79 A	74	74	74
	G			
40	Gary E&G 5 '34 A	54½	52¾	54
29	Gatin P 5 '56	93⅝	93	93⅝
16	Gatin P 6 '41 B	87	86½	86⅝
13	Gen Pub Ut 6½ '56	44½	43⅝	44
4	Gen Rayon 6 '48	58¼	58¼	58¼
1	Gen Refrac 6 '38xw	91½	91½	91½
1	Gen W Wk 5 '43A	53⅝	53⅝	53⅝
18	Geo Pow 5 '67	81½	81¼	81½
2	Glen Ald Coal 4 '65	69	69	69
1	Glidden Co 5½ '35	100⅞	100⅞	100⅞
1	†Gobel 6½ '35	79	77⅞	79
3	Godchaux S 7½ '41	103	103	103
11	Great Nor P 5 '35	100¾	100¾	100¾
23	Gt West P 5 '46	105¼	104⅞	105¼
11	Gulf Oil Pa 5 '47	105½	105⅛	105⅛
1	Gulf Oil Pa 5 '37	105	105	105
4	Gulf St Ut 5 '56A	87½	87	87½
	H			
8	Hall Pr 5½ '47 A	76½	75⅞	75⅞
1	Hous Gulf G 6 '43	74	74	74
3	Hous L&P 4½ '78D	98⅞	98⅛	98⅜
2	Hous L&P 4½ '81E	98⅜	98⅜	98⅜
1	Hous L&P 5 '53 A	103¼	103¼	103¼
4	†Hudson Bay 6 '35	112	109⅜	112
4	†Hygrade Fd 6 '49A	65	65	65
1	†Hygrade F 6 '49B	65	65	65
	I			
55	Ill Cen 4½ '34	92⅞	91¾	92⅞
1	Ill Nor Ut 5 '57	100	100	100
4	Ill Cen 6 '37	88¾	88½	88¾
42	Ill Pow & L 5 '56C	68¼	66¾	68¼
7	Ill Pow&L 5½ '57	68½	68½	68½
32	Ill Pow&L 6 '53	83½	80⅞	83½
13	Ill Pow&L 5½ '54B	73	71	73
1	Ind & Mich 5 '55	92⅞	92⅞	92⅞
5	Ind El 6 '47	73	72½	73
3	Ind E 5 '51 C	61	61	61
1	Ind Hyd El 5 '58	64	64	64
5	Ind Svc 5 '50	45	44	45
4	Ind Svc 5 '63 A	44¾	44	44¾
2	Indnapls Gas 5 '52	85	84	85
46	Ind P&L 5 '57 A	95¼	94⅞	95¼
2	Int P Sec 7 '57 E	98⅜	98⅜	98⅜
1	Int P Sec 7 '52 F	92½	92½	92½
17	Int Salt 5 '51	102	101½	101½
3	Int Sec Am 5 '47	59	59	59
1	Inters I&Stl 5½ '46	83½	83½	83½
5	Inters Pow 6 '52	45	45	45
27	Inters Pow 5 '57	56⅝	55	56⅝
2	Inters P Svc 5 '56D	58	57	58
17	Inters P Svc 4½ '58	53⅝	51	53⅝
8	Ia-Neb L&P 5 '57	85	84½	85
1	Ia-Neb L&P 5 '61B	84⅞	84⅞	84⅞
5	Ia P&L 5½ '58 A	94	94	94
4	Ia Pub Svc 5 '57	84	84	84
	J			
9	Jacksonv Gas 5 '42	42⅝	41⅞	42
7	JerCenP&L4½ '61C	92⅞	92⅝	92⅞
2	JerCenP&L 5 '47B	100¼	100¼	100¼
6	Jon & Laugh 5 '39	106⅛	106⅛	106⅛
	K			
1	Kan P&L 6 '55 A	99¼	99¼	99¼
3	Ky Util 6½ '48 D	79	78	79
11	Ky Util 5 '39 I	63⅞	62	63⅞
11	Ky Util 5 '61 H	64	62¼	64
1	Kimber-Cl 5 '43 A	96½	96	96½
14	Kop Gas&C 5½ '50	99	98¾	99
2	Kop Gas & C 5 '47	101	101	101
	L			
26	Laclede G 5½ '35	68¼	67¼	68¼
9	Lehigh PS 6 2026A	80	78⅞	79½
8	Lib McN & L 5 '42	87	86	87
2	Los Ang G&E 6 '42	108¼	108¼	108¼
7	Los Ang G&E 5 '61	101⅞	101¼	101⅞
4	Lou G&E Ky4½ '61	98⅝	98¼	98¼
18	Lou P&L 5 '57	90½	88⅞	90½
	M			
16	ManitobaP5½ '51A	55½	55	55
1	Mass Gas 5½ '46	99⅝	99⅝	99⅝
11	Mass Gas 5 '55	93½	93¼	93½
3	McCord R 6 '43	64⅛	63⅛	64⅛
12	Metro Ed 5 '62 F	94	93½	94
1	Midland Val 5 '43	68⅛	68⅛	68⅛
1	Midwest Ut5 '35 ctf	7	7	7
10	Milw G Lt 4½ '67	104½	103⅞	104⅛
13	Minn G Lt 4½ '50	85	85	85
5	Minn P&L 4½ '78	75	75	75
2	Minn P&L 5 '55	83½	83¼	83¼
33	Miss P&L Co 5 '57	66¼	65⅞	66¼
15	Miss Pow 5 '55	42⅛	41⅝	42
2	Mo Pub Svc 5 '47	51	50	51
9	Mon W P 5½ '53	85⅛	85	85
7	Mont LH&P 5 '51A	109¼	109¼	109¼
12	Mont LH&P 5 '70B	109⅞	109⅜	109⅞
	N			
24	Narragansett 5 '57	104¼	103⅞	104¼
3	Narragansett 5 '57B	104	103⅞	104
9	Nat P&L 6 2026 A	71	70¼	70¼
8	Nat P&L 5 2030 B	62	60⅞	62
5	Nat P S 5 '78 ctf	10¼	10¼	10¼
2	Nebr Pw 6 A 2022	100¼	100¼	100¼
6	Nebr Pw 4½ '81	102¾	102⅝	102¾
17	Nev Cal E 5 '56	78½	77⅞	78½
1	New Amst Gas 5 '48	99½	99½	99½
18	N Eng G&E 5 '50	54½	53½	54½
5	N Eng G&E 5 '48	54	53⅛	53⅛
5	N Eng G&E 5 '47	54	53⅛	54
5	N Eng Pow 5½ '54	71½	71	71½
12	N Eng Pow 5 '48	67½	66½	67½
2	N Orl P S 6 '49 A	41	41	41
23	N Orl P S 4½ '35	94⅛	94½	94⅛
36	NY&West Lt 4 2004	92⅞	92	92⅞
32	NY Pen&Oh 4½ '35	42	41⅝	42
12	NY P & Lt 4½ '67	93⅛	92⅜	92⅝
1	NY St E&G 4½ '80	78¼	78¼	78¼
1	NY St G&E 5½ '62	93⅛	93⅛	93⅛
4	Niag Fall P 6 '50	108⅛	108⅛	108⅛
3	Niag Fall P 5 '59	106⅛	106⅛	106⅛
3	N Am L & P 5 '36	36⅛	36⅛	36⅛
1	N Am L & P 5 '38	99⅞	99½	99½
31	N Am L&P 5½ '56	52¼	50⅛	52
16	N Con Ut 5½ '48A	31¾	31¼	31¾

Sales in hundreds.		High	Low	Close
2	N Ind G&E 6 '52	47	47	47
9	N Ind Pub S 5 '69	[illegible]	73	73⅞
9	N Ind Pb S 5 '56 C	[illegible]	73	73
4	N Ind P S 4½ '70	[illegible]	70	70
5	N Oh P&L 5½	[illegible]	100	100
2	Nor State P 5½	[illegible]	90	90
17	Nor State P 4½	[illegible]	92	92½
2	Nor'west El	[illegible]	79¾	79¾
1	Nor'west Pow	[illegible]	27¾	27¾
	O			
16	Ogden Gas	[illegible]	94½	94⅞
14	Ohio Edis	[illegible]	92½	93¼
3	Ohio Pow	[illegible]	93½	93¾
9	Ohio P 4½	[illegible]	101¼	102
6	Ohio P S	[illegible]	95	95⅛
10	Ohio P S	[illegible]	90½	92
11	Ohio Pub	[illegible]	89¼	90
2	Okla G&E	[illegible]	90	90
8	Okla G	94	93¼	94
21	Okla P	39⅝	38⅝	39
	P			
5	Pac Coast	92¼	92	92¼
93	Pac G&E 4½ E	100	99⅝	99⅝
13	†Pac G&E 4½ '60F	99⅞	99½	99⅞
2	Pac G&E 5½ '52 C	106⅛	106	106
1	Pac G & E 6 '41 B	109¾	109¾	109¾
7	Pac L & P 5 '42	74¾	73⅞	74¾
20	Pac P & L 5 '55	46¾	45	46¾
7	Pac Wes Oil 6½ '43	32	31½	32
41	Pen C P&L 4½ '77	48½	46⅞	48½
1	Pen-Oh Ed 5½ '59	64½	64½	64½
2	P Oh P&L 5½ '54	102½	102⅜	102½
1	Pen Pow 5 '56	104½	104½	104½
1	Pen Pub S 6 '47 C	96	96	96
1	Pen Wat&P 5 '40	99	99	99
7	Peo G L&C 4 '81B	91¾	91¾	91¾
2	Peo G L&C 5 '57 C	82⅞	82⅝	82⅞
4	Peop L & P 5 '79	2¾	2¾	2¾
9	Phila El 5 '66	111⅛	110¾	110¾
1	Phila El P 5½ '72	108¾	108¾	108¾
4	Pied El 6½ '60 A	85¼	85¼	85¼
1	Pied N Ry 5 '54A	90¼	90¼	90¼
1	Pitts Coal Co 6 '49	100	100	100
2	Portland G&C 5 '40	89	89	89
2	Pw CorCan 4½ '59B	75	75	75
1	Pw CorNY 6½ '42A	87½	87½	87½
11	P S N H 4½ '57B	100	99¾	100
4	P S N Ill 4½ '78 D	75	74¾	75
24	P S N Ill 4½ '81 F	74	73	74
2	P S N J 6 ctfs	116½	116	116½
1	P S Okla 5 '57 D	87½	87½	87½
1	P S Sub 5½ '49 A	83¼	83¼	83¼
19	Pug SdP&L 5½ '49	55	53½	54
4	PugSdP&L 5 '50 C	51⅞	51⅜	51⅞
12	PugSdP&L 4½ '50D	47¾	46¾	47¾
	Q			
6	Quebec Pw 5 '68 A	100	99⅞	99⅞
	R			
1	†RelianceMag 5 '54A	78	78	78
5	Rep Gas 6 '45A cod	33¾	33¾	33¾
	S			
6	Safe Har W 4½ '79	104⅛	104¼	104¼
5	San Ant PS 5 '58 B	87½	87½	87½
4	Scripps 5½ '43	50¼	49¾	50¼
4	Seattle Lt 5 '49	39	39	39
88	Servel Inc 5 '48	45¼	44½	45
22	Shaw W&P 4½ '67A	92⅝	92¼	92⅝
8	ShawW&P 4½ '68B	92½	92⅝	92½
20	ShawW&P 4½ '70D	92¼	92⅛	92¼
15	Shaw W&P 5 '70 C	100	99⅝	100
1	Sheffield Stl 5½ '48	99¾	99¾	99¾
6	Sher-Wyo 6 '47	49½	49½	49½
5	S E P&L 6 2025 A	68½	68¼	68¼
1	South Car Pw 5 '57	77	77	77
27	So Cal Ed 5 '51	104⅞	104½	104½
2	So Cal Ed 5 '54	104¾	104½	104½
11	So Cal Gas 4½ '61	95⅜	95¼	95⅜
3	So Ind Ry 4 '51	63	63	63
4	So'west ATel 5 '61A	59	59	59
12	So'westG&E 5 '57A	87	86½	87
8	So'westG&E 5 '57B	87¼	86¼	87¼
1	So'wesP&L 6 2022A	57½	57½	57½
1	Staley Mfg 6 '42	100½	100½	100½
35	Stand G&E 6 '35	78⅞	78⅜	78½
9	Stand G&E 6 '35cvt	82	80½	81½
4	Stand G&E 6 '51	52	51½	51½
16	Stand G&E 6 '66	26¾	25¼	26¾
42	Stand P&L 6 '57	49	48	49
2	Stand Tel 5½ '43	24	24	24
2	Sun Pipe Line 5 '40	103¼	103¼	103¼
19	Superpwr Ill 4½ '70	80	79	80
1	Superpwr Ill 4½ '68	80	80	80
1	Superpwr Ill 6 '61	96	96	96
13	Swift & Co 5 '40	104⅛	103½	103½
5	Swift & Co 5 '44	107	106⅛	106⅛
	T			
8	Tenn Pu S 5 '70	58¼	58¼	58¼
2	†Tex Cities Gas 5'48	55⅛	55⅛	55⅛
16	Tex El S 5 '60	81⅝	80½	81⅝
1	Tex P&L 6 2022 A	17⅝	17⅝	17⅝
15	Tex P & L 5 '37	102⅝	102	102
2	†Thermoid 6 '37stp	65	65	65
8	Tide Wat P 5 '79 A	93¼	92⅝	93¼
27	Toledo Ed 5 '62	103½	103¼	103½
58	Twin CRT 5½ '52A	51	48¼	50½
	U			
9	Un Gulf Cor 5 '50	105	104¾	105
5	Unit El N.J. 4 '49	104⅞	104⅞	104⅞
4	Un L&P 6½ '74	49	48⅞	49
2	Un L&P 6 '75	47⅞	45⅛	47½
2	Un L&Ry 5½ '52	50¼	50¼	50¼
1	Un L&Ry 5½ '52	80	79⅞	80
3	Un L&Ry 6 '73 A	46⅞	45⅞	46⅞
2	U S Rub 6 '36	101⅛	101⅛	101⅛
1	U S Rub 6 '35	100¼	100	100
7	U S Rub 6½ '36	98	97½	97½
1	U S Rub 6½ '37	95⅛	95⅛	95⅛
8	Utah P&L 6 2022 A	60¼	60¼	60¼
1	Utah P&L 4½ '44	73½	73½	73½
	V			
2	Virg El&P 5 '55 A	101⅝	101⅝	101⅝
16	Virg Pub S 6 '46	87½	86¾	87½
8	Virg P S 5½ '46 A	71¾	70⅞	71¼
1	Virg Pub S 5 '50 B	67⅞	67⅞	67⅞
	W			
28	Wash Gas Lt 5 '58	38½	38	38½
11	Wash Ry & El 4 '51	40¼	39⅞	40¼
3	Wash Wat P 5 '60	94	94	94
1	West News Dsl 6 '44	46	46	46
7	West Pa 5 2030	68	67⅞	68
1	West Pa Pw 4 '61H	102½	102½	102½
1	West Tex Ut 5 '57A	42¼	42¼	42¼
6	W Un G&E 5½ '55A	84½	83⅞	84¼
4	Wheeling El 5 '41	105½	105½	105½
7	Wisc El P 5 '54 A	63⅝	63⅝	63⅝
5	Wis Min L&P 5 '44	90⅛	90	90
1	Wisc P&L 5 '58 F	76¾	76¾	76¾
	Y			
21	York Rys 5 '37	94½	94	94½

FOREIGN BONDS.

Sales in hundreds.		High	Low	Close
3	Bogota Mg Bk 7 '47	22½	22½	22½
1	Bogota M Bk 7'47nw	22⅞	22⅞	22⅞
1	Bu Aire Pr 7 '52stp	40⅛	40⅛	40⅛
5	Cauca Val 7 '48	15⅛	15⅛	15⅛
3	Cent Bk Ger 6 '51B	62⅝	62	62
1	†Cent Ger Pow 6 '34	46	46	46
1	Com Pvt Bk 5½ '37	51	51	51
3	Cubn Tel 7½ '41 A	78	78	78
2	Danish Con 5 '53	80⅛	80	80
10	Den Mg Bk 5 '72IX	63	62	62
6	Ercole M El 6½ '53A	82½	82½	82½
2	Europ Mfg 7 '67 C	43¼	43¼	43¼
4	Fin Ind Bk 7 '44	100½	100¼	100½
4	Fin R M Bk 6 '61	84½	83¾	84½
8	Ger C Mun 7 '47	59⅜	58⅞	59⅜
25	Ger C Mun 6 '47	36⅞	36⅜	36⅞
2	Guan & Wes R 6 '58	54⅛	54⅛	54⅛
1	Hambrg El 7 '35	76⅞	76⅞	76⅞
1	Hambrg El 6½ '38	51	51	51
7	Hanover St 6½ '49	40	40	40
3	Isarco Hyd El 7 '52	91	90	90
35	It Sup Pw 6 '63 A	73	72½	73
1	Nippon E P 6½ '53	78½	78½	78½
3	Prussia El 6 '54	56½	56½	56½
1	Ruhr Husng 6½ '58	39¼	39¼	39¼
8	Urug 6 '60 epn on	33	32½	33
5	Russ 5½ '21	3½	3⅛	3½
1	Saar Basin Con7 '35	89	89	89
*9	Santa Fe Arg 7 '45	55	54	55
29	Santiago Chile 7 '49	9⅛	9⅛	9⅛
3	Santiago Chile 7 '61	9½	9½	9½
2	Saxon Pub Wk 6 '37	63½	63½	63½
1	Stinnes 4 '36 stp	48¼	48¼	48¼
1	Stinnes 4 '46 stp	44¼	44¼	44¼
10	Terni Elec 6½ '53	84½	84	84
1	Un Ind 6 '45	57¾	57¾	57¾

†Officially listed on application by the corporation.

Other securities are admitted to dealing as "unlisted" on application of a regular member and approval by the listing committee and the board of governors.

XD—Ex dividend. EX—First sale since ex dividend date or dates. XR—Ex rights. (a) Plus extra or extras. (b) Including extra or extras. (d) Payable in scrip. (e) Paid last year. (f) Payable in stock. (g) Paid so far this year. (h) Cash or stock. (k) Accumulated dividend paid this year. (m) Also extra cash or stock dividend paid since January 1. (ur) Under rule. (ww) With warrants. (xw) Without warrants.

Baltimore Grain Prices.

Baltimore, May 17.—WHEAT—Shipments from elevators, 10,957 bushels; stock in elevators, 677,036 bushels. Opening prices were: No. 2 red winter, garlicky, spot, domestic, 87; May delivery, domestic, 87. Receipts of wheat from nearby sections running light and demand for No. 2 red winter, garlicky, indifferent. On grades especially hard to move.

CORN—Receipts 2,250 bushels by car; shipments from elevators, 180 bushels; stock in elevators, 11,893 bushels. Receipts of corn from the nearby sections have recently been running freer. For yellow and high-colored mixed there is a fair domestic demand. Cob corn quoted at 3.00@3.25 per barrel for carloads prime nearby yellow on spot. Offerings ample for present needs; demand limited. No. 2 yellow corn (old) arriving here by car quoted at 65@66 per bushel, with transit billing.

OATS—Receipts, 2,003 bushels by car; shipments from elevators, 500 bushels; stock in elevators, 41,748 bushels. Supplies of oats show increase here; demand is fair in a jobbing way. Choice heavy-weight oats command a good premium over the average run and lighter weights. No. 2 white oats, 49@54 per bushel, as to weight and location. Note—on all sales of oats to the local trade excepting those on track, there is an additional charge of 1½ cents per bushel for storage and elevation, which is paid by the buyer.

RYE—Shipments from elevators, 1,233 bushels; stock in elevators, 286,902 bushels.

HAY—General hay market is quiet; supply ample. On good timothy and clover mixed prices range from 12.00 to 14.00 per ton. The poorer grades of hay are hard to sell at any price. Market irregular on everything below No. 3 timothy.

Baltimore Markets.

Baltimore, May 17 (A.P.).—CHICKENS—Young, Rocks, broilers, as to size, 18@25; mixed broilers, as to size, 18@24; Leghorns, 18@22. Old chickens, under 4 lbs., 13@14.

(Associated Press.)

CATTLE—300, steady. Bulls—Medium to good, 3.50@4.00; fair to medium, 3.00 @3.50; plain to fair, 2.75@3.00; common to plain, 2.50@2.75. Steers—Choice to prime, 7.00@7.25; good to choice, 7.00@ 7.50; medium to good, 5.50@6.25; fair to medium, 5.00@5.50; plain to fair, 4.50@ 5.00; common to plain, 4.00@4.50. Cows—Good to choice, 3.75@4.25; medium to good, 3.50@3.75; fair to medium, 3.00@ 3.50; plain to fair, 2.50@3.00; common to plain, 1.50@2.50. Heifers—Good to choice, 5.50@6.00; medium to good, 5.00@5.50; fair to medium, 4.50@5.00; plain to fair, 4.00@4.50; common to plain, 3.00@4.00.

SHEEP AND LAMBS—300, steady. Sheep—1.50@4.00. Spring lambs—Good to choice, 10.00@11.00; common to medium, 7.00@8.50.

HOGS—700, steady. Lights, 3.90@4.25; medium, 4.10@4.50; light pigs, 2.00@2.80; heavies, 3.70@4.25; roughs, 1.15@3.30; pigs, 2.70@3.50. Western hogs 10 to 20 higher than quotations.

CALVES—125, steady. Good to choice, 6.50@7.00; common to medium, 3.00@5.00.

National Bank Deposits Gain Billion in '34

Increase Made in 2 Months; Rise Since Last June, $2,000,000,000.

(United Press.)

A $1,000,000,000 increase in National bank deposits in the first two months of this year and a gain of two billion dollars since last June was shown yesterday by reports made by banks in response to the March 5 call for condition.

On March 5, the 5,293 operating National banks had total deposits of $18,790,487,000 a gain of $1,200,605,000 over December 30 and $2,016,372,000 over June 30, 1933, the first call after the 1933 banking holiday.

Despite the rise in deposits the banks were shown to have continued to reduce their loan accounts despite urging by Governmental officials that they lend money to help promote recovery.

Total loans and discounts on March 5 showed a drop to $7,899,279,000 from $8,101,156,000 on December 30 and $8,116,972,000 on June 30, 1933. Holdings of United States Government securities in December 5 amounted to $5,407,348,000, a gain of $938,201,000 since December and $1,375,772,000 since June.

The percentage of loans and discounts to total deposits on March 5 was only 42.04, compared with 46.06 on December 30, 1933, and 48.39 on June 30, 1933.

Local Produce

(Prices paid shippers f. o. b. Washington.) (By the United States Bureau of Agricultural Economics.)

Live Poultry.

Fowl: Colored, 14@16; Leghorns, 12@14; roosters, 7@9. Spring broilers: Plymouth Rocks, 20@22; colored, 18@20; Leghorns, 17@19. Turkeys—Old toms, 12; old hens, 14@15.

Eggs.

Current receipts, 15; hennery whites, 16 @17; Government graded and dated white eggs: U. S. extras, large, 20½@22½; U. S. extras, mediums, 17½; U. S. standards, large, 18½; Government graded and dated brown eggs: U. S. extras, large, 21; U. S. standards, large, 17.

Fruits.

APPLES—Bushels: Maryland and Virginia, Staymans, U. S. No. 1, 2¼ inches minimum, mostly 1.65, few lower; 2½ inches minimum, 1.85@2.00; 2¾ inches minimum, mostly 2.25; Pippins, U. S. No. 1, 2½ inches minimum, mostly around 1.50, few lower; 2½ inches minimum, 1.90 @2.00; 2¾ inches minimum, 2.25@2.50, few higher; Winesaps, U. S. No. 1, 2¼ inches minimum, 1.50@1.65; 2½ inches minimum, 1.85@2.00; 2¾ inches minimum, mostly 2.50; Paragons, U. S. No. 1, 2¼ inches minimum, 1.65@1.75; 2½ inches minimum, 2.00; 2¾ inches minimum, mostly 2.25, few lower; Romes, U. S. No. 1, 2¾ inches minimum, 1.25@1.35; 2½ inches minimum, 1.50@1.65; 2¾ inches minimum, 1.70@1.90; Delicious, U. S. No. 1, 2¾ inches minimum, mostly 2.50; Ben Davis, U. S. No. 1, 2¼ inches minimum, 1.10@1.25; 2⅛ inches minimum, mostly 1.50.

CANTALOUPES — California, Salmon Meats, standards 45s, 3.00@3.50, few low as 2.75; ponys, 54s, 2.00@2.25; standard flats, 12s and 15s, mostly 1.25.

HONEYDEWS—Standard crates, 8s, 11s and 9s, 1.85@2.00.

GRAPES—Argentine, lugs, mostly 2.00.

PINEAPPLES—Cuba, 36s, 2.75; 24s and 30s, 3.00.

ORANGES — Freight receipts, Florida, boxes, 3.75@4.25; California, Valencias, 3.75@4.00.

GRAPEFRUIT—Florida, freight receipts, 3.00@3.50; truck receipts, bushel hampers, 1.25@1.50.

LEMONS — California, boxes, Sunkist, 6.50@7.00; Red Birds, 6.00@6.25.

STRAWBERRIES — North Carolina, 32-quart crates, various varieties, best, large size, 3.00@3.50; fair condition, 2.00@2.50; small size and holdovers, 1.50@2.00 per crate.

Vegetables.

ASPARAGUS—South Carolina, pyramid crates, dozen bunches, 1.00@1.25; Delaware pyramid crates, dozen bunches, No. 1, 1.00@2.00, depending on condition; No. 2, 75@1.00; California, pyramid crates, dozen bunches, extra, Colossal, 2.00@2.50.

CABBAGE—Alabama, crates, round type, 1.25, few higher; North Carolina, half-barrel crates, domestic, round type, packed locally, mostly 1.25; bushel hampers, domestic, round type, 75@85; Louisiana, crates, domestic, round type, 1.50@1.75, few higher.

EGGPLANT—Florida, 1½-bushel crates, medium size, 2.00@2.50.

PEPPERS — Florida, 1½-bushel crates, fancy, green, large size, 3.00@3.25, few higher; choice, mostly around 2.50; bushel baskets, 1.75, few higher.

CUCUMBERS — Florida, bushel baskets, 2.00@3.00, depending on quality and condition.

SQUASH—Florida, bushel hampers, yellow Crooknecks, ordinary quality and condition, 50@1.00; South Carolina, bushel hampers, white, 1.25@1.50, few higher.

SWEET POTATOES — North Carolina, bushel baskets, Puerto Ricans and Nancy Halls, U. S. No. 1, 1.25@1.30.

TOMATOES—Florida, lug boxes, ripes and turnings, wrapped, 6x6 and larger, large size, fancy, best, 3.25@3.50; poorer, 2.00@2.50; small size, 1.75@2.00.

GREEN BEANS—Wide range in quality and condition; Florida, bushel hampers, round stringless, best, 1.00@1.25; poorer, 50@75; South Carolina, bushel hampers, green, 1.25@1.50.

CARROTS—California, Western lettuce crates, bunched, 2.75@2.90, few higher.

CAULIFLOWER—California, pony crates, best, 2.00@2.10; fair condition, 1.50@1.75.

CELERY—Florida, 10-inch crates, washed and precooled, 6-8 dozen, 3.00@3.25, few 3.50; 3-4 dozen, 3.00@3.25, mostly 3.00.

LETTUCE — Western stock: California, Western crates, Iceberg type, 4-5 dozen, 4.50@5.00, few higher. Southern stock: North Carolina, bushel hampers and bushel baskets, Big Boston type, ordinary quality and condition, 1.00@1.25, few best higher; 5-peck hampers, Big Boston type, mostly around 2.00.

ONIONS—Texas, 50-lb. sacks, yellow Bermudas, U. S. Commercial, 1.25, few higher.

PEAS—South Carolina, bushel hampers, various varieties, 1.00@1.50; poorer mostly around 75.

POTATOES—Old stock: New York, 100-lb. sacks, Round Whites, U. S. No. 1, 1.55 @1.60; Maine, 100-lb. sacks, Green Mountains, U. S. No. 1, 1.75@1.80, very few higher; Idaho, 100-lb. sacks, Russet Burbanks, U. S. No. 1, 2.00@2.10. New stock: Florida, double-head barrels, Spaulding Rose, U. S. No. 1, mostly 5.00.

SPINACH—Maryland and Virginia, bushel baskets, 50@55, mostly 50.

(Quotations From Other Sources.)

Dressed Poultry.

Turkeys, old toms, 20@21; hens, 22@23; roosters, 11@12; Long Island ducks, 16; capons, 30@38; keats, per pair, young, 2.50; squabs, per pound, 40@45; rabbits, domestic, per pound, 32.

Meats.

Beef, 12@13; veal, 11@12; lamb, 20@21; pork loins, 14@16; fresh hams, 16@17; smoked hams, 16@17; strip bacon, 16@18; lard, 8@8½; compound, 7½@8.

Live Stock.

Hogs, light, 3.25@3.85; medium, 3.50@ 3.85; heavy, 3.00@3.25; pigs, 1.50@3.00; roughs, 1.00@2.50; calves, 3.00@6.50; lambs, 6.00@10.00.

Butter.

One-pound prints (92 score), 26; tub, 25; 1-pound prints (90 score), 25; tub, 24; 1-pound prints (88 score), 24; tub, 23.

Richmond Markets.

Richmond, Va., May 17 (A.P.).—(Note: Prices quoted are for sales to retail merchants and others covering small lots. Large wholesale and carlot sales quoted only for live stock sales at the yards.)

FRUITS AND VEGETABLES — Receipts liberal and market steady. Northern and Western grown white potatoes in 100-lb. sack packs at 2.00; Florida crop, standard barrel lots, 5.75@6.00; Virginia sweet potatoes, 1.00@1.25 a bushel pack; new cabbage, 1.25@1.50 a 1-bushel pack (about 50-55 pounds net); new crop Texas onions in 50-lb. sack packs, 1.50@1.60; new string beans, 1.50@2.00 a bushel pack; new tomatoes in standard 30-lb. lugs, 2.00@3.00, as to quality and condition; oranges, 3.75 @4.00 a standard box; grapefruits, mostly 3.75@3.85; Virginia apples, in bushel packs, Saps and Delicious, No. 1 stock, 2.00@2.25 a bushel.

BUTTER—Receipts moderate and market steady; Virginia creamery, in pound carton packs, 30 lbs. to the case, at 20 per lb.; packing stock of good quality, 12 per lb.; country butter, 12@20 per lb.

EGGS—Receipts continue equal to local demand; average run nearby fresh eggs, mixed colors and sizes, cash basis, 14 per dozen, commission basis 15, with a few hennery whites at 16 per dozen.

POULTRY—Receipts moderate and market likely unchanged. Quoting bulk of sales: Leghorn hens, 12@13; colored hens, 14@15; few fancy Rocks, 16; spring Rock broilers, choice, 22@24; other chickens, 16 @22 per pound. Guineas, 40@50 each. Turkeys, slow and weak; toms,10@11; hens, 12, for bulk of sales.

HOGS—Receipts moderate; market steady with yesterday's late sales at 4.00 top paid for choice butcher stock. Other grades and classes as to weight and quality.

CATTLE—Receipts rather light; market around steady; bulk of sales on vealers, 3.50@6.50; cows, 1.25@4.00; bulls, 2.25@ 4.00; heifers, 3.50@5.50; steers, 3.50@6.50; practical top.

SHEEP—Receipts moderate; spring lambs quotable, bulk of sales, 6.50@9.50; ewes, 1.50@4.00; clipped lambs quotable 5.00@ 8.00, as to quality.

Daily Credit of Reserve Banks Averages Two Millions Lower

(Associated Press.)

A $7,000,000 recovery on the Government's recent $10,000,000 gold loss was reported today by the Federal Reserve Board.

Figures for the week ended May 16 put the Federal gold stock at $7,753,000,000, representing a net decline of only $3,000,000. The $10,000,000 loss was reported by the Treasury without explanation in its cash statement of May 10.

The Reserve System, however, reported a net loss of only $1,222,000 in its gold certificate holdings, less than half the reduction in the Government's metal. The United States Treasurer's account with Reserve banks declined $15,000,000 during the week, while the item "other deposits," in which $100,000,000 of Treasury funds have been included, dropped $3,000,000.

Statement of Condition.

The Reserve Board's statement of condition said:

"The daily average volume of Federal Reserve Bank credit outstanding during the week ended May 16, as reported by the Federal Reserve banks, was $2,484,000,000, a decrease of $2,000,000, compared with the preceding week and an increase of $196,000,000, compared with the corresponding week in 1933.

"On May 16 total Reserve bank credit amounted to $2,473,000,000, a decrease of $11,000,000 for the week. This decrease corresponds with decreases of $16,000,000 in Treasury cash and deposits with Federal Reserve banks, $8,000,000 in money in circulation and $7,000,000 in nonmember deposits and other Federal Reserve accounts, offset in part by an increase of $16,000,000 in member banks reserve balances and a decrease of $3,000,000 in monetary gold stock.

"The system's holdings of bills discounted decreased $3,000,000, of bills bought in open market $1,000,000, of United States bonds $2,000,000, and of United States Treasury notes $3,000,000, while holdings of Treasury certificates and bills increased $3,000,000.

Changes in Credit.

"Changes in the amount of Reserve bank credit outstanding and in related items during the week and the year ended May 16, 1934, were as follows (in millions of dollars):

	May 16.	May 9.	May 17, 1933.
Bills discounted	34	—3	—296
Bills bought	6	—1	—72
U. S. Government securities	2,430	—2	+593
Other Reserve bank credit	3	—6	—5
Total Reserve bank credit	2,473	—11	+219
Total gold stock	7,753	—3	+3,727
Treasury and National bank currency	2,380	+..	+81
Money in circulation	5,344	—8	—221
Member bank reserve balances	3,694	+16	+1,580
Treasury cash and deposits with Federal Reserve banks	3,082	—16	+2,712
Nonmember deposits and other F. R. accounts	485	—7	—44

Woolworth Store Sales Boosted 14.42 Per Cent

Watertown, N. Y., May 17 (AP).—F. W. Woolworth Co. sales for the first four months of the year increased 14.42 per cent compared with 11.47 per cent decrease in the same period last year, according to the official report submitted today at the annual stockholders meeting.

Reserve Banks' Statement

Assets and liabilities of the 12 Federal Reserve Banks combined at the close of business for the week ended May 16:

Assets.	May 16, 1934	May 9, 1934	May 17, 1933
Gold certificates on hand and due from U. S. Treasury	$4,583,812,000	$4,585,034,000	$957,360,000
Gold			2,455,324,000
Redemption fund—F. R. notes	30,165,000	30,631,000	54,824,000
Other cash	236,520,000	234,299,000	303,983,000
Total reserves	$4,850,497,000	$4,849,964,000	$3,771,491,000
Redemption fund—F. R. bank notes	5,275,000	5,791,000	4,992,000
Bills discounted:			
Secured by U. S. Government obligations	6,312,000	6,277,000	73,379,000
Other bills discounted	28,090,000	30,297,000	256,846,000
Total bills discounted	$34,402,000	$36,574,000	$330,225,000
Bills bought in open market	5,501,000	6,656,000	77,543,000
U. S. Government securities:			
Bonds	406,190,000	407,860,000	420,902,000
Treasury notes	1,233,599,000	1,237,089,000	594,482,000
Certificates and bills	790,367,000	786,869,000	821,124,000
Total U. S. Government securities	$2,430,156,000	$2,431,818,000	$1,836,508,000
Other securities	546,000	747,000	5,404,000
Total bills and securities	$2,470,605,000	$2,475,795,000	$2,249,770,000
Due from foreign banks	3,135,000	3,134,000	3,662,000
F. R. notes of other banks	20,430,000	16,260,000	19,095,000
Uncollected items	501,044,000	406,394,000	359,775,000
Bank premises	52,595,000	52,569,000	54,251,000
Fed. Dep. Ins. Corp. stock	139,299,000	139,299,000	
All other assets	46,131,000	45,581,000	44,949,000
Total assets	$8,069,011,000	$7,994,787,000	$6,507,965,000
Liabilities.			
F. R. notes in actual circulation	$3,061,279,000	$3,059,927,000	$3,290,995,000
F. R. bank note circulation—net	63,752,000	66,252,000	74,218,000
Deposits:			
Member bank—reserve account	3,694,493,000	3,667,863,000	2,114,283,000
U. S. Treasurer—general account	45,074,000	60,115,000	31,260,000
Foreign bank	4,649,000	6,915,000	22,943,000
Other deposits	246,981,000	249,983,000	151,968,000
Total deposits	$3,991,197,000	$3,994,876,000	$2,320,454,000
Deferred availability items	501,685,000	401,861,000	359,556,000
Capital paid in	146,202,000	146,279,000	150,217,000
Surplus	138,383,000	138,383,000	278,599,000
Reserves (F. D. I. C. stock, self-insurance, &c.)	161,832,000	161,831,000	12,265,000
All other liabilities	24,681,000	25,578,000	12,739,000
Total liabilities	$8,069,011,000	$7,994,787,000	$6,507,965,000
Ratio of total reserves to deposit and F. R. note liabilities combined	68.8%	68.7%	67.1%
Contingent liability on bills purchased for foreign correspondents	$3,622,000	$4,002,000	$38,886,000

Gossip of New York Markets

By Claude A. Jagger.

New York, May 17 (AP). — Wall street is eagerly awaiting the big shakeups which are anticipated during the next four weeks, in preparation for the June 16 deadline, when securities business and banking business must be separated under the provisions of the Banking Act of 1933.

What the big private banking firms such as J. P. Morgan & Co., Kuhn, Loeb & Co., Brown Bros., Harriman & Co., and Lehman Bros. will do to effect the separation of their deposit business and securities underwriting are favorite topics of conjecture in financial quarters.

Furthermore, it is on June 16 that banks must have effected complete divorcement of their security affiliates. Wall street was prompted to mark time in dealing with these problems by the introduction in Congress of amendments to the Banking Act which would postpone the deadline another year, but Secretary Morgenthau's recent expression of opposition to the amendments have dashed hopes for the proposed delay.

Many of the country's highest-priced corporation lawyers are now understood to be working feverishly upon the plans of the various important financial groups involved, as the time grows short.

The Chase National Bank was one of the first of the big banks to take steps to divorce its securities business, and much of the more prominent personnel of the old Chase-Harris-Forbes Corporation has now joined the First Boston Corporation, which has been split from the First National Bank of Boston. This appears to have completed a big new organization to function under the new regulations.

The National City Co. has changed its name to the City Co. of New York, but the complete plans of the City Co. organization are yet to be announced. It is understood that plans are being completed for the formation of a completely new company which will take over much of the personnel and have no ties whatever to the National City Bank interests.

The Guaranty Co. of New York, affiliate of the Guaranty Trust Co., has placed itself in a highly liquid condition, and is said to be prepared to make important moves on short notice, but what will be done is still a closely guarded secret.

But the deepest secrecy of all seems to surround the plans of J. P. Morgan & Co., which has a huge banking business, in addition to its prominent position in security underwriting. Some private banking houses are said to be considering splitting up into two firms, one to carry on banking, and the other securities business. Sources close to Brown Bros., Harriman & Co. understand that such a plan has been seriously discussed there.

But not a word has come from the Morgan corner at Broad and Wall streets. Some Wall street guessers have suggested that it might turn its banking business over to the First National Bank, with which the Morgan firm was long closely allied, but this suggestion has received no encouragement from sources which might be expected to be well-informed.

One aspect of the matter which simplifies the problem for some of the big private banking houses, for the time being at least, is that the security underwriting business remains stagnant. It is a year, and in several cases considerably longer, since the big houses have participated in an offering of securities.

It is possible, therefore, that some of the private banking houses may continue to drift along as they are for a time after June 16, refraining from underwriting, but keeping their deposits and performing such banking functions as paying bond coupons, and making other payments as fiscal agents.

France Increases Gold By 431,000,000 Francs

Paris, May 17 (AP).—Gold holdings in the Bank of France, it was reported today, have increased 431,000,000 francs, reaching 76,607,000,000 francs, virtually the figure during the period just before the February riot which caused the heavy gold drain.

Silver Futures Gain ½ Cent on Roosevelt Pact

Push From White Metal Reflected in Rises of Other Markets.

New York, May 17 (AP).—Financial markets rallied substantially today, with the initial push coming from the silver market, in response to news of the agreement between President Roosevelt and the silver Senators on a program to help the white metal.

Silver futures jumped nearly a cent an ounce, then lost some of the rise, but rallying tendencies soon developed in other markets. Silver futures finished with final gains of only about ½ cent, but wheat at Chicago was up around a cent a bushel, after registering extreme advances of as much as 2 cents. Cotton futures at New York closed 75 to 85 cents a bale higher.

In the stock market, silver shares registered a few net gains of $3 to $7, but advances of $1 to $4 were numerous elsewhere. U. S. Smelting, usually a wide mover, closed at $119, up $7.50, but well under its 1934 high of $135.50. American Smelting topped $41, with a jump of $4, and Howe Sound and Cerro De Pasco advanced about as much.

Silver circles in Wall street were only mildly enthusiastic over the program decided upon in Washington, for, it was pointed out, the only mandatory feature was the declaration of policy of eventually keeping 25 per cent of the metallic monetary reserves in the white metal. Trading in silver futures was only moderately active, but the advance in silver shares prompted widespread short covering throughout the stock market.

Brazil and France End Trade Duty Differences

Through an exchange of notes signed at Rio de Janeiro on May 11, Brazil and France have concluded an arrangement under which each country reciprocally agrees to apply its minimum tariff rates to products of the other country with certain exceptions, according to a cable received in the Department of Commerce from Ambassador Hugh Gibson, Rio de Janeiro. France also grants Brazil an annual quota of 2,000,000 sacks of coffee.

As a result of trade differences occurring between the two countries last year, extra duties have been imposed on one another's goods since October, 1933.

1,000 Men Find Work In Virginia Sawmills

Winchester, Va., May 17 (Spl.).—One thousand woodsmen of Virginia and nearby West Virginia have been given employment during the past month by two firms specializing in lumber and cross ties for railroads.

Since last December 1, L. A. Clarke & Son, whose principal office is in Washington, have found an increased demand for cross ties and car lumber and as a result of this demand their Winchester plant is buying from $2,500 to $3,000 worth of material per week from more than 100 sawmills situated in the mountains about 15 miles west of here.

ON HIS WAY TO YOU

VALUABLE PRINTING ASSISTANCE FROM
RANSDELL INC
POTOMAC-6420

Real Estate Loans

No Commission Charged — 6% — No Commission Charged

You Can Take 12 Years to Pay Off Your Loan Without the Expense of Renewing

$1,000 for $10 Per Month

Including Interest and Principal
Larger or Smaller Loans at Proportionate Rates

Perpetual Building Association

Established 1881

Largest in Washington

Assets Over $32,500,000 — Surplus $1,250,000

Corner 11th and E Sts. N. W.

JAMES BERRY, President — EDWARD C. BALTZ, Secretary

Member of
Federal Home Loan Bank System
The District of Columbia Building & Loan League

Events Today

Meeting and banquet—American Institute of Architects, Mayflower Hotel, 10 a. m., all day, and 7:30 p. m.

Dinner dance—Publication staffs, University of Maryland, Mayflower Hotel, 7 p. m.

Meeting — Producers' Council, Mayflower Hotel, 10 a. m.

Dinner — White House Correspondents Association, Mayflower Hotel, 7 p. m.

Meeting — National League of American Pen Women, Willard Hotel, 9 a. m.

Tea dance — Sophomore class, Georgetown University, Shoreham Hotel, 4 p. m.

Luncheon — Massachusetts Institute of Technology Alumni, University Club, 12:30 p. m.

Luncheon—Phi Delta Phi Fraternity, University Club, 1 p. m.

Luncheon—Rotary Club, University Club, 12:30 p. m.

Luncheon — Washington Round Table, University Club, 12:30 p. m.

Luncheon—Congressional Country Club committee, University Club, 12:30 p. m.

Benefit card party—Curley Club, Carroll Hall, 8:30 p. m.

Card party—Association of Matrons and Patrons, O. E. S., Musicians Hall, 8 p. m.

Luncheon — Reciprocity Club, Hamilton Hotel, 12:30 p. m.

Citizens—Glover Park Citizens Association, Industrial Home School, 8 p. m.

Meeting — Society of Natives, Washington Club, 8 p. m.

Card party—Benefit St. Francis de Sales Church, Auditorium, 8 p. m.

The Washington Post

CLASSIFIED ADVERTISING
LOCAL RATES

For Washington and Points Within 50 Miles of the District of Columbia.

The following rates are for consecutive insertions:

1 time	15c	per line
3 times	13c	"
7 times	10c	"
30 times	9c	"

Classified Display 2c per line additional.

The one-time rate applies on skip ads or irregular insertions.

OUT-OF-TOWN RATES

Ads from points more than 50 miles from the District of Columbia are 18c per line each insertion, daily or Sunday.

Kindly estimate 5½ average words to a line.

Rates for special classifications and yearly contracts furnished upon request.

The Washington Post reserves the right to edit, revise or reject any Classified Advertising.

Misclassification of ads not permitted.

Situation Wanted ads are cash with order.

The Washington Post will not be responsible for more than one incorrect insertion on any order.

Kill Orders or Corrections before insertion (excepting Death Notices) can not be made unless ordered before 6 p. m. any day.

The Washington Post strives at all times to prevent insertion of fraudulent or misleading advertisements.

Information concerning any ad that proves misleading or fraudulent will be appreciated.

Phone NATIONAL 4205

Ask For An Ad-Writer

AUCTION SALES

THURSDAY, MAY 24, 1934—
THOS J. OWEN & SON, Auctioneers
1431 Eye Street Northwest.

TRUSTEES' SALE OF VALUABLE TWO-STORY BRICK DWELLING KNOWN AS PREMISES 113, 115, 117, 119, 121, 123 AND 125 K STREET SOUTHWEST.

By virtue of a certain deed of trust duly recorded in Liber No. 6253, folio 229, et seq., of the land records of the District of Columbia, and at the request of the party secured thereby, the undersigned trustees will sell at public auction, in front of the premises, on THURSDAY, THE TWENTY-FOURTH DAY OF MAY, A. D. 1934, COMMENCING AT TWO O'CLOCK P. M., the following-described land and premises, situate in the District of Columbia, and designated as and being lots 14 to 20, both inclusive, in Irwin B. Linton, attorney's subdivision of part of square west of square Six hundred and forty-five (W. 645), as per plat recorded in Liber 30, folio 160 of the records of the office of the Surveyor of the District of Columbia. Each lot to be sold separately.

TERMS OF SALE: One-third of the purchase-money to be paid in cash, balance in two equal installments, payable in one and two years, with interest at six per centum per annum, payable semi-annually, from day of sale, secured by first deed of trust upon the property sold, or all cash, at the option of the purchaser. A deposit of $200.00 will be required at time of sale on each lot. All conveyancing, recording, etc., at cost of purchaser. Terms of sale to be complied with within thirty days from day of sale, otherwise the trustees reserve the right to resell the property at the risk and cost of defaulting purchaser, after five days' advertisement of such resale in some newspaper published in Washington, D. C.

LLOYD R. TURNER,
ROBERT S. NASH,
Trustees.

F—my14,16,18,22,24

FRIDAY, JUNE 1, 1934—
ADAM A. WESCHLER & SON, Auctioneers.

TRUSTEES' SALE OF EIGHT-STORY, FIREPROOF APARTMENT AND BUSINESS BUILDING, NO. 1733 DE SALES STREET NORTHWEST.

By virtue of a deed of trust recorded in Liber No. 5191, folio 235 et seq., of the land records of the District of Columbia, and at the request of noteholders secured thereby, the undersigned trustees will offer for sale by public auction, in front of premises, on FRIDAY, JUNE 1ST, 1934, AT 5:15 O'CLOCK P. M., the following-described property in said District, to wit:

Lot seventy-one (71) in Elizabeth Poe's subdivision of lots in square one hundred sixty-two (162), as per plat recorded in liber 27 folio 198 of the records of the Office of the Surveyor of said District.

TERMS OF SALE: One-fourth of the purchase-money to be paid in cash, balance represented by promissory notes of purchaser payable in three years, with interest at six per cent per annum from day of sale, payable semiannually, secured by first deed of trust upon property sold, or all cash, at option of purchaser. A deposit of $2,500 required of purchaser at sale. Bidders must qualify by depositing with the trustees cash or certified check to the order of the trustees for $2,500, before the commencement of the sale, and such deposits will be returned to unsuccessful bidders immediately at the conclusion of the sale. Examination of title, conveyancing, recording, revenue stamps, and notarial fees at cost of purchaser. Terms to be complied with within thirty days from day of sale, otherwise trustees reserve the right to resell property at risk and cost of defaulting purchaser, after ten days' advertisement of such resale in some newspaper published in Washington, D. C., or deposit may be forfeited, or without forfeiting deposit trustees may avail themselves of any legal or equitable rights against defaulting purchaser.

GEORGE R. LINKINS,
WILLIAM H. LINKINS,
Trustees.

F—9,11,14,16,18,21,23,25,29,je1.

MONDAY, MAY 21, 1934—
THOS J. OWEN & SON, Auctioneers.
1431 Eye Street Northwest.

TRUSTEES' SALE OF VALUABLE TWO-STORY BRICK DWELLING KNOWN AS PREMISES NO. 1360 EMERSON STREET NORTHEAST.

By virtue of a certain deed of trust duly recorded in liber No. 5713, folio 271 et seq., of the land records of the District of Columbia, and at the request of the party secured thereby, the undersigned trustees will sell at public auction in front of the premises on MONDAY, THE TWENTY-FIRST DAY OF MAY, A. D. 1934, AT TWO O'CLOCK P. M., the following-described land and premises, situate in the District of Columbia and designated as and being lot 120, in Wine and Mayse's subdivision of square 1029, as per plat recorded in the office of the surveyor for the District of Columbia, in liber 19, folio 63.

TERMS: Sold subject to a prior deed of trust for $2,750.00, further particulars of which will be announced at time of sale; the purchase price above said trust to be paid in cash. A deposit of 250.00 required. Conveyancing, recording, etc., at purchaser's cost. Terms to be complied with within thirty days, otherwise deposit forfeited and the property may be advertised and resold at the discretion of the trustees.

HORACE G. SMITHY,
FRANCIS A. MURRAY,
Trustees.

F—9,12,15,18,21.

Strange as It Seems —By John Hix

For further proof address the author, inclosing a stamped envelope for reply. Reg. U. S. Pat. Off.

Strange as it seems, precious metals and diamonds come from two opposite sources—the earth and sky. The former, of course, furnishes the entire commercial output of these metals and diamonds; but those which come from the sky are of great scientific interest.

In Russia diamonds and platinum rained from the sky in 1886. They were in certain meteorites which fell at Novo-Urei, Penza. The amount was insignificant, so far as value in a commercial way is concerned, but their presence has been established by scientists.

Diamonds have also fallen from the sky in meteorites found in Carcote, in Chile, and in Arizona. Both stone and iron meteorites have contained diamonds. In addition certain other meteorites have been found to contain graphite carbon in cubic form, which some scientists say is an altered form of diamond.

Various precious metals, as well as other elements and commoner metals, have been found in meteorites. Platinum occurs in small amounts. The presence of gold is doubtful. Strange as it seems, no new elements have been found in meteorites and some elements common on earth have not been found in them, but meteorites have been found to contain certain minerals which could not possibly occur on earth. Among these are "oldhamite" and "schreibersite," both of which could not exist for long in the earth's crust because of the presence here of oxygen and water.

Tomorrow: The rich man who wanted to die penniless.

Colors give added realism to strange things and happenings illustrated by John Hix on a full page in The Sunday Post.

AUCTION SALES
(Continued.)

MONDAY, MAY 21, 1934—
THOS. J. OWEN & SON, Auctioneers
1431 Eye Street Northwest.

TRUSTEE'S SALE OF VALUABLE REAL ESTATE, TWO-STORY BRICK DWELLING, KNOWN AS PREMISES 409 WARNER STREET NORTHWEST.

By virtue of a certain deed of trust duly recorded in Liber No. 5426, folio 78 et seq., of the land records of the District of Columbia, and at the request of the party secured thereby, the undersigned trustee will sell, at public auction, in front of the premises on MONDAY, THE TWENTY-FIRST DAY OF MAY, A. D. 1934, AT 3:30 O'CLOCK P. M., the following-described land and premises, situate in the District of Columbia, and designated as and being lot 150 in W. H. Bell's subdivision of lots in square 509 as said subdivision is recorded in liber 17, folio 45, of the records of the Office of the Surveyor of the District of Columbia. Subject to right of way over the rear 4 feet of said lot for alley and sewer purposes.

TERMS OF SALE: One-fourth of the purchase money to be paid in cash, balance in three equal installments, payable in one, two and three years, with interest at 6 per cent per centum per annum, payable semiannually, from day of sale, secured by first deed of trust upon the property sold, or all cash, at the option of the purchaser. A deposit of $250 will be required at time of sale. All conveyancing, recording, revenue stamps, &c., at cost of purchaser. Terms of sale to be complied with within 30 days from day of sale, otherwise the trustee reserves the right to resell the property at the risk and cost of defaulting purchaser, after five days' advertisement of such resale in some newspaper published in Washington, D. C.

SAM'L A. DRURY,
Surviving Trustee.

F—May9,12,15,18,21

PROPOSALS

PROPOSALS WILL BE RECEIVED BY THE Bureau of Supplies and Accounts, Navy Department, Washington, D. C., until 10 o'clock a. m., May 22, 1934, for furnishing gasoline engine driven tractor, ferro-silicon, lignum-vitae, end mills, and until 10 o'clock a. m., May 25, 1934, for furnishing steel billets, theodolites, to the Navy Yard, Washington, D. C., &c. Apply for proposals to the Bureau of Supplies and Accounts. C. J. PEOPLES, Paymaster General of the Navy. 11,18

PROPOSALS
(Continued.)

COMMISSIONERS, D. C., WASHINGTON, May 16, 1934. Sealed proposals will be received at Room 320, District Building, until 2 o'clock p. m., June 11, 1934, for furnishing 2½-inch fire hose. For specifications and information at Room 320, District Building.

BANKRUPTCY NOTICES

IN THE SUPREME COURT OF THE DISTRICT of Columbia, holding a Bankruptcy Court. In the matter of Milton H. Davis, 1418 Varnum street. Bankrupt. In Bankruptcy, No. 3055. To the creditors of the above-named bankrupt, Milton H. Davis, of the City of Washington, District of Columbia: Notice is hereby given that on the 10th day of May, 1934, the said Milton H. Davis was duly adjudicated bankrupt, and that the first meeting of his creditors will be held at my office in the Investment Building, Fifteenth and K streets northwest, Washington, D. C., on the 29TH DAY OF MAY, 1934, at 10 o'clock a. m., at which time the said creditors may attend, prove their claims (claims shall not be proved against the bankrupt estate subsequent to six months after the adjudication as stated above), appoint a trustee, examine the bankrupt and transact such other business as may properly come before said meeting. FRED J. EDEN, Referee in Bankruptcy. 18

IN THE SUPREME COURT OF THE DISTRICT of Columbia, holding a Bankruptcy Court. In the matter of Vera L. Boothe, 7534 Thirteenth street northwest. Bankrupt. In Bankruptcy, No. 3057. To the creditors of Vera L. Boothe, of the City of Washington, District of Columbia: Notice is hereby given that on the 15TH DAY OF MAY, 1934, the said Vera L. Boothe was duly adjudicated bankrupt, and that the first meeting of her creditors will be held at my office in the Investment Building, Fifteenth and K streets northwest, Washington, D. C., on the 31ST DAY OF MAY, 1934, at 10:30 o'clock a. m., at which time the said creditors may attend, prove their claims (claims shall not be proved against the bankrupt estate subsequent to six months after the adjudication as stated above), appoint a trustee, examine the bankrupt and transact such other business as may properly come before said meeting. FRED J. EDEN, Referee in Bankruptcy. 18

BANKRUPTCY NOTICES
(Continued.)

IN THE SUPREME COURT OF THE DISTRICT of Columbia, holding a Bankruptcy Court. In the matter of John E. Boothe, 7534 Thirteenth street northwest. Bankrupt. In Bankruptcy, No. 3056. To the creditors of John E. Boothe, of the City of Washington, District of Columbia: Notice is hereby given that on the 15th day of May, 1934, the said John E. Boothe was duly adjudicated bankrupt, and that the first meeting of his creditors will be held at my office in the Investment Building, Fifteenth and K streets northwest, Washington, D. C., on the 31ST DAY OF MAY, 1934, at 10 o'clock a. m., at which time the said creditors may attend, prove their claims (claims shall not be proved against the bankrupt estate subsequent to six months after the adjudication as stated above), appoint a trustee, examine the bankrupt and transact such other business as may properly come before said meeting. FRED J. EDEN, Referee in Bankruptcy. 18

LOST 1
Post Classified Ads.—National 4205.

CHANGE PURSE: 2 comp.; key and change in 1 side, 2 $20 bills in other; in Ewart's Cafeteria. Suitable reward. AD. 3631-J.

GERMAN police; brown and black; female; name Bozo. Reward. 3158 18th st. nw.; Col. 1475.

DOG—Strayed from baggage room, Union Station, Tues., brown male fox terrier; answers to name Brownie. Reward. NAt. 7370, Branch 133.

DOG—Small, white; answers to the name of Pal; license tag 10012. Reward. CLeveland 2422.

ENGAGEMENT RING—1 large, 6 small diamonds, love bird mounting; no engraving; on st. car or in NE. section. Liberal reward. PO. 2785-W. or NA. 9515.

PIN—An amethyst and pearl, near Mayflower Hotel. Notify Mrs. A. G. Ogden, 454 Westminster avenue, Elizabeth, N. J.

FOUND 2
Post Classified Ads.—National 4205.

IN DIAMOND CABS:
Gloves, lady's, brown; also fur piece tail, in Cab 86.
Call Lost and Found Dept., NOrth 2868.

PERSONALS 3
Post Classified Ads.—National 4205.

CHAMBERS CO.
Ambulance Service, $4.00

BEE SUPPLIES, comb and extracted honey; Italian queens; wax for sale. L. J. CAR... M sw. Na. 6332.

CASH FOR ... watches, diamonds, jewelry, and ... pawn tickets. Livingston ... ave.; ME. 9264.

CONVALESCENTS and invalids given every ... food, lovely rooms, very re... 3063.

DOWLIN... 12th and U NW. —Medic... service. No. 1046.

DR. DELLA... the chiropractor with ... unusually good for women... en's diseases. WE... nw.

HARD ... RING!
Relieved or ... ic-Therapy. Call or write Dr. ... 1716 H st. nw. MEt. 5061.

HEMORRHOIDS ... treated by my own method; ... effective for a lifetime or money ... write for booklet; no drugs or surgery. Dr. SOMMERWERCK, 1365 Columbia rd.; AD. 0388.

JADE BARBER SHOP—Special attention to women, children. Shampoo, elec. scalp massage; hair cut, 35c. 720 11 nw. Me. 9805

MASSAGES, vapor cabinet baths, sunlamp and infra-red ray; for colds and chronic pains; white nurse. PO. 4721.

MODERN rest home for aged and convalescing; 24-hr. nursing service; permanent if desired. 1842 Calvert nw.; CO. 1180.

OGILVIE SISTERS—Hair, skin and henna specialists; only one Washington branch, opp. Hotel Mayflower. 1120 Conn. ave. NA 6960-6961.

CHAMBERS CO.
One of the largest Undertakers in the World.

RIDE for health and pleasure. BOULEVARD RIDING STABLES. 2321 H St. N.W. WEst 2583.

BRIDGE CLUB
Games available to desirable contract players by appointment.
VANDERBILT BRIDGE STUDIO.
2306 Mass. Ave. N.W. NOrth 6482.

CHAMBERS CO.
Complete Funeral as low as $75

BUSINESS PERSONALS 4
Post Classified Ads.—National 4205.

ANY REMEDY—$1.00. Information Dime. The Midland Laboratory, Dept. P. 303 Bushnell st., Winnipeg, Canada.

MOTOR TRAVEL 9
Post Classified Ads.—National 4205.

GO BY Short Line de Luxe motor buses North, South, West; low rates everywhere. Phone Mr. Hill, District 4224.

Travel Comfortably, safely; private cars. All points daily. ME. 7411.

GREATLY REDUCED RATES, ALL POINTS. NEW YORK, one way, 8 p. m., $3. BALTIMORE, round trip, good until used $1

NEVIN ATLANTIC LINE
1201 N. Y. AVE. NW. ME. 4437.

AUTOMOBILES for SALE 10
Post Classified Ads.—National 4205.

BUICK '31, 8, de luxe sport coupe; beautiful car; excellent mechanically; $469. 1711 Florida ave. nw. No. 8565.

BUICK—1932 Model 57 Sedan. This is a real beauty that can not be told from new; lovely appearance inside and out and a sweet engine; $595. L. P. Steuart, Inc., 1325 14th st. nw.

CHEVROLET 1933 Sedan. New-car condition throughout. Used by a careful owner. Low mileage. Beautiful maroon duco finish. New-car guarantee 60 days. $495
MANDEL CHEVROLET
13th and Good Hope Rd. S.E.

CHEVROLET 1931 Coach; splendid paint; motor and tires very good condition; priced $235. C. C. C. guarantee.
CAPITOL CADILLAC CO.
1222 22d St. N.W. NA. 3300.

CHEVROLET 1931 Cabriolet Coupe; splendid condition; exceptional value at $275. N. E. Motor Co., 920 Bladensburg Rd. N. E. Atl. 6200.

CHEVROLET 1931 Victoria; splendid condition; must be seen to be appreciated; $200. "Parkway" Motor Co., 3040 M nw. West 0161.

CHEVROLET—1932 sport coupe; new malay brown duco; good rubber; $395. Stohlman Chevrolet, 3307 M st. nw.

CHRYSLER 1933 Convertible Coupe; truly a fine car; wire wheels; driven only 9,421 miles; priced right; $645. C. C. C. guarantee.
CAPITOL CADILLAC CO.
1222 22d St. N.W. NA. 3300.

FORD 1933 Tudor—A car we feel sure you will not be able to duplicate at this price $475
HANDLEY MOTOR CO.
3730 Ga. Ave. nw. AD. 6060

FORD 1933 De Luxe Tudor—This car is same as brand new in every respect; spotless and perfect throughout $510
HANDLEY MOTOR CO.
3730 Ga. Ave. nw. AD. 6060

FORD 1932 Tudor—This car has had excellent care and looks like new $375
HANDLEY MOTOR CO.
3730 Ga. Ave. nw. AD. 6060

FORDS Model A, all types, this week as low as $45. Open evenings. Capitol Motors, 215 Pa. ave. se.

FORD 1932 Tudor 4-cyl.; splendid condition; $265. Keystone Garage, 1615 O nw.; Decatur 5516.

FORD—V-8 32 Sedan; motor has been recently overhauled; good tires; $145 and assume notes. 616 Farragut st. nw.

FORD—1931 Tudor, ready to go; $191. See Mr. Vassar, 1625 L nw.

FORD—1932 V-8 Fordor Sedan. Finished in beautiful fawn, with black fenders; this car is perfect in every respect and carries our "Good Will" guarantee; $385. L. P. Steuart, Inc., 1325 14th st. nw.

GRAHAM — 1931 "8" Sedan. New blue finish; new tires; mohair upholstery; in beautiful condition throughout; engine in perfect shape; low mileage; $275. L. P. Steuart, Inc., 1325 14th st. nw.

HUDSON "8," 1932. De Luxe Sedan. Black, with red wheels; A-1 condition; driven 18,000 miles by original owner; $500; a bargain. AD. 2384.

HUPP 1932 custom 5 Sedan, model I; 6 wire wheels, trunk and trunk rack; exceptionally fine condition; rich black finish with vermillion wheels and stripe; low mileage; only $745. C. C. C. guarantee.
CAPITOL CADILLAC CO.
1222 22d St. N.W. NA. 3300.

AUTOMOBILES for SALE 10
Post Classified Ads.—National 4205.
(Continued.)

NASH 1932 Convertible Coupe, model 1070; smart light tan finish; mileage only 10,833; priced $520. C. C. C. guarantee.
CAPITOL CADILLAC CO.
1222 22d St. N.W. NA. 3300.

"PACEMAKER" 1932 de luxe sport, finished in new maroon duco with black fenders. You can not buy a better looking car for the money nor one that is in such perfect mechanical condition. Inside it is clean as a pin and has de luxe appointments. Has free wheeling and ride control; 6 wheels, fender wells, &c. Only $355
OURISMAN
625 H St. N.E. Open Until 10 P. M.

New Door Glass
(Any Size and Make.)
Not Over $2.00 Installed
Parts in Stock for Any Make Car.
GLASSER'S
AUTO WRECKING CO.
2d & Florida Ave. N.E.
Met. 8867. Dist. 0754.
Open Sundays 8 until 2 P. M.

BARGAINS

1931	Ford Tudor, air cushion tires	$225
1933	Ford Fordor	525
1930	Ford Tudor, black	150
1929	Ford Tudor	90
1929	Ford Coupes (2)...each	50
1929	Pontiac Roadster	135
1931	Truck, 1½-ton, 157-in. wheelbase, dual wheels, 4 new tires, perfect condition.	

ANACOSTIA
MOTOR CO. FORD DEALERS
1325 Good Hope Rd. S.E.
Open Evenings and Sunday

OLDSMOBILE 1934
Touring Sedan, special finish; driven 4,000 miles. Call Mr. Blank for special price.
Greenwood 2200
LUSTINE-NICHOLSON
MOTOR CO.
Hyattsville, Md.

OURISMAN CHEVROLET
BUICKS

1931 Std. 8 De Luxe Sedan	$595
1930 Master 6 De Luxe Victoria	$375
1928 Master 6 Coach	$135
1928 Master 6 Sedan	$145
1927 Master 6 Sedan	$125

625 H ST. N.E.
OPEN UNTIL 10 P.M.

Transportation SALE

Buick Touring	$25
Buick Coach	35
Nash Coach	45
Studebaker Sedan	60
Auburn Sedan	30
Nash Victoria	95
Nash Sedan	45
Jordan Sedan	75
Whippet Sedan	175
Dodge 4-pass. Coupe	165
Ford Tudor	100
Essex Sedan	125

Many Others
NASH-ORR
Nash-Lafayette Distributors
1733 14th DE. 4419

AUTOMOBILES for SALE 10
Post Classified Ads.—National 4205.
(Continued.)

PLYMOUTH 1933 "6" sport coupe, beautiful maroon finish, with black trim; appearance and performance like new; will sacrifice at $450. Call Mr. Cooksey, District 4310. SKINKER MOTOR CO., 1216 20th nw.

ROLLS ROYCE Club Sedan; perfect condition; will sacrifice for quick sale. Phone owner, Metropolitan 1678.

SELECTIVE ASSORTMENT of good used cars at low prices. Barry-Pate Motor Co., 1130 Conn. ave. nw.

OUTSTANDING VALUES
GUARANTEED CARS.

Hudson '34 Sedan	$859
Oakland '29 Sedan	$159
Hudson '31 Sedan	$350
Essex '31 Coupe R. S.	$250

Come in and see these today.
WEIMANN-WESTFALL
MOTOR CO.
2813 M St. NW. POt. 2357

"WHEN BETTER CONDITIONED CARS are SOLD in WASHINGTON TAYLOR WILL SELL THEM."
And just REMEMBER — When cars have been CABS we TELL YOU—THEY are SOLD as SUCH!
TAYLOR MOTOR CO.,
14th St. at T

MOTORCYCLES 10A
Post Classified Ads.—National 4205.

MOTORCYCLES—See the new Sport Scout 45 today. INDIAN MOTORCYCLE SALES, 1068 31st st. nw.; WE. 0602.

AUTO PARTS—SERVICE 13
Post Classified Ads.—National 4205.

AUTO STEERING & TIRE WEAR corrected by WEAVER PROCESS. Motor Repair Co., rear 1604 14th nw. PO. 3482.

DODGE AND GRAHAM SERVICE.
Auto Painting, Seat Covers.
General Repairs, Body and Fender Work.
JAMES E. MURPHY,
1909 M st nw. ST. 9504.

WANTED—AUTOMOTIVE 18
Post Classified Ads.—National 4205.

SPOT CASH For your late-model used car, Manhattan Auto & Radio Co., 1706 7th st. nw.

CASH IN 5 MINUTES.
BARNES MOTOR CO.
Before you sell your car get our price. We will pay unpaid balance and give you difference in cash. See Mr. Barnes, 1729 14th St.N.W.

RECOMMENDED SERVICE 19
Post Classified Ads.—National 4205.

RENOVIZE—RESTORE—REPAIR
with
A Reliable Company
We are specialists in every line of work.

Papering	Roofing	Porch inclosures
Painting	Carpentry	Hardwood floors
Plumbing	Garages	Weather stripping
Plastering	Stucco	Electrical work

Pay as little as
$5.00 Monthly
No Down Payment Required.
General Contracting Co., Inc.
923 New York Ave. N.W. Dist. 5085

ALTERATIONS—Home improvements, new homes, store fronts, garages, porch inclosures, plumbing, repairs and remodeling of every description. Liberal terms or cash. Deal with a reliable firm. Save money and trouble by calling NAtional 8178.
A B C CONSTRUCTION CO.
416 Colorado Bldg. Free Estimates.

ALTERATIONS—HOME IMPROVEMENTS. Royal Contracting Co., 907 15th st. nw. National 3803; Nite, Cleveland 6529.

AWNINGS OF QUALITY.
Free Estimate. Phone DEc. 3410.
The Copeland Co., 1331 14th St. N.W.

PAINTING AND PAPERHANGING IN ALL ITS BRANCHES. QUALITY WORK THAT PLEASES. IDEAL DECORATING COMPANY.
3444 18th St. N.W. Columbia 8581.
Free Inspection. Free Estimate.

HOME RENOVIZING.
Let our estimators, with years of home-improvement experience, give you a free estimate on the following:

Papering,	New additions,
Plumbing,	Plastering,
Flooring,	Porch inclosure,
Painting,	Carpentry,
Heating,	Roofing,
Wiring,	Remodeling,

Best of materials and workmanship are used on all jobs; payments arranged in small monthly installments to suit your convenience from one to three years. Phone
The Home Decorators, Inc.
1009 9th St. N.W. ME. 0654.

RUGS MADE From your old rugs, carpets; new patterns, color combinations. Southern Rug Co., NO. 3448.

CAMERA REPAIRING, photographic supplies. FULLER & D'ALBERT, INC., 815 10th st. nw.; National 4712.

CARPENTRY, painting, cement, brick work, roofing. Half prices this month. DI. 6479.

CHAIR CANEING UPHOLSTERING. ARMSTRONG, 1235 10TH NW. ME. 2062.

DECORATING, roofing, papering, painting, general repairing; guar.; reas. H. L. Smith, 1724 Webster st. nw.; AD. 7108.

DECORATING, PAINTING, PAPERING, Window, floor and housecleaning. Scott's Service Co., 933 F st. nw. No. 9850.

DOVE BROS. 1339 R st. nw. Roofing, tinning, guttering, spouting, repairing; est. free. No money down, 12 mo. to pay. Po. 5205.

EASY TERMS! Heating, plumbing, general home remodeling; free estimates; low prices. M. L. Hamberger, 828 10th nw. Nat. 2457.

ELECTRIC WIRING Fixtures & Repairs. 6-room house, fixtures and base plugs, $70. Regal Elec. Co., 819 Upshur nw. CO. 8391.

ELEC. REFRIG. SERVICE
On all makes. 2030 14th nw.; DE. 1611.

Electric Wiring Old houses, fixtures incl., only $70; good, reliable job. Fixtures on display. 328 C nw. Me. 8835. Seymour Levy.

RECOMMENDED SERVICE 19
Post Classified Ads.—National 4205.
(Continued.)

FINE WATCH REPAIRS—W. E. Russell (formerly with the Hamilton Watch Co.). Room 951, Shoreham Bldg., 15th & H nw.

FURNACES CLEANED, residential property, $2.95 up; parts sold, installed. Daly-Hopper Co., Inc., Phone North 5976.

LAWN MOWERS SHARPENED, $1.50. We call and deliver. Phone NOrth 9032. John F. Meenehan's Sons Co., 2010 14th nw.

$3 MATTRESSES RENOVATED. STEIN BEDDING CO. $3
1004 EYE ST. NW. ME. 9490.

PAINTS—Save 30% guaranteed pure red roof paint, $1.40 gal.; black, 65c gal. Adams, 1119 9th st. nw.; NA. 8901.

PAINTING—Houses painted, $40 up; best paints; work and refs. Ad 6371.

PANAMA HATS—Cleaned and blocked; also Leghorns, 75c; straw hats, 50c. Famous Valet Shop, 14th at Pa. ave. nw.

PAPERHANGING and painting; prompt, reasonable, reliable service; free estimates. E. Edwards, Adams 6837.

PAPERHANGING, PAINTING — Excellent work; reas. prices; estimates free. Shelton E. Kilby, 315 7th se. At. 6336.

PAPERING, painting, interior and exterior; work guaranteed; rock-bottom prices. Co. 8773. Mr. Rosner.

PAPERING rooms, $5; this week only; work guar. James Jones, 1629 6th st. nw.; PO. 1263.

PERMANENT WAVE — Formerly $5, now $2.90. Finger wave or marcel, 35c. Charm Shoppe, 1317 F st. nw. NAt. 1114.

PIANO TUNING—$2.00 Free Est.
Wm. Wooley, 1111 N st. nw.; PO. 4879.

PIANO TUNING, $3; repairing. Otto Naecker, GE. 4612. Reference, page 275, Classified Telephone Directory.

PLASTERING repaired or gratexed, stucco resurfaced, cement, chimneys, waterproof basements; damp walls and old roofs repaired; guar.; reas. Minnick, ME. 6762.

PLASTER, stucco, cement work, guar.; waterproofing, patching. We do our work. Mathis Bros., 610 Col. rd. nw. AD. 1816.

PLUMBING, heating, repairing, remodeling, installation; also carpentering, screens, porches repaired; floors refinished; prompt service; satisfaction guaranteed. TERMS. GE. 8670.

RUGS CLEANED, MOTH-PROOF STORAGE.
Fidelity Storage, 1420 U st. nw. No. 3400.

RUGS DOMESTIC SHAMPOO 9x12—$3.00 8x10—$2.50
LUWIN CO., 1725 7th st.; NO. 6160.

SCREENS METAL WEATHER STRIP, INCLOSING PORCHES. COFFEY BROS. SCREEN CO., AD. 6015.

SHOE DYEING—Have your shoes dyed to match your gown. Any color! Low cost. Sells, 810 14th st. NA. 6780.

HELP WANTED—FEMALE 21
Post Classified Ads.—National 4205

CASHIER—Experienced; references; Saturday afternoon and evening. Retail store, 915 Pa. ave.

EXPERIENCED dress presser; steady job. 8113 Georgia ave. nw.

HAIRDRESSER—Experienced in permanent waving; salary and comm. Apply 9-5, Annapolis Hotel. Ask for Mr. Ecker.

LADIES—Two; well acquainted with Washington; for spare or full time work; no canvassing. Real Silk Hosiery Mills, Room 603, 1319 F st. nw.

NEAT COLORED GIRL
25 or 30 years, experienced general houseworker, plain cook; no laundry; small family; complete charge; must like children; $8.50 wk. and own room to start. Emerson 1882 after 1 p. m.

PRESS operators, experienced, and shirt girls, 25c per hour and bonus. Dupont Laundry, 2535 Sherman ave. nw.

WOMAN—Settled; for general housework; 3 in family; live in; must furnish city refs.; $30 month. EM. 6136.

Cosmetic Demonstrators.
If you can give a facial demonstration in the home, apply Miss Crone, Room 211, 1410 H st. nw. (Out-of-town applicants please write.)

HELP WANTED—MALE 22
Post Classified Ads.—National 4205.

BARBER, at once; steady job. $311 Georgia ave. nw.

BARBER—White; for Friday and Saturday; $8 guarantee. 506 12th st. se.

BARBER—American, first class, for Friday and Saturday. 1343 H st. ne.

BARBER—White, first class, steady job, good pay. 3213 Mt. Pleasant st. nw.

BARBER wanted; Friday evening and Saturday. 328 Kentucky ave. se.

BARBER—First class (young man). Apply 807 3d st. nw.

BARBER—Experienced. Apply Louis' Barber Shop, 406 12th st. nw.

BARBER—Wanted. 823 Fifteenth street northwest.

BUTCHER—Wanted. 2237 Minnesota avenue southeast.

CARPENTERS—Union; $10 per day. Conn. ave. and N st. nw.

CHAUFFEURS—Two; white; under 30; able to handle all makes of cars in downtown traffic; refs. required. Apply at once. 923 11th st. nw. Ask for Mr. Miller.

NIGHT CLERK—100-rm. commercial hotel; state fully experience in this line and references, number dependents, salary expected. P.O. Box 904, Norfolk, Va.

MEN—I will hire immediately 2 men; married preferred; for responsible job, with starting pay about $24 wkly. See Mr. Barton, 9 to 12 a. m., Room 503, 1319 F st. nw.

MEN—Consult with R. A. Haynes about permanent, profitable employment. Apply 10 to 11 a. m., 1511 K st. nw.

PHOTO COUPON MEN—Coupon sells for 80c; the 50c is yours. 10-30 sales daily. Room 302, 1317 F st. nw.

SHOE SALESMAN—Experienced; extra man for Saturday. 915 Pa. ave.

TAILOR—Colored; experienced. Gold Cleaners, 1233 Wisconsin ave. nw.

YOUNG MEN—Good appearance, high school graduate, age 18-24, to travel New York, New England resorts with manager, assisting with publisher's special contracts. Opportunity to learn salesmanship. Can earn $80 a month and traveling expenses. A. D. Brewer, 10-12 a. m., Parkside Hotel.

WANTED
WHITE CHAUFFEURS
WITH IDENTIFICATION CARDS
TO DRIVE
DIAMOND CABS
APPLY MR. HIPSON
6 A. M. TO 6 P. M.
1ST AND M STS. N.E.

SALESMEN WANTED 25
Post Classified Ads.—National 4205.

UP TO $100 weekly taking care of local business and reorders; no experience. Details free. Industrial Credit, Dept. 38, 302 Broadway, New York.

SITUATIONS—FEMALE 26
Post Classified Ads.—National 4205.

COLORED GIRL wishes general housework and plain cooking. Linc. 9343-W.

STENOGRAPHER—10 years' exp. in legal and gen. office work. Capable, willing worker; ref. Please call ADams 3717-J.

BUSINESS OPPORTUNITIES 29
Post Classified Ads.—National 4205.

BARBER SHOP for sale (3 chairs). Inquire 1818 N st. nw.

FILLING STATION, delicatessen and 3-room apt.; rent, $20; 4 miles from D. C. in Maryland; price, $600. Linc. 8830-J.

FOR SALE—Beer parlor, filling station, garage, on good highway in nearby Virginia; D. C. prices, plenty of parking space; reasonable rent. Phone Clarendon 811-F-2.

Beauty Shop. One of the nicest shops we EVER had listed. Very attractive and making money. Just a few blocks from Congressional Library. $1,100.
R. M. DESHAZO, 1123 14th NW.

DOWNTOWN CAFETERIA.
Near theaters; for sale at bargain.
BUSINESS LOCATION CO., NA. 6219.

ROOMING HOUSE—20th and G; 7 rooms, 2 baths, porches; partly furn.; rent, $65; must sacrifice for $150. Act quick! S. WINFIELD, 900 12th nw.; Nat. 9654.

Rooming house. A beautiful corner home. Very good furniture. Garage. Rent $70. Only $850, $300 cash, bal. monthly.
R. M. DESHAZO, 1123 14th N.W. NA. 5520.

INSURANCE 30
Post Classified Ads.—National 4205.

GENERAL insurance—Fire, automobile, office and home; robbery, liability, accident and health. A. S. Gardiner, Jr., NA. 0334.

MONEY TO LOAN 32
Post Classified Ads.—National 4205.

ADVANCES on diamonds, watches, jewelry and silverware, &c.; loans $200 and over 2%; all tickets good 1 year. Horning's Loan Office, opposite Wash. Airport.

ON diamonds, watches, jewelry, silverware, &c.; no adv. arrangement fees.; lowest int. rates. Rosslyn Loan Co., Rosslyn, Va.

MONEY TO LOAN to responsible parties of good character. LINCOLN SERVICE CORP., Suite 209, Woodward Building. Phone National 2002.

Gasoline Alley

Slightly Used

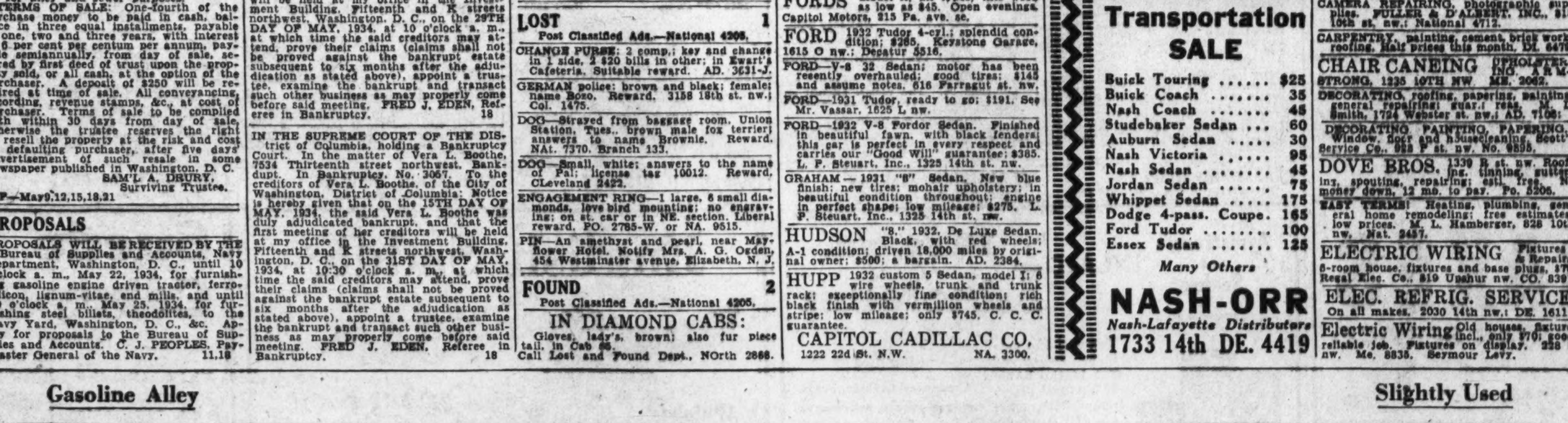

Joe Palooka

Overboard

By Ham Fisher

Read and Heed the Value Giving Offers in These Columns

AUTOMOBILE LOANS 34
Post Classified Ads.—National 4205

AUTO LOANS PROCURED. INVESTIGATE OUR RATES. FIDELITY FINANCE CO., INC., MEt. 8339. 8:30 to 8:30. 1014 14th st. nw. FREE PARKING IN REAR.

INSTRUCTION 36
Post Classified Ads.—National 4205

AUTO DRIVING LESSONS, licensed white men; any hour; anywhere; your or our car. Call any time, ADams 3489.

BEAUTY CULTURE—Mabelle Honour School. South's original, largest, finest school; new day, eve. classes forming. 818 14th st. nw., and 1325 N. H. ave.

EARN SUCCESS with secretarial training. Poteet's Business College, 14th and Eye sts. nw.; NAt. 4717.

LEARN mechanical dentistry; week's free trial to beginners. National School Mechanical Dentistry. 1301 G nw. NA. 4092.

WASHINGTON Academy of Beauty Culture; night, day classes. 1363 Conn. ave. nw.

START MAKING MONEY
. . . and enjoying life. There are more opportunities today than ever. Positions open every hour. Take a short or review course in stenographic or secretarial work. Boyd's, 1333 F St. N.W. NAt. 2340.

DOGS—CATS—PETS 40
Post Classified Ads.—National 4205

BOSTON PUPS—Healthy, champion stock; Boston at stud. Call before 1 p. m. or after 7 p. m. 913 7th st. ne.

DOG CLIPPING now going on. 8107 Ga. ave; north of Washington. SH. 3495.

ESKIMO SPITZ PUPPIES—Prices reas., at Kennels, Oxon Hill, Md., Ft. Wash. rd.

PEDIGREED Persian kittens; browns, silvers and blacks; registered in your name upon sale. 1761 Mass. ave. nw.

HORSES—CATTLE—PIGS 42
Post Classified Ads. National 4205

COWS—Fresh; all breeds; good milkers; 2 work horses. H. C. Fawsett, Conduit rd.

SADDLE HORSES—For hire and sale. 716 Kennedy st. nw.; GE. 9610.

SADDLE HORSES—Valuable; 1 English hackney pony. Call Herndon 98.

WANTED—LIVE STOCK 44
Post Classified Ads.—National 4205

HORSE AND RIG of some kind wanted by radio engineer to cover Md. territory to repair radios and public address systems; unemployed and will appreciate some kind of offer on a mutual deal. L. Strauss, R. F. D 2, Landover, Md.

MISCELLANEOUS for SALE 45
Post Classified Ads.—National 4205.

BED, Windsor graceline style, coil springs; felt mattress, $6.50 each. Ideal Bedding Co., 622 E st. nw.

COAL—Call E J Flippo Co., NO. 1678, for prices on Colonial coal. Nut and slack, $7.50. 813 Fla. ave. nw.

FROZEN CUSTARD MACHINE, with complete equipment for setting up in business. New Ezee-Freeze machine, tubs, cans, trays, &c. Low price for quick disposal. George Manning, 1157 National Press Bldg.

GAS RANGES, Console; table top, 6 burner models; real savings. Capitol Range & Heating Co., 1524 L nw. Na. 8905.

LUMBER—Thousands of feet of seasoned lumber, including flooring, joists, &c., doors, window trim, sash, elevators, metal ceiling, plumbing and bath fixtures; heating plants, radiators and many other bargains suitable for remodeling and rebuilding purposes. Structural steel, including large trusses, I-beams, channel iron, angle iron, &c. Also 6 good boilers. Wrecking entire city block, Pa. ave., 10th and 11th and C sts., including hotels, theater, office bldgs., stores, &c. Salesman on premises or S. Capitol and L sts. Arrangements made for low-priced deliveries. Goldman Wrecking Co., Washington D. C. Mail inquries 1427 Eye st. nw.

MOTORS—Two ¼ H. P., a. c., G. E.; good condition; $5. 109 18th st. se.

OFFICE FURNITURE—A large assortment of used pieces at low prices. H Baum & Son, 616 E st. nw.

PIANO—A well-built, late model small grand with a splendid tone. The case is mahogany, colonial design. This piano

TYPEWRITERS—Current model Coronas and L. C. Smiths for rent. Bargains in rebuilt and reconditioned machines. The L. C. Smith and Corona Typewriters, Inc., 1018 15th st. nw. NA. 0411.

is unusual value at $190. Used, but thoroughly reconditioned. Terms. Homer L. Kitt Co., 1330 G street.

PIANO—Upright; suitable for child's practice or beginner; reasonable. Clev. 4917.

PIANOS FOR RENT—Up., $3.50 and $4 mo.; finest rental stock in Washington. Na. 3659. W. W. Kimball Co., 721 11th nw.

RUG, Chinese, hand-made, 9x12; perfect condition; sacrifice less than half price; $108. Call Emer. 8123, wk. days.

SADDLERY Harness, trunks, luggage. All leather goods repaired. G. W. King, Jr., 511 11th nw.

TYPEWRITERS—Reconditioned portable and standards; all makes; excellent rental machines; lowest rates. Typewriter Sales & Service Co., 811 Seventeenth st. nw.; NAt. 5666.

TYPEWRITERS—All makes for sale; rental and repairs; open eves. American Typewriter Co., 1431 E. Capitol st.; LI. 0082

MISCELLANEOUS for SALE 45
Post Classified Ads. National 4205. (Continued.)

TYPEWRITERS—Guaranteed like new; low prices; terms; we rent, repair, exchange. Standard Typewriter Co., 723 10th nw.

WALL PAPER—Special room lots, $1.25; sufficient for ceiling, side walls, border; room, 10x14x8; wide selection. Walter Morgan Co., Inc., 421 10th nw.; NA. 7888.

WESTINGHOUSE REFRIGERATORS. RUDOLPH & WEST, 1332 New York ave. nw NAt. 4870.

Window Shades Made and installed as low as 75c. Kleeblatt, 11th and H ne.; Linc. 0879.

BOATS 48
Post Classified Ads.—National 4205

FOR SALE—Yacht, 11x57 ft.; reasonable. Phone Col. 6572.

GRAY MARINE MOTORS. New and used. Your old motor taken in trade. J B Bland, Distributor, 14 14th st. ne.; phone Lincoln 6332

MARINE HARDWARE, pure Manila rope, &c. Ernest Davis & Sons, Ship chandlers, 3205 K st. nw.; WEst. 0100.

MATHIS BUILT 75-ft. Coast Guard Boat Hull. Write P. O. Box 193, Annapolis, Md.

WANTED—TO BUY 49
Post Classified Ads. National 4205

ALL KINDS of furniture, bric-a-brac, vases and china wanted. Will pay highest cash prices. Call NAtional 1796.

ALL USED CLOTHING, men's and women's. Highest cash price paid immediately. Call Spaid, ME 2671 901 4th st. nw.

ANTIQUE JEWELRY, watches, diamonds, coins, gold teeth, silver, mus inst.; full prices. Schiller's, 444 9th st., cor. E nw.

BEST PRICES paid for desirable furniture; also store fixtures; stocks of merchandise. Phone DI 8112. Prompt attention.

BOOKS BOUGHT—Any quantity, all kinds. Pearlman's Big Book Shop, 933 G st. nw. No branch stores. MEt. 3415

CASH for gold watches, diamonds, jewelry, antiques, silver. Tendler's Pawnbrokers' Sales Co., 913 D st. nw

FURNITURE—Household goods, bric-a-brac bought for cash and removed at once. Call Charles, National 4809.

FURNITURE household good of all kinds. We pay highest prices. Don't sell until you call North 6040. Prompt service.

GOLD or platinum jewelry and silverware and gold teeth; any condition. We have U. S. Govt. license to buy gold and pay cash. A. Kahn, Inc., 42 years at 935 F st. nw.

OLD GOLD, antique jewelry, rings, watches, gold teeth, coins, silver, music inst.; top prices. Milsam's, 436 9th st. nw

OLD GOLD, silver, platinum, diamonds bought by oldest estab. Wash. dealers. Lou. Abrahams, 711 G st. nw.

TOP PRICES paid for old gold, men's clothing. Zweig, 937 D nw.; ME. 9113.

OLD GOLD, SILVER WATCHES, DIAMONDS
Discarded jewelry, gold teeth. U. S. Government license to buy and sell. FULL CASH PRICE PAID.
SELINGER'S, 818 F ST. N.W.

SHEEP WOOL WANTED.
We pay highest cash prices. Haul your wool in, or notify us. New Phila. Junk Co., 1436 H St. N.E. Call LIncoln 10311; Eves., Lincoln 2082.

ROOMS—FURNISHED 50
Post Classified Ads.—National 4205.

A ST. SE., 1330—Large, attractivly furn. front rm.; double or twin beds; cont. h. w.; board optional; conv. Navy Yard; reasonable. LI. 1465-W.

ARIZONA HOTEL—310 C st. nw., one block off Pa. ave. Neatly furnished rooms; lobby; 3 baths each floor; shower baths; continuous hot water; $3.50 week up; transients, 75c to $1.

BRYANT ST. NW., 36—Large ft. rm.; for 2; unlim. phone; breakfast optional; reasonable. POt. 1269.

BURLEITH—3603 T st. nw. Desirable rm.; for 2; twin beds; reas. EM. 7982.

COLUMBIA RD., 1834—Single rms., $3.50; doubles, $5; c h w.; 4 baths; hall rm., $2.50; 2 car lines; men. AD. 10213.

DOWNTOWN, 1227 O st. nw.—Walking distance, clean comfortable rooms; single, $3; double, $6 wk.; l. h. k., $6.50.

DOWNTOWN—1125 14th nw. Large room, priv. b.; nicely furn.; also small room; reasonable.

EAST CAPITOL ST. 1226—Facing Lincoln Pk. Large front room, semipriv. bath; for gentleman; reas. LI. 1761-W.

G ST. NW., 2125—Near White House. Maid service, showers, running water; clean, quiet, fireproof; $7.50 week single; $9 per week double; twin beds.

HOLBROOK ST. NE., 1114—Attrac. furn. 2d-fl. front rms.; $3-$4 wk.; private home; convenient cars. AT. 1550-R

HOTEL INN 606 9th. $1-$1.50-$2 per day; $5-$10 wkly.

KENNEDY ST. NW., 1409—Single-dble. rms., detached priv. res., off 16th st.; home cooking.

KENTUCKY AVE. SE., 302—Comfortable room for gentleman; $15.

LAMONT ST. NW., 1834—Delightful room; near bath; in modern home; desirable location; rent reasonable.

LARGE front room, use of radio; also small rooms, twin beds, $3 and up; neatly furnished. 923 Eye st. nw.

LYON VILLAGE, VA.—10c-fare zone; excellently furn. room connecting bath; in lovely modern brick home; 2 in family; board optional. Walnut 9283.

ROOMS—FURNISHED 50
Post Classified Ads. National 4205 (Continued.)

MASS. AVE. NW., 2110—Large, cool room, next bath; unlim. phone; walking distance; l. h. k. if preferred; reas.

NEWTON ST. NW., 1625—Comfortable rm.; owner's home; conv. location; gentlemen.

ONTARIO RD. NW., 2510—Large, attractive front housekeeping room; 2 adults; phone, gas, electricity incl.; reasonable.

PETWORTH—423 Hamilton st. nw. Master bedrm.; priv. shower bath; south exp.; suit. 1, 2 employed gentlemen. GE. 9361.

QUE ST. NW., 1765—Large, attractively furn. room; 2d floor; twin beds; unlim. phone; reasonable.

R. I. AVE. NW., 1442—Large, bright, double front room, twin beds; men only; $3 wk. ea.

THE EMBASSY APT.—Large bright south-front room; refined home; for business woman. Apt. 506. AD. 4483.

3D ST. NE., 113—2 nicely furn. l. h. k. rooms; newly papered; gas, elec, incl.; $25 per month. At. 2960-R.

8TH ST. SE., 245—Attractive front room, twin beds; private family; unlim. phone; couple or 2 gentlemen; conv. Navy Yard.

21ST ST. NW., 604—Large, cheerful front h. k. room; next bath; $23 month.

MERRILL MANSIONS. 1361 Fairmont st. nw. Beautifully furn. front l. h. k. apts., $35. Also attractive sleeping room, $8.

Furnished or Unfurnished 51
Post Classified Ads. National 4205

COLUMBIA ROAD, 1502—Attrac. large rooms, sleeping or housekeeping; $5 up. AD. 5371.

FERN ST. NW., 1129—Large, cool rm.; in mod. priv. home; south and east exp.; 4 windows; priv. or semipriv. bath; near end car and bus line; very reas. GE. 8061.

HOPKINS ST. NW., 1406—Near 20th and P, 3rd fl. front, light housekeeping, $15.

ROOMS and BOARD 54
Post Classified Ads National 4205

BUTTERNUT ST. NW., 735—Near Walter Reed. Large, cool, south-front room; private home; suitable 2; yard, porch; will care for child; excellent meals; reasonable. GE. 2990.

FAIRMONT ST. NW., 1449—Desirable rooms with board; double, $30 per mo.; private, $8 per week.

KALORAMA RD.—Several vacancies; delightful, cool basement dining room; decorated Spanish patio idea for meals; board optional. AD. 0202.

MASS. AVE. SE., 1811—Front rm.; double or twin Beautyrest beds; phone in rm.; home priv.; garage free; $8 wk. AT. 3747.

N ST. NW., 1622—Attractively furn. room, good meals, congenial surroundings.

NEAR Conn. ave., 1745 R. I. ave. nw. Very desirable double rm.; comfortable home; excel. meals; c. h. w.; walking distance.

THE GATEWOOD HOUSE—2107 S st. nw. A residential club for ladies and gentlemen; at very reasonable rates; facilities for entertainment; delightful and cool "ENGLISH CELLAR" dining room connected. NO. 6671 and NO. 6672.

VACANCIES for 2 young ladies; in delightful clublike home; reas. NO. 3670.

VERMONT AVE., 1326—Attrac. single, double rooms; excellent home cooking.

VACATION PLACES 62
Post Classified Ads National 4205

NEAR ASHEVILLE—Private home on estate, Arden House, Arden, N. C.; modern conveniences; private baths; delicious meals; reasonable rates.

MOVING and STORAGE 64
Post Classified Ads.—National 4205

GET our rates, local, long-distance moving. Padded vans; guar. service. Nat. Del. Assn., Natl. 1460. 1317 N. Y. ave.

TO BOOST our moving service, special prices now. Hutchison Bros., WE. 2500.

APARTMENTS—Furnished 65
Post Classified Ads.—National 4205

ADDISON AVE., 223—Va. Highlands, 10 minutes from Govt. depts.; attractive first-floor apt.; everything furn., $40; Alex. bus to door. Clar. 359-W-1.

APARTMENTS—Furn. or unfurn.; also houses; any location. Call Mr Collier. ADams 2598. No charge for service.

CHAPIN ST. NW., 1428—Large living-bedrm. and kit. apt.; furnished complete, attractive and clean; $35 month.

CLEVELAND PK.—Attrac. apt. for summer; 2 bedrms., living rm., dinette, kit., bath; nicely furn.; adults. Call EM. 0530.

DOWNTOWN—Bachelor apartment, 2 large rooms, bath, first floor front, 3 exposures; reasonable. 534 20th st.

DOWNTOWN—Old mahogany and sunflex decoration. Living rm., dressing rm., bth, fireplace. Maison d'Art, 1741 R.I. ave. nw.

DOWNTOWN—1 rm., kit.; redec.; $50; for empl. adults; also nonhk. 2 rm., b. Rm., $25. Con. h. w., phone; refs. 1717 DeSales.

H ST. NW., 1731—One, 2 or 3 room apts.; furn. or unfurn.; attractive; a. m. i.; reasonable. Call Apt. 2.

JUNE TO OCTOBER—5 cool, spacious rooms; near park; 2 bedrms., porch, Frigidaire, piano; unusually attractive; reas. 1940 Biltmore st. nw., Apt. 32. Ad. 2666.

NICELY furnished basement apt., 2 rms., kitchenette and bath, $28; employed people pref. 2708 Ontario rd. Col. 4817.

OVERLOOKING Rock Crk. Pk.; entire fl., 2 large rooms, glassed-in porch, bath; attractively furn.; gas, elec. Frigidaire; phone; adults. 2045 Park rd. nw. Ad. 4529

APARTMENTS—Furnished 65
Post Classified Ads.—National 4205

PENN. AVE. [illegible] rooms, [illegible] electricity [illegible] 2 lovely [illegible] gas heat. [illegible] We. 0117.

FREE REN[illegible] FREE; A[illegible] NW.; M[illegible] CAR & GUIDE [illegible] 613 17TH [illegible] GE. 4896.

14TH ST. [illegible] rms., [illegible] furn., frt., 2 [illegible] incl. COl. 10407.

1858 COL. [illegible] refrigerat[illegible] kitchen, bath, elec.

Francis Scott Key, Apt. Hotel
20th and F sts. nw. 1 room, kitch., bath; completely furn., linens, silver, Frigidaire; day, week, month. NAational 5425

EXCEPTIONAL APT.
Facing Wardman Park Hotel; artistically and completely furnished; reception hall, spacious living, dining, 2 bedrooms, bath, pantry and kitchen; reduced rental for summer. Will rent monthly or lease for 1 year. Phone now.
McKeever-Hartung Co.
NA. 4750. Shoreham Bldg. NA.2232.

Furnished or Unfurnished 66
Post Classified Ads. National 4205

APARTMENT SPECIALIST has listing of modern apartments in choice locations; free auto service. I can suit you. Leslie D Measell, CLev. 3465

THE FLEETWOOD—3707 Woodley rd. nw. 1 or 2 bedrooms, living room, kitchen, dinette and bath; Frigidaire on house current; high elevation. CL. 0615.

APARTMENT RENTAL BUREAU. Apartments every price and location. FREE CAR SERVICE. 918 18th St. N.W. Nat. 0470.

APARTMENTS • HOUSES. FURNISHED. UNFURNISHED. ACME RENTAL SERVICE. 900 12th St. (For car) Dist. 6285.

CHOICE N.W. APTS., $30 UP. Large Selection 1 to 5 rooms. Baskin & Co., 1424 K St. N.W. NA. 5437.

A CAR AND GUIDE FREE
Furn and Unfurnished Apts. and Houses. DISTRICT RENTAL BUREAU. 927 15th St. N.W., Room 306. NA. 8717.

APARTMENTS—Unfurnished 67
Post Classified Ads National 4205

BRIGHTWOOD COURTS—5320 8th st. nw. Two rooms, kitchen, dinette and bath, $42.50 up; elec. refrigeration on house current; apts. large, attractive and newly decorated; large closet space; well-kept bldg. and spacious grounds; conveniently located.

CONN AVE. NW., 5435—2 rooms, kitchen, bath; elec. refrig. on house current; $42.50 up. See resident manager.

CONNECTICUT AVE., at California st.—The Highlands. An exceptionally well-kept building, with a select tenancy. Hotel service, dining room, roof garden and parlors available to residents. Housekeeping apartments of 4 rooms and bath, $100; 5 rooms and bath, $117.50. Electricity and Frigidaire included. LINKINS CO. 1733 De Sales st. Dist. 3522.

CONNECTICUT AVE., 2807 — Between Woodley road and Cathedral ave. Apts. of 2 rooms, large reception hall, kitchen and bath. Electric refrigeration. Resident manager. West 0717. THOS. J. FISHER & CO., Inc., 738 15th St. N.W. Dist. 6830.

EUCLID ST. NW., 1368, The Olympia—4 rooms, kitchen and bath, $65; 6 rooms, kitchen and bath, $75. Electric refrigeration. Resident manager. H L RUST CO. 1001 15th St. N.W. NAt. 8100.

EVARTS ST. NE., 906, Apt. 3—Two rooms, kitchen, bath, porch and yard. Arcola heating system. $35. EDWARD M WILLIS, 1405 K St. N.W. Nat'l 7479.

IRVING ST. NW. (corner of 16th st.)—The Kenesaw. Lovely apartments that invite comfortable living—in the select upper 16th St. Embassy section. Every modern convenience. All outside rooms, 5 and 6 rooms, kitchen and bath, $100 to $112. Restaurant, drug store, dress shop, barber shop and beauty shop in the building. Resident Mgr. CO. 0712.

KENYON ST. NW., 1636—The St. Dennis (Mt. Pleasant). Free Frigidaire; 2 rms., kitchen, dining room, bath, $52.25. Res. mgr., apt. 22. Open and lighted evenings. J. C WEEDON CO. 1727 K St. N.W. MEt. 3011.

LAMONT ST. NW., 1900—Randall Mansions. Modern apartments; fireproof building, elevator, electric refrigeration. Light outside apartments, unusually large rooms. 1 room, kitchen, dinette and bath, $42.50 and $47.50; 2 rooms, kitchen, dinette and bath, $53.50 and $56.50. NATIONAL MORTGAGE & INV. CORP. 1004 Vermont Ave. Nat. 5833.

M ST. NW., 912—5 rms. and b., 2d fl.; redecorated; inclosed porch; Frigid. HENRY SHAFFERT, 330 John Marshall Pl.

MARYLAND AVE. NE., 303—Two rooms, kitchen, private bath; gas, electricity included, $35; adults.

MINTWOOD PL. NW., 1843—The Mintwood. 3 rooms (2 bedrooms), rec. hall, kitchen and bath; $52.50. Front apt.; southern exp.; free elec. refrigeration. WALTER A. BROWN, 1400 H St. N.W. NAtional 1652.

PARK RD. NW., 1207—2 rooms, kitchen, dinette and bath; desirable, modern, convenient; very light rooms; fine closets; elec. refrig.; $40 and $45. Nat. 3853.

QUARRY RD., 2714—The Rexton, near Columbia rd. Two rooms, kitchen and bath, $42.50; refrigeration included. Resident manager. SHANNON & LUCHS CO. 1505 H St. N.W. NAt. 2345.

10TH ST. NE., 713—2 rms., kit., pri. bath; garage; $35. LI. 5274-W.

APARTMENTS—Unfurnished 67
Post Classified Ads.—National 4205. (Continued.)

QUE ST. NW., 2700 (Kew Gardens)—Two rooms, kitchen and bath, $49.50. Also apartments up to 5 rooms, kitchen, two baths, ranging in price from $49.50 to $115. Refrigeration on house current. Resident manager. RANDALL H. HAGNER & CO. 1321 Conn. Ave. DEcatur 3600.

10TH ST. NE., 2504—Two rooms, kitchen, dining alcove, bath and porch, $52.50. Frigidaire on house current. EDWARD M. WILLIS. 1405 K St. N.W. Nat'l 7479.

10TH ST. NE., 2520—2 bedrooms, living room, kitchen, dining alcove and bath; $57.50. Frigidaire on house current. EDWARD M. WILLIS. Tower Bldg. Nat'l 7479.

16TH ST. NW., 2901—The Radnor, at Columbia rd. 1 room and bath, $35; 5 rooms (2 bedrooms), bath and porch, $80; refrigeration included; elevator. SHANNON & LUCHS CO. 1505 H st. nw. NAt. 2345.

CONSULT us about apartments. American Security & Trust Co., Real Estate Dept., 15th st. and Pa. ave. nw. NA. 4815.

DESIRABLE APT., fireproof bldg.; 5 rooms and bath, including elec. refrigeration, $55. Open. 1818 Kalorama rd. nw.

GET OUR for rent list of apartments and modern homes; reasonably priced. John F. Donohoe & Sons. 314 Pa. ave. se.

MAY OUR representative, with car, call for you and show you our apartments? Day phone, West 2044; night and Sundays, Lincoln 4842.

WOODRIDGE—3032 24th ne. Attrac. 5-rm., kit. and bath apt.; insulated G. E. refrig.; priv. entrance; $55; garage.

$40—2 RMS., k. and b., porch; close to cars, stores, &c.; walking distance of Govt. depts. Res. Mgr., 1440 R st.

801 BUTTERNUT ST.—Near Walter Reed Hospital; 5 rooms, porch and bath. $55; immediate possession. See Res. Mgr. WM. H. SAUNDERS CO., INC., 1519 K St. N.W Dist. 1015.

BRIGHTWOOD—936 Longfellow st. nw. Living room, large inclosed sleeping porch, kitchen and bath; heat, gas, elec. incl.; home privileges; reas. Call after 4 p. m. only, week days, any time Sat. or Sunday.

4 ROOMS, large kitchen, hall and bath; completely redecorated; 2408 14th st. nw.; $38.50; reduced from $48.50.

3 ROOMS, kitchen and bath, same address, $35.00, reduced from $45.00. CHAS. D. SAGER. 924 14th St. N.W. NA. 0036.

SOUTH CATHEDRAL MANSIONS.
2900 Connecticut Ave.
Beautiful apartments of 2 rooms, kitchen and bath, to 4 rooms, kitchen and 2 baths, ranging in price from $50.00 to $100.00. Large rooms, large closets, spacious grounds. Frigidaire. 24-hour elevator and switchboard service. Apartments in excellent condition. Lighted evenings.
H. G SMITHY CO.
811 15th St. N.W. NA. 5903.

CONSULT US ABOUT APARTMENTS. BOSS & PHELPS 1417 K St. N.W NAt. 9300.

THE OAKLAND.
2006 COLUMBIA ROAD N.W.
5 rooms and bath $65
6 rooms, bath, maid's room $85
Frigid., elevator. Res. Mgr.

THE ALBEMARLE
Two rms., kitchen and bath; electric refrigeration on house current; day and night elevator service; $42.50. Resident Manager, Decatur 2931.

2525 ONTARIO RD.
(Conveniently located near 18th and Columbia Road)
Living room, 2 bedrooms dining alcove, kit., bath, Frigid. $55.00
H. CLIFFORD BANGS. Realtor
200 Investment Bldg. Met. 0240.

1322 12th ST. N.W.
Apt. 3—Front apt.; 6 large rooms and bath $50

1201 M ST. N.W.
Apt. 6—Front apt.; 5 large outside rooms and bath $60

1207 M ST. N.W.
Non-Housekeeping Apt.
Four large outside rooms and bath, adults $45

1413 GIRARD ST N.W.
Two rms., recp. hall, kitch., bath; free refrig.; reas. rent. Resident Mgr., Apt. 3.

TAKOMA PARK, MD.
6615 Eastern ave., First-floor apt.; 5 all outside rooms and bath; front and rear porches $40
LEE D. LATIMER CO.
728 Investment Bldg. NAt. 4146.

PRINCE KARL
1901 K STREET N.W.
Four unusually large front rooms and bath; open for inspection; refrigeration.

COLORED—1603 YOU ST. NW.
2 rooms, recep. hall, kit., bath....$45
2 rooms, kit., bath....$35
See janitor, in basement, or A. M. COOPER, 820 11th nw.; NAt. 1332.

COLORED.
1545 6TH ST. NW.
Desirable 5-room-and-bath apt. $42.50
GEORGE F. HANE, INC.,
1422 "F" st. nw. Nat'l 3964.

OFFICES for RENT 70
Post Classified Ads.—National 4205.

CHANDLER BUILDING
1427 EYE ST., in the heart of the Financial District. Featuring small offices with secretarial telephone service to handle calls in your absence. Also large undivided space. Low rentals.
SHANNON & LUCHS CO.
1505 H st. nw Nat. 2345.

DESK SPACE for RENT 71
Post Classified Ads.—National 4205.

DESK SPACE, with secretarial service. Inquire at 1315 H st. nw., Room 20.

BUSINESS PROPERTY—Rent 72
Post Classified Ads.—National 4205.

$35.00—2112 Pa. ave. nw. Shop to be vacated June 10. Apply Shannon & Luchs.

STORES for RENT 73
Post Classified Ads. National 4205

810 FLORIDA AVE. NW.—Large store room; fine location for any business; rent reduced to $50. F. P. SHEEHY, 1010 Eye nw. NAt. 7893.

2725 BLADENSBURG RD. NE.—Store; suitable for tailor, barber or other business; reasonable rent. Call Shep. 3342.

2830 Georgia Ave. NW.—Basement store, $25. Suitable for barber shop or shoe repair. LEE D. LATIMER CO. 728 Investment Bldg. NAt. 4146.

HOUSES—Rent—Furnished 74
Post Classified Ads.—National 4205.

GEORGETOWN—6-room house, 2 bedrooms 2 baths, den, drawing room, dining room, kitchen, sleeping porch, garden porch. Rent from June 1 to September 20. Telephone POtomac 2312.

FOR THE SUMMER.
Home in Chevy Chase, charming, comfortable, cool and roomy, furnished complete; $150 a month. Address Box 152, Washington Post, or phone Wisc. 2448.

FURNISHED HOUSES ALL SECTIONS GIBSON RENTAL BUREAU, INC., 1731 H ST. NW. NAtional 5578.

HOUSES—Rent—Unfurnished 76
Post Classified Ads.—National 4205

BUNGALOW—Chevy Chase, Md., 6706 46th st. Six rms. and bath; double garage; oil burner, elec. refrig.; high elevation; unusually large rooms; rent reduced; open for inspection.

CHEVY CHASE, MD.—6 East Lenox st. Ten rooms, bath; garage; large grounds. Call AD. 0700, Apt. 704-F, after 6.

GEORGIA AVE. NW., 5704—7 rooms, bath and electricity h.-w. h.; newly renovated and redecorated; $45.50. WASHINGTON LOAN & TRUST CO. Real Estate Dept. NAt. 3440.

GET OUR for rent list of modern homes and apartments, reasonably priced. John F. Donohoe & Sons., 314 Pa ave. se

L ST. SE., 1350—4 rooms and bath; h.-w. h., electric lights; deep yard; $30. A. C. HOUGHTON & CO., Realtors, 1516 H st. nw. Dist. 7536-7537.

MT. PLEASANT—9 rms., 2 baths, suitable 2 families; good condition. 1852 Ingleside terrace. Col. 2637-W.

MODERN HOMES and bungalows in Chevy Chase and other city and suburban sections at reduced rentals. Free auto for inspection. L. D. Measell. CL. 4733.

SEMIDETACHED BRICK HOME—6 rooms, bath; h.-w. h.; garage in basement; $55. Call Henry J. Robb, Inc., DIst. 8141.

4326 RIVER ROAD NW.
Semidet. brick; 6 r., b., 3 porches; h.-w. h. BRODIE & COLBERT, Inc., Nat. 8875.

6-ROOM modern home; west of 14th st., nr. Park rd.; fine cond.; $50. CL. 4854.

NEAR WALTER REED HOSPITAL.
Most desirable home of 8 rooms (4 bedrooms), sleeping porch, 2 other porches; h.-w. h.; large lot, blooming shrubs; garage; $70 mo. National 1581.

DESIRABLE SUBLET.
3412 Quesada st. nw., near Chevy Chase Circle, D. C. 7 rooms, 2 baths, modern; excellent condition; garage; immediate possession; $90 for account of tenant. POt. 2712 or DIXIE REALTY CO., NAt. 8880.

SUBURBAN for RENT 78
Post Classified Ads National 4205

BUNGALOWS—Modern, nearby Va. and Md.; 5 rms. and bath to 8 rms. and bath; $35 to $59. Auto service free. LESLIE D. MEASELL. CLeveland 4733.

FOUR-ROOM cottage, Vanderwerken, Va., near Washington Country Club; large porches, trees, grounds; $20. Keys with Mrs Beach, at station; or call Adams 9874.

LARGE house, furnished; beautiful grounds; for 3 months, June 18 to Sept. 18; caretaker on grounds. Phone Kensington 103.

ARLINGTON COUNTY, VIRGINIA
$37.50 to $52.50. GET OUR LIST
K. M. Livingstone, 923 15th nw.; DI. 0700.

FARMS—LAND for RENT 79
Post Classified Ads.—National 4205.

200 ACRES, 7 miles south of Leesburg, near good road and only 1½ miles from hard-surfaced road; farm borders on Goose Creek for distance of ½ mile; 6-room house; price, $3,500; 1-3 cash. All kinds of farms and town properties for sale at amazingly low prices. PHILLIPS & PHILLIPS, Real Estate Agents, Leesburg, Va. Phone 153.

RENTALS—OUT of TOWN 80
Post Classified Ads.—National 4205

RIPPON LODGE, right on waterfront at Colonial Beach, Va. Eight-room cottage, elec. lights, running water, bath. For season, month or week. LI. 7151.

SHORE—Waterfront—Rent 81
Post Classified Ads.—National 4205

NORTH BEACH—Corner cottage; 2 rms.; elec.; 2 large porches; water, 2 large yards; shaded; $125 for season. Col. 4613.

WANTED—TO RENT 82
Post Classified Ads.—National 4205

DESKROOM—In office of attorney or insurance company; west of 14th st., north of F st. Box 24, Washington Post.

LET ME rent your vacant house or apt. Personal attention. A. M. COOPER, 820 11th st. nw. Nat. 1332.

LIST your property with us for prompt personal attention. McClaine Corporation, 931 17th nw. Met. 0729.

WANTED—1 and 2 room apartments. Desirable tenants waiting. List today. ACME RENTAL SERVICE. Dist. 6285.

Property Owner? Want Activity—Results—Service? List With WAGGAMAN-BRAWNER REALTY CORP., 1700 Eye st. ME. 3860.

BUSINESS PROPERTY—Sale 84
Post Classified Ads.—National 4205.

18th St. NE., at B. & O. R. R., few blocks west of R. I. ave., 138,000 sq. ft. industrial zoned land; siding available; can be bought at low figure. F. P. SHEEHY, 1010 Eye N.W. NAt. 7893.

HOUSES for SALE 86
Post Classified Ads.—National 4205.

A COMPLETELE reconditioned detached brick home; 6 rooms and bath; modern kitchen equipment; hot-water heat; built-in garage; wide porches. Located on a very wide street in a high-class Northwest neighborhood. Price, $8,950. WM. H. SAUNDERS CO., INC. 1519 K St. N.W. DIst. 1015.

BAY ST. SE., 1823 (between 18th, 19th B and C sts.)—Six large rooms and bath; porches; equipped for two families; a. m. i.; opportunity to buy a home for same as rent; only $100 down. Key at 1821 Bay st., or phone Mr. Clark, NA. 3007.

BUNGALOW—6 rooms and bath; screened; two porches; electric refrigeration; large lot. Plenty of shade and shrubs, garden space, chicken house and run. High elevation. 6418 Brooks lane, NW., off Conduit road. Wisconsin 4076-J.

FACING Cathedral grounds, on 34th st. nw.; detached brick; 7 rooms and attic, center hall, side and back porches; built-in garage. See your broker. Inspection by appointment. EMerson 1194.

FIRST COMMERCIAL NE.—8 rooms; semidetached; account death must sell; good any business; widow alone; sacrifice, $7,950. DIst. 5464.

THE WASHINGTON POST Electric Kitchen Health Home is open daily until 9 p. m. for your inspection. It is completely and tastefully furnished, is situated on a beautiful lot 167½ feet deep, with numerous towering trees, contains 6 rooms, 2 baths, finished attic, handsome recreation room and breakfast nook. Every known refinement and improvement in construction and planning. Built by Paul T. Stone, Inc., and presented by J. Wesley Buchanan, Inc. Do not fail to see it. Price, $11,750. Turn right at Chevy Chase Circle to Western ave., then to Tennyson st. to Utah ave., turning left one block to 6423 Barnaby street.

6706 46TH ST. NW.—Beautiful, new brick home; modern; built by owner; high elevation; large lot; located Chevy Chase, Md.; sacrifice on account of illness.

8 ROOM, 2 BATH DETACHED BRICK WEST OF 16TH ST.
$13,500—Well-located just a half square from 16th st., adjacent to Rock Creek Park. Four bedrooms, 2 additional rooms in attic; front porch, screens, awnings, OIL BURNER, fireplace, large size ELEC. REFRIG.; fine shrubbery; 2-CAR GARAGE. Fair terms will be accepted.
SHANNON & LUCHS CO.,
1505 H St. N.W. NA. 2345.

FOR DESIRABLE HOUSES—REASONABLY PRICED, CALL THE MUNSEY TRUST CO., NAT. 8080.

LARCHMONT, VA.
2 BRICK BUNGALOWS
Just completed and priced for quick sale. Five and six rooms, tile bath with shower, slate roof.
Drive over Key Bridge to Clarendon and bear right on Garrison Road to Memorial Drive to Larchmont sign.
HOME BUILDERS, INC.,
Met. 7500—Wal. 8606.

NEAR TECH HIGH SCHOOL
159 You st. ne. Splendid 6-room house, with 2-car garage; in new-house condition; fine neighborhood; near schools, stores and car line. This is your opportunity to get a good home; $500 cash and $45 per month. Apply owners.
TOLSON, KEMP & NIX, INC.,
2314 Rhode Island ave. ne. DEc. 1147.

FOR YOUR NEW HOME SEE US
We specialize in new homes, all sections of D. C. or will build to your own plans. Phone for list.
WAPLE & JAMES, INC.
Realtors—Builders.
1226 14th St. N.W. Dist. 3347.

CAPITOL HILL
We have a number of 6-room and bath homes ranging in price from $3,000 to $4,500 that can be purchased on very attractive terms. Let us submit you a list.
JOHN F. DONOHOE & SONS
314 Pennsylvania Ave. S.E.

SAVE $2,000—REPOSSESSED HOMES. Potomac Hghts.; Dutch Colonial, like new; 6 rooms; $5,750. Glover Park; cost $9,850; like new; $7,650. CL. 2587.

1436 MONROE ST. N.W.
A repossessed house now for sale at $3,000 less than the new price; 6 rooms and bath; built-in garage; in new condition; open every morning; representative on premises; reasonable terms.
EDWARD M. WILLIS,
1405 K St. N.W. Nat'l 7479.

HOUSES for SALE 86
Post Classified Ads.—National 4205. (Continued.)

EDGEMOOR BARGAIN FOR QUICK SALE
Most substantial construction; 7 rooms, 2 baths, inclosed sun porch, beautifully landscaped lot, 75x175. Ideal for children. Greatly reduced by owners for quick sale. Phone Wisconsin 4454.

COLORED.
FAIRMONT HEIGHTS
6 rooms and bath; a. m. i.; h.-w. h.; electricity; 100-feet front; $3,750; $250 cash, $25 a month.
AUSTIN M. COOPER,
820 11th st. nw. Nat. 1332.

COLORED—OPEN.
1243 Kenyon st. nw.; 10 rooms, 2 baths; h.-w. h.; open 5 to 9 p. m. DEc. 1160.

PROPERTY for EXCHANGE 87
Post Classified Ads.—National 4205.

YOUR TRADE CAN BE MADE! TRY W. B. PICHLER. CLEV. 7551.

LOTS for SALE 89
Post Classified Ads.—National 4205

BELTSVILLE, MD.—28 lots, 50x150; close to Govt. farm; $500 for all.
RIVERDALE HEIGHTS—4 lots, $550.
Colored—Glen Arden; 3 large corner lots; price, $100 each.
O. B. ZANTZINGER CO.,
945 K st. nw. NAt. 5371.

SUBURBAN for SALE 90
Post Classified Ads.—National 4205.

FIREPROOF brick house; 7 rms., bath; garage; well water in house; 7 mi. Key Bridge; in Clarendon, Va. Capt. Wanner, 3800 K st.

VISTA, on W., B. & A.; 3-room cottage and 5 lots; price, $700.
Colored—Bladensburg rd.; 4-room house, 11 lots; price, $1,000.
O. B. ZANTZINGER CO.,
945 K st. nw. NAt. 5371.

2 TAKOMA PARK BARGAINS — Save $2,000. MORRISON AGENCY, 2d floor, Citizens Bank, Takoma, Md. Shep. 3844.

SPECIAL, $2,750.
8 rooms; electricity, gas; good community; large lot and a real bargain. Close to stores, school and bus.
F. W. HILBERT, WALNUT 8652.
102 Pennyman St. Leeway, Va.

FARMS—LAND for SALE 93
Post Classified Ads.—National 4205.

HOUSE and 2-car garage; 6½ acres; 35 miles from Washington, Lee Highway; suitable for tourist camp. Write or see owner, H. H. Butler, Gainsville, Va.

LARGE LISTING farms, suburban and waterfront property. R. D. Lillie, 266 Carroll st., Takoma, D. C. GE. 3300.

$50 DOWN—8¾ acres on gravel road; 7 miles D. C.; price $775. Nat. 3753.

$22 PER ACRE
GOING STOCK FARM
225 acres good land, 3 streams; 130 acres of timber, balance in grass and cultivation. The best value in Loudoun Co. This is a paying farm at a sacrifice for quick sale. $2,000 cash, balance to suit.
F. W. HILBERT, WALNUT 8652.
102 Pennyman St. Leeway, Va.

5 ACRES, good house; elec.; gravel road; close to R. R. station and school; $3,500 for quick sale.
1 acre, 6-room house; elec.; well; R. R. and high school; $1,500; terms.
250 acres; good building; timber; watered; school and R. R.; $7,500; good terms.
35 acres all wooded; spring and stream; close to gravel road; $900 cash.
12 acres, wooded; small cottage; elec. and well; hard roads; $1,500; half cash.
56 acres; wooded; gravel road; good spring; $1,700. Phone 133.
PAUL T. POWELL, HERNDON, VA.

10 ACRES good land, 7-room house; plenty outbuildings; fine orchard; nice view; on macadam highway, 8 mi. from Washington; price, $2,500.
195-acre mountain farm; 70 acres fertile, tillable land; over 100 acres good timber; large mountain stream flows through this place; comfortable log house, 2 barns, poultry houses; fine spring and stone spring house in yard; 3 mi. from railroad town; price only $2,500.
Good 83-acre farm; on gravel road; electricity; price, $3,500.
180 acres; 20 mi. from D. C.; mostly in timber; fine stream; within 1 mi. of hard road; $2,500.
Many other bargains also. R. C. PRINTZ, Herndon, Va. Phones: Office 69, home 51-J.

SHORE—Waterfront—Sale 95
BUNGALOW—Furnished; desirable; 5 rms.; North Beach; will sell for amount of mortgage on property; square from beach front; small cash payment and monthly terms; 1 lot, adj. to North Beach; 100 feet from beach front; easy payments. APPLETON CADY, 723 Mass. ave. ne. Lincoln 6107.

LOWER CHESAPEAKE—New house, overlooking 40 miles of bay. Artesian well. All conveniences. Acre lot. Riparian rights; 2½ miles below Mechanicsville, turn left on 3-Notch road to Jarboesville, then left 3½ miles to bay; 1½ hours from District Line. Chester Bush, Pearson, Md. (Apply on premises.)

VIRGINIA BEACH — Beautiful lots at South's finest ocean resort; go by way Norfolk-Wash. Steamship Co., $5 round trip; no charge for car. Call Met. 5520 or eve., Dec. 0856-W.

WANTED—REAL ESTATE 96
IF YOU HAVE any property in D. C. for sale, communicate with E. A. Garvey, 1126 Vermont ave.; Dist. 4509

CLASSIFIED DISPLAY
Post Classified Ads.—National 4205.

Official AAA Service

BRAKES

5 STAR SERVICE:
★ Low Prices!
★ Quality Lining!
★ Prompt Service!
★ Any Number of Adjustments Free!
★ Satisfaction or New Lining Our Guarantee!

Model A FORD OR '28-'32 Chevrolet $4.95	V-8 FORD $6.00
1933 CHEV. $7.00	Any Model DODGE $8.00

Buick Stand.	$10	Nash Adv. "6"	$12
Buick Master	$12	Oldsmobile	$10
Chrysler Sm.	$8	Oakland	$12
Durant Sm.	$8	Pontiac '29-'30	$8
DeSoto	$8	Pontiac '31-'32	$10
Erskine	$8	Plymouth	$8
Hudson	$12	Studebaker	$10
Hupmobile	$12	Whippet	$8
Nash Lt. "6"	$8	Willys-Knight	$12
Nash Spec. "6"	$10	And Others as Low.	

LEACH'S
AUTO BRAKE SERVICE CO.
Make Sure of the Correct Address 427 K St. N.W. ME. 8208
Georgetown Branch: 3360 M St. — WE. 2378

CLASSIFIED DISPLAY
Post Classified Ads.—National 4205.

Armstrong's and Sealex INLAID 10 sq. yd. **Linoleum**

You will find patterns suited to use in the home or business place. Smart tile, marble and stone effects in many beautiful colorings. The patterns go clear to the burlap, giving extra long service. At this price, it will pay you to buy now!

Installed
Cemented to floor, brass edges where necessary.

$14.50

Please Bring Measurements
Larger Floors Will Be Proportionately Priced

Keystone Linoleum Co., Inc.
635 F St. N.W. Directly opposite Hecht Co. on F st.
Mail or phone orders accepted. Met. 6185.

CLASSIFIED DISPLAY
Post Classified Ads.—National 4205.

English Saddle

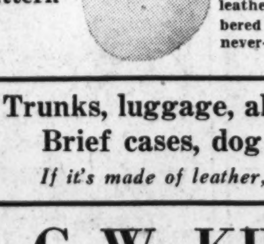

Whippey Pattern

$34.50
A $40.00 Value
Calf-skin pad, complete with 3-fold leather girth, beveled edge, numbered stirrup leathers, solid nickel never-rust stirrups.

Trunks, luggage, all leather goods.
Brief cases, dog furnishings.
If it's made of leather, we can repair it.

G. W. KING, Jr.
511 11th St. N.W. NAt. 4242

CLASSIFIED DISPLAY
Post Classified Ads.—National 4205.

Suede Carry-All 89c
(Zipper) (Friday only)

This attractive bag is waterproof, has two suede handles, is trimmed in leather and double-stitched all around; zipper fastener; length 14 inches. Ideal for bathing suits, for shopping, etc.

GARRISON'S
1215 E St. N.W.
Watch for our new Sporting Goods Dept. Ad.

Smoking Stands

You'll Want One at This Price

Friday and Saturday Only
No Phone Orders
$1.00

FOR HOME OR OFFICE
Chrome plated top and handles. Removable Ash Tray—Smokeless, Odorless "Twirler" Tray.
Choice of Black, Red, Bronze and Green.

H. BAUM & SON
616 E STREET N.W.

A BEAUTIFUL HOME
NEEDS A GOOD CLEANER

WE GUARANTEE
To Repair Your Cleaner
FRIDAY ONLY for $1.00
UP TO NOT MORE THAN FIVE DOLLARS.
REGARDLESS OF CONDITION!
New bags, cord and rebristling of brushes; very reasonable.
WE DELIVER ANYWHERE IN D. C. OR NEARBY MD. OR VA.
Why Buy a New Cleaner?
Minor Repairs From $1.00 Up.
PHONE NO. 4624 4625 9607
Washington Vacuum Cleaner Service
2110½ 14th St. N.W. OPEN 'TIL 10 P.M. EVES. NO. 4624

The NEW **Goodrich**
Chieftain Tires

BUY NOW AT CASH PRICES
4.40x21
Now $4.45
4.50-20 .... $4.70
4.50-21 .... $4.90
4.75-19 .... $5.20
Other Sizes in Proportion.

Manhattan Auto and Radio Co.
BIRTHPLACE OF VALUES
1706 SEVENTH STREET N.W.

Get What You Want
With
Post Classified Ads

POST Classified Ads render a ready servic where results can be secured the same day a: ad appears. Every morning The Post publishes testimonials from satisfied advertisers who laud the quick results and responsiveness from Post Classified Advertising service.

Here is a service as handy as your telephone. Just call a Post ad-writer today—call the result-number—

NAtional 4205

The Washington Post

BENNY Nifty By J. Carver Pusey

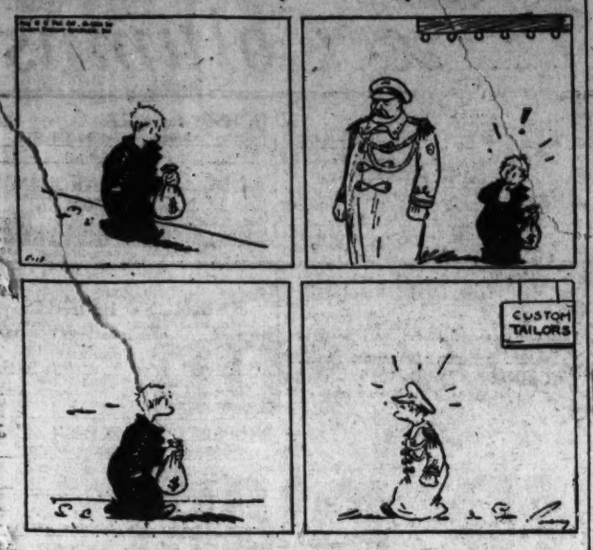

"CAP" STUBBS It's Pop's Turn! By Edwina

AWRIGHT! LET UNCLE BEN FIRE US! LET HIM! TH' NEXT TIME WE DO HIM A FAVOR—
HE SAYS TH' NEXT TIME WE DO HIM A FAVOR IT'LL PUT HIM OUTTA BIZNESS ENTIRELY!

THAT'S 'PRECIATION FOR YOU! I WOULDN'T WORK FOR HIM AGAIN — NOT EVEN FOR A MILLION DOLLARS!
HE SAYS HE WOULDN'T LET US FOR A MILLION!

TODAY'S CROSSWORD

ACROSS.

1 Unit of work
4 English historical painter
8 Roguish
12 Caution
14 Italian guessing game
15 Pertaining to a historical period
16 Impulses or tendencies to laugh
18 Buys back
20 Vehicle on runners
21 State of the Union
22 Former spelling of -sel
23 Form of the prefix "in-" before the letter M
25 Former President's nickname
27 Count over
30 Operatic soprano
32 Silkworm
33 Native of the land north of England
34 Gloomily taciturn
37 Metal as it is mined
38 Syllable of hesitation
39 Small rug
40 Smooth
42 Half: prefix
44 Trapping
47 Fiendish
49 Play the chief role
50 Ireland
51 Originative
53 Adherents or followers: suffix
54 Where the sun rises
55 Third English letter

DOWN.

1 Pitcher
2 Scarce
3 Rate of ascent or descent
4 Above and touching
5 Lasting
6 Egyptian goddess
7 Feminine ending
8 Horses that go at a certain gait
9 Part in a play
10 One to whom money is owed
11 Owns
13 Ileum: comb. form
17 Small island
19 Female sheep
22 Heights
24 Measure
25 Altar end of a church
26 Those who take meals regularly for pay
28 Swiss canton
29 Pertaining to or designating a certain acid
31 Calls
35 Water falling from the clouds
36 Harriet B. Stowe character
41 Formerly
43 Give forth
44 Feminine name
45 Body of a church
46 Harmonize: Scotch
47 The gods: Latin
48 Frosting
52 Near

YESTERDAY'S ANSWER.

T	U	N	N	E	L			B	E	F	I	T	S
A	M	O	E	B	A			E	Y	E	L	E	T
U	P		W	O	B	B	L	E	D		N	A
N	I	P		N	E	E	D	S			G	U	T
T	R	E	T		L	E	A		M	O	R	E
S	E	P	A	L	S		M	O	A	N	E	D
		P	I	E				R	I	D		
S	P	E	N	D	S		F	E	D	O	R	A
P	E	R	T		U	T	E		S	L	A	M
I	C	Y		A	R	O	M	A		A	P	E
T	O		O	V	E	R	A	T	E		I	N
E	R	O	D	E	S		L	E	A	S	E	D
S	A	F	E	S	T		E	N	T	E	R	S

(Copyright, 1934.)

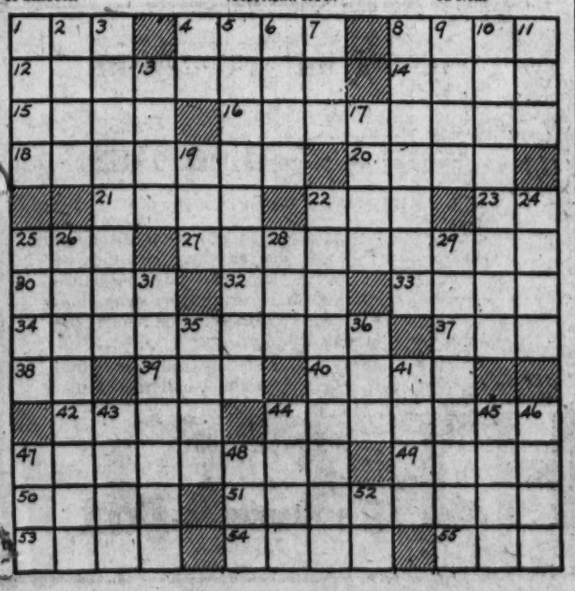

Walt Mason, Himself

The Last Audit.

Some of us are gayly drifting to the well-known hall of fame; but when comes the final sifting of renown, 'twill spoil our game. Some who're now despised, forsaken, who can scarcely make the grade, will be bringing home the bacon when the final aduit's made. Some whose fame was truly splendid 50, 60 years ago, to the outer shades have wended, and their merits no men know. Oft I think of Poe, the poet, hungry in his dismal den; he had ink, and he could throw it better than the run of men. But a bard was thought of lightly in those rude, uncultured times; though he wrote so nobly, brightly, who would pay him for his rhymes? Who would trade him cheese and crackers for "The Raven," full of gloom? Who would pay out honest smackers for a rhyme called "Ulalume?" So the poet penned his verses, while the undertaker told of the way his twin black hearses brought him in all kinds of gold. And the snarling wolf drew closer to the poet in his need, while the stall-fed village grocer bought himself a trotting steed. In the winter, in the summer, hunger pinched the poet's slats, while the tanner and the plumber bought themselves new stovepipe hats. Poe was but an idle jingler, in his poverty and pain, and the carpenter and shingler looked upon him with disdain. But no longer is he flouted as a trifling poeteer; we are writing books about him—there's a new one every year.

(Copyright, 1934.)

THE BUNGLE FAMILY Legally Silenced By Harry J. Tuthill

OH HELLO COLONEL, HONEY, AND MR. BUZZER. I JUST RAN IN BECAUSE SOMETHING TOLD ME YOU HAVE THIS AFFAIR ABOUT MAJOR AMBUSH LOSING HIS MEMORY ALL STRAIGHTENED OUT...
AHEM! WELL... YOU EXPLAIN, HERMAN.
AH, FRANKLY MRS. DARDANELLA.... WE... THAT IS... WELL...
OH BOYS, PLEASE DON'T TRY TO BE FUNNY. I KNOW FROM YOUR MANNER THAT YOU DID FIND OUT ABOUT THAT MAN'S ABSURD STORY, DIDN'T YOU?
KINDLY READ THIS PAPER, MRS. DARDANELLA
IT'S A SUBPOENA. LEGALLY R LIPS ARE SEALED.
5-18
REG. U.S. PAT. OFF.
OH FIDDLESTICKS! DO YOU MEAN YOU REFUSE TO ADMIT FINDING OUT THAT GIDDY MAN WAS TELLING A BARE-FACED FIB?
LISTEN MRS. DARDANELLA, KINDLY READ THIS INJUNCTION.
WITH THE COMPLIMENTS OF OUR DEAR MAJOR AMBUSH.
I'LL READ IT, MRS. DARDANELLA. TO GEORGE BUNGLE AND, OR, HERMAN BUZZER.. GREETING...
GREETINGS!' TO US. SUCH HOOEY PLUS!
OH, THAT DECEITFUL WRETCH! HA, I'LL FIX HIM FOR THIS SNEAKY BUSINESS, HA HA!
McNaught Syndicate, Inc., N.Y.

JOE JINKS, Featuring Dynamite Dunn Impossible! By Llanuza

5-18
WITH WILDCAT WALLACE ON HIS FEET AGAIN, —BUT HELPLESS —DYNAMITE HAS RUSHED FROM A NEUTRAL CORNER AS IF TO PUT HIM AWAY—BUT...
Reg. U. S. Pat. Off. © 1934 by United Feature Syndicate, Inc.
DYNAMITE! DON'T LET 'IM CLINCH! FINISH HIM!
NOW! YA JUST GOT TIME ENOUGH! LET 'IM HAVE IT!
CLANG!
IT'S OVER—DYNAMITE LOSES!

NAPOLEON AND UNCLE ELBY By Clifford McBride

SEEIN' I'M RUNNIN' FER SHERIFF NEXT MONTH, HERE'S WHERE THE BEST DOG CATCHER TH' COUNTY EVER HAD, MAKES A BIG NAME FER HIMSELF.
(c) Arthur J. Lehew

DIXIE DUGAN Fast Work, Edgie By J. P. McEvoy and J. H. Striebel

SPEEDING AT SIXTY MILES AN HOUR, EDGIE AND WILKINS OVERTAKE THE TRAIN ON WHICH DIXIE IS A PASSENGER.
HOORAY! THEY'RE SLOWING DOWN!
AS A STOP IS MADE FOR A MOMENT AT SAWSAP JUNCTION, EDGIE LEAVES WILKINS IN THE CAR AND HOPS ABOARD
FOLLOW AS FAST AS YOU CAN TO THE NEXT STATION —AND IF I DON'T GET OUT THERE—KEEP GOING TO THE NEXT
McNaught Syndicate, Inc., N. Y.
I'M IN LUCK!— THERE'S DIXIE — AND SHE'S ALL ALONE IN HER SEAT
—BUT BEING A VERY POLITE GIRL DIXIE DOESN'T TURN TO LOOK AT THE PASSENGER WHO SITS DOWN BESIDE HER

THE GUMPS Only a Dream

POOR UNCLE BIM—WHAT A NIGHT MARE HE IS HAVING— AND SAY—I HAD A DREAM LAST NIGHT— I MUST HAVE BEEN SLEEPING ON MY BACK— I DREAMT I WAS ROBBED—
I WOKE UP WITH THE FEELING THAT THE NEW WATCH BIM GAVE ME WAS GONE— THE IMPRESSION WAS SO STRONG THAT I GOT UP TO LOOK—
YOU DON'T MEAN TO TELL ME IT WAS GONE—
NO— BUT IT WAS GOING—

DICK TRACY Newspaper Clipping

CHIEF, IF YOU HAVE NOTHING ON FOR ME TOMORROW MORNING, I THINK I'LL TAKE 'SCOTTY' OUT TO THE STATE PENITENTIARY FOR A VISIT.
OKAY, TRACY.
HE WANTS TO GET A LOOK AT STEVE THE TRAMP, 'STOOGE' VILLER, AND SOME OF THE OTHER BOYS WE'VE PUT AWAY.
FINE! GO AHEAD.
AND IN THE MESS HALL AT THE STATE PEN..
LISTEN, STEVE. WHAT'S THAT TATTERED PIECE OF PAPER YOU'VE GOT IN YER MITT. I'VE NOTICED YOU LOOKING AT IT ALL WEEK
IT'S JIST AN OLD NEWSPAPER CLIPPING. WANTA SEE IT?
WHY, IT'S THE STORY ABOUT THAT INDIANA THUG THAT ESCAPED FROM STIR WITH A WOODEN GUN! LISTEN, PUNK, YOU AIN'T THINKING OF TRYING THAT STUNT?
NO—I'VE GOT AN IMPROVEMENT ON IT. I'LL TELL YOU ABOUT IT IN THE MACHINE SHOP

WINNIE WINKLE, the Breadwinner From Bad to Worse

DO YOU REALIZE WHAT BEING IN TH' SECRET SERVICE MEANS, MAW ??
WELL, I SUPPOSE IT'S SOME KIND OF SECRET WORK! THAT'S ALL I KNOW ABOUT IT!
MAY 18
DO YOU REALIZE THAT WINNIE'S S'POSED TO KETCH FURRIN SPIES? AN' ON HER LAST JOB WINNIE COMÉ WITHIN' AN ACE OF BEIN' KILLED ??
GOOD LAN'S!!!
-AND IF OUR ONLY DATTER WAS TO GET KILLED - DO YOU REALIZE WHAT THAT WOULD MEAN ??
IT WOULD MEAN THAT I WOULD HAVE TO GO TO WORK TO SUPPORT THIS FAM'LY !!

U. S. Agent to Survey Affairs of Reno Bank

Widespread complaints over the affairs of the Reno National Bank, Reno, Nev., has led the Department of Justice to detail an agent to look into the affairs of the bank to determine whether there is basis for criminal action, Attorney General Homer S. Cummings said yesterday, according to the Associated Press.

Request for the investigation came from the Comptroller of Currency's office, which has received a majority of the complaints, Cummings said.

Smith Wins Fellowship.

Darrell H. Smith, jr., of Oliver street, Chevy Chase, Md., has been awarded a Strathcona Fellowship in Transportation for the academic year 1934-35 by Yale University, it was announced yesterday. The award carries with it a year's graduate study at Yale. Smith is a graduate of Western High School, class of 1930.

Railway Heads Study Relief Rate Extension

New York, May 17 (AP).—The Eastern Railway Presidents Conference today considered the Government's request for a one-year extension of the Emergency Relief railroad rates which are due to expire May 31. The request was referred to the Eastern Traffic Executives Association.

The reduced rates, granted at the request of Go[illegible]ficials, applied [illegible]ment relief of[illegible] such items as foodstuffs, cloth[illegible], coal and other relief supplies.

Princeton C[illegible] Dines Tonight.

Harold W. [illegible] president of Princeton U[illegible] will be the principal sp[illegible]s Bar[illegible] the annual banquet of [illegible]ston Club at the Chevy [illegible]s Mo[illegible] today at 7:30 p. m. Hon[illegible]2,208,[illegible]on will act as toastm[illegible] Horne and Georgen[illegible]furnish the musica[illegible]rk, May 1[illegible]es led an[illegible] the bon[illegible]

First Contracts Let In Slum Clearance

Architects' contracts for construction of the first two model housing and slum clearance projects of the Public Works Emergency Housing Corporation have been signed, Secretary of the Interior Ickes announced yesterday.

The projects are at Atlanta and include a white and a colored housing group.

Emory and Henry Honor Awaits Governor Peery

Emory, Va., May 17 (Spl.).—Gov. George C. Peery will receive the degree of doctor of laws on June 5 from Emory and Henry College, his alma mater of 1894, it was announced here today.

The award will take place at the conclusion of the commencement exercises scheduled for that day at which Gov. Peery will be principal speaker.

L. L. PERKINS
WILL BOND YOU.
United States Fidelity & Guaranty Co.
Phone National 0013. 1415 K st. nw.

RESORTS
Atlantic City, N. J.

FOR A TRUE APPRECIATION OF THE FAMOUS SPRING SEASON
HOTEL DENNIS
ATLANTIC CITY
Directly on the Ocean Front
Golf, Horseback Riding, Roller Chairing—and all interests of an outdoor season. Theaters, Cards, Concerts, Dances. INTERESTING SPRING RATES. WALTER J. BUZBY, INC.

$1.00 ROUND TRIP TO BALTIMORE
Every Saturday and Sunday. Good Returning Till Last Train Sunday Night
W. B. & A. E. R. R.
12th St. & N. Y. Ave. N.W. NA. 1255

We cleaned out *every* suit in the SOCIETY BRAND plant
..So Friday Morning at 8 A.M.

700 Society Brand $40. 45. & $50. SUITS

NOT ANOTHER MAKE IN THIS SALE—EVERY SUIT SOLIDLY AND EXCLUSIVELY SOCIETY BRAND

Society Brand Tyburn Twists NOW $29.75
A three-ply twist fabric. It's punctureproof, wrinkleproof and practically wearproof.

Society Brand Stanwear Suits NOW $29.75
Featuring tweeds and flannels, and calling attention to the new sport-back coats.

Society Brand Staunchley Suits NOW $39.75
A fine all-wool worsted, expressed in Society Brand Spring models, including drapes.

Society Brand Sturdyman Suits NOW $39.75
All that its name implies. A sturdy worsted, known to hundreds of Washington men.

Society Brand Landshires NOW $59.75
The very finest suit Society Brand makes. Art needled by master craftsmen.

● SIZES FOR EVERY MAN!
Regulars 35 to 46 — Stouts 39 to 48
Shorts 35 to 44 — Short Stouts 38 to 44
Longs 37 to 46 — Long Stouts 42 to 48
(Second Floor, The Hecht's Men's Shops)

300 Society Brand Suits of $50, $55 and $65 Grades
$39.75
Including Staunchley and Sturdyman Worsteds, and Worsted Flannels

100 Society Brand Suits of the $75 Grade
$59.75
Including Landshire Art-Needled Clothes—the finest Society Brand makes.

$29.75
Alterations Without Charge
Extra tailors and fitters to take care of the crowd that is sure to flood our Second Floor tomorrow.

THE HECHT CO.
F STREET AT SEVENTH